

Submit 1 Copy To Appropriate District Office
District I - (575) 393-6161
1625 N. French Dr., Hobbs, NM 88240
District II - (575) 748-1283
811 S. First St., Artesia, NM 88210
District III - (505) 334-6178
1000 Rio Brazos Rd., Aztec, NM 87410
District IV - (505) 476-3460
1220 S. St. Francis Dr., Santa Fe, NM 87505

State of New Mexico
Energy, Minerals and Natural Resources

Received NMOC D 11/30/20

Form C-103
Revised August 1, 2011

OIL CONSERVATION DIVISION
1220 South St. Francis Dr.
Santa Fe, NM 87505

WELL API NO. 30-025-27449	
5. Indicate Type of Lease STATE <input type="checkbox"/> FEE <input checked="" type="checkbox"/>	
6. State Oil & Gas Lease No.	
7. Lease Name or Unit Agreement TERRA FEDERAL	Name
8. Well Number 2	
9. OGRID Number 14771	
10. Pool name or Wildcat JALAMT TANSIL YATES-SR	

SUNDRY NOTICES AND REPORTS ON WELLS
(DO NOT USE THIS FORM FOR PROPOSALS TO DRILL OR TO DEEPEN OR PLUG BACK TO A DIFFERENT RESERVOIR. USE "APPLICATION FOR PERMIT" (FORM C-101) FOR SUCH PROPOSALS.)

1. Type of Well: Oil Well ☐ Gas Well ☒ Other

2. Name of Operator
ENDEAVORENERGY RESOURCES, LP

3. Address of Operator
110 N. MARIENFELD, STE 200 MIDLAND, TX 79701

4. Well Location
Unit Letter N: 990' feet from the SOUTH line and 2310 feet from the WEST line
Section 22 Township 25S Range 37E NMPM LEA County

11. Elevation (Show whether DR, RKB, RT, GR, etc.)
3085' GR

12. Check Appropriate Box to Indicate Nature of Notice, Report or Other Data

NOTICE OF INTENTION TO:

PERFORM REMEDIAL WORK ☐ PLUG AND ABANDON ☒
TEMPORARILY ABANDON ☐ CHANGE PLANS ☐
PULL OR ALTER CASING ☐ MULTIPLE COMPL ☐
DOWNHOLE COMMINGLE ☐

SUBSEQUENT REPORT OF:

REMEDIAL WORK ☐ ALTERING CASING ☐
COMMENCE DRILLING OPNS. ☐ P AND A ☐
CASING/CEMENT JOB ☐

OTHER: ☐

OTHER: ☐

13. Describe proposed or completed operations. (Clearly state all pertinent details, and give pertinent dates, including estimated date of starting any proposed work). SEE RULE 19.15.7.14 NMAC. For Multiple Completions: Attach wellbore diagram of proposed completion or recompletion.

1. NOTIFY NMOC D 24 HRS. BEFORE MIRU.
2. MIRU. ND WH, NU BOPE.
3. SET CIBP@2825'. SPOT 25SX OF CLASS "C" CEMENT FROM 2825'-2725'.
4. PERF&SQZ 50SX OF CLASS "C" CEMENT FROM 1250'-1150'. WOC&TAG
5. PERF&SQZ 50SX OF CLASS "C" CEMENT FROM 450'-350'. (SHOE) WOC&TAG
6. ~~SPOT XXX~~ OF CLASS "C" CEMENT FROM ~~30~~ SURFACE. VERIFY CEMENT TO SURFACE. (SURFACE). **P&S 50 sx Class C 150' circ to surface**
7. CUTOFF WELLHEAD, ANCHORS 3' BELOW SURFACE AND INSTALL DRYHOLE MARKER. TURN OVER FOR RECLAMATION. **4" diameter 4' tall above ground marker**

CLOSED LOOP CONTAINMENT SYSTEM WILL BE USED FOR FLUIDS.

Spud Date:

Rig Release Date:

I hereby certify that the information above is true and complete to the best of my knowledge and belief.

SIGNATURE [Signature] TITLE SR REGULATORY ANALYST DATE 11/23/20

Type or print name JAN SOUTH E-mail address: JSOUTH@EERONLINE.COM PHONE: (432)687-1575

For State Use Only

APPROVED BY: [Signature] TITLE Compliance Officer A DATE 12/3/20

Conditions of Approval (if any):

**WELLBORE DIAGRAM
TERRA FEDERAL #2**

CURRENT

Created:	11/24/20	By:		Well #:	2
Updated:		By:		API	30-025-27449
Lease:	TERRA FEDERAL			Unit Ltr.:	N Sec. 22
Field:	JALAMT TANSIL YATES			TSHR/Rng:	25S-37E
Surf. Loc.:	990' FSL & 2310' FWL			Pool Code:	OGRID: 14771
Bot. Loc.:				Directions:	
County:	LEA	St.:	NM		
Status:					

Surface Casing

Size: 8-5/8"
 Wt., Grd.:
 Depth: 400'
 Sxs Cmt: 250
 Circulate: yes
 TOC: surface
 Hole Size: 12-1/4"

FORMATION TOPS	

Intermediate Casing

Size: 4-1/2"
 Wt., Grd.: 11.6#
 Depth: 3470'
 Sxs Cmt: 1075
 Circulate: NO
 TOC: UNKNOWN
 Hole Size: 7-7/8"

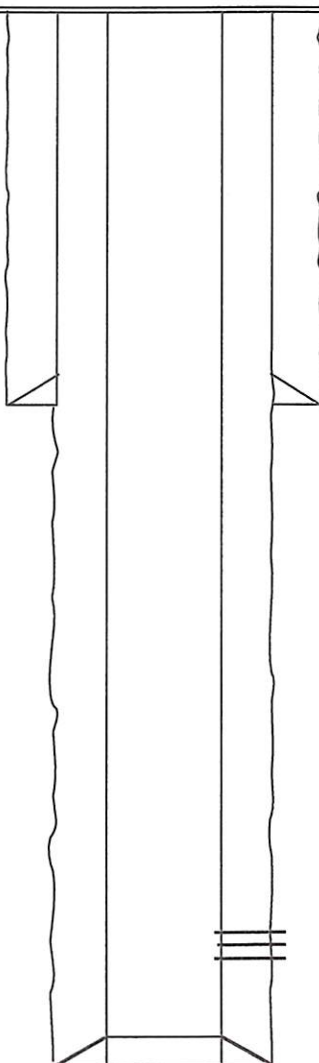

PERFORATIONS 3001'-2925'

TD 3470'