

Submit 1 Copy To Appropriate District Office
 District I - (575) 393-6161
 1625 N. French Dr., Hobbs, NM 88240
 District II - (575) 748-1283
 811 S First St., Artesia, NM 88210
 District III - (505) 334-6178
 1000 Rio Brazos Rd., Aztec, NM 87410
 District IV - (505) 476-3460
 1220 S. St. Francis Dr., Santa Fe, NM 87505

State of New Mexico
 Energy, Minerals and Natural Resources
OIL CONSERVATION DIVISION
 1220 South St. Francis Dr.
 Santa Fe, NM 87505

Form C-103
 Revised August 1, 2011

HOBBS OCD
JAN 27 2012
RECEIVED

WELL API NO. 30-025-33883
5. Indicate Type of Lease STATE <input type="checkbox"/> FEE <input checked="" type="checkbox"/>
6. State Oil & Gas Lease No.
7. Lease Name or Unit Agreement Name SV BIG BERTHA
8. Well Number 1
9. OGRID Number 147179
10. Pool name or Wildcat SWD; WOLFCAMP
11. Elevation (Show whether DR, RKB, RT, GR, etc.) 3893' GR

SUNDRY NOTICES AND REPORTS ON WELLS
 (DO NOT USE THIS FORM FOR PROPOSALS TO DRILL OR TO DEEPEN OR PLUG BACK TO A DIFFERENT RESERVOIR. USE "APPLICATION FOR PERMIT" (FORM C-101) FOR SUCH PROPOSALS.)

1. Type of Well: Oil Well Gas Well Other SWD

2. Name of Operator
Chesapeake Operating, Inc

3. Address of Operator
P.O. Box 18496
Oklahoma City, OK 73154-0496

4. Well Location
Unit Letter F : 2081' feet from the North line and 1870' feet from the West line
 Section 11 Township 16S Range 36E NMPM County LEA

12. Check Appropriate Box to Indicate Nature of Notice, Report or Other Data

NOTICE OF INTENTION TO:		SUBSEQUENT REPORT OF:	
PERFORM REMEDIAL WORK <input type="checkbox"/>	PLUG AND ABANDON <input type="checkbox"/>	REMEDIAL WORK <input type="checkbox"/>	ALTERING CASING <input type="checkbox"/>
TEMPORARILY ABANDON <input type="checkbox"/>	CHANGE PLANS <input type="checkbox"/>	COMMENCE DRILLING OPNS. <input type="checkbox"/>	P AND A <input type="checkbox"/>
PULL OR ALTER CASING <input type="checkbox"/>	MULTIPLE COMPL <input type="checkbox"/>	CASING/CEMENT JOB <input type="checkbox"/>	
DOWNHOLE COMMINGLE <input type="checkbox"/>			
OTHER: <input type="checkbox"/>		OTHER: Repair Well/Run MIT <input checked="" type="checkbox"/>	

13. Describe proposed or completed operations. (Clearly state all pertinent details, and give pertinent dates, including estimated date of starting any proposed work). SEE RULE 19.15.7.14 NMAC. For Multiple Completions: Attach wellbore diagram of proposed completion or recompletion.

Please find work performed from 01/12/12 though 01/19/12. MIT chart and current well bore diagram is attached.
 1/12/12: HELD PJSM, MIRU TYLER WELL SERV. CONDUCT RIG INSPECTION. SDFN
 1/13/12: HELD PJSMN/D WELL HEAD - THREADS WERE NO GOOD ON HANGER FLANGE - P/U TBG SPEAR - P/U ON FLANGE - FOUND TUBING PARTED 26' BELOW HANGER FLANGE - P/U & TIH WITH OVERSHOT - LATCHED ON TO TBG - RELEASED ON/OFF TOOL - RE-ENGAGED ON/OFF TOOL - TO RELEASED ARROWSET PACKER P/U ON TUBING - PULLED OUT OF THREADS 4 JTS BELOW INITIAL PART LAID (4) BAD JTS DOWN - TBIH WITH OVERSHOT & 5 JTS 2 3/8" N-80 TBG - LATCHED FISH - DIS-ENGAGED ON/OFF TOOL STARTED POH LAYING TUBING - SDFN WITH A TOTAL OF 200 JTS 2 3/8" IPC TBG LAID DOWN - CLOSED IN BOP - SECURED WELL.

(Continued, page 2)

Spud Date: Rig Release Date:

I hereby certify that the information above is true and complete to the best of my knowledge and belief.

SIGNATURE Bryan Arrant TITLE Regulatory Specialist II DATE 01/26/2012
 Type or print name Bryan Arrant E-mail address: bryan.arrant@chk.com PHONE: (405)935-3782
For State Use Only
 APPROVED BY: Mark Whittem TITLE Compliance Officer DATE 1-27-2012
 Conditions of Approval (if any):

SV BIG BERTHA 1
Unit Letter F, Sec 11, T-16-S R-36-E
2081' FSL & 1870' FWL
Lea Co , NM
API # 30-025-33883

01/14/12.

HELD PJSMLAID DOWN REST OF TBG SENT (298) JOINTS IPC TBG TO EL FARMER FOR INSPECTION - SENT ON/OFF TOOL TO BE RE-DRESSED TOOK DELIVERY OF (309) JTS 2 3/8" N-80 TBG (WORK STRING - P/U & TIH WITH TBG & ON/OFF TOOL - ENGAGED PACKER LOADED & TESTED CSG TO 500# WITH 2% KCL - HELD GOOD FOR 30MINS - SDFWE

01/17/12

HELD PJSM, RELEASED 4 1/2" ARROWSET PKR POH LAYING DOWN 311 JTS 2 3/8" N-80 WS SENT PKR IN FOR EXCHANGE. SDFN

01/18/12"

HELD PJSM RACKED & TALLIED (306) JOINTS 2 3/8" L-80 IPC TBG - RETURNED (309) JOINTS 2 3/8" L-80 WORK STRING TO EL FARMER - P/UTIH WITH 2 3/8" COLLAR - WIRELINE ENTRY GUIDE - 2 3/8" X 6' IPC SUB - 2 3/8" X 4 1/2" NICKEL PLATED ARROWSET PACKER ON/OFF TOOL & (298) JOINTS 2 3/8" IPC TUBING - FLUSHED ANNULUS WITH 125 BBLS PACKER FLUID - N/D BOP - ENGAGED PACKER N/U WELL HEAD - LOADED CSG WITH 110 BBLS PACKER FLUID - PRESSURE TESTED TO 1,000# - HELD GOOD FOR 10MINS - SDFN

01/19/12

HELD PJSM R/U PUMP TRK W/ CHART RECORDER - LOADED CSG WITH 1/2 BBL PKR FLUID PRESSURED UP TO 500# - LOST 20# IN 3 MINUTES (TO 480#) HELD TIGHT FOR 30MINS - HAD A GOOD CHART - R/D PUMP TRK & P/U NOTIFIED MR. MAXEY BROWN WITH NMOCD TO WITNESS TURN IN CHART W/ PROPER PAPERWORK TO NMOCD. - FINAL REPORT



Modified Regulatory Wellbore Schematic

BIG BERTHA 1-11

Field: Lovington North
 County: LEA
 State: NEW MEXICO
 Elevation: GL 3,893.0 KB 3,910.0 KB Height: 17.0
 Location: SEC 11-16S-36E, 2081 FNL & 1870 FWL

Spud Date: 5/9/1997
 Rig Release Date: 6/3/1997
 Initial Compl. Date:
 API #: 3002533883
 CHK Property #: 812241
 1st Sales Date:
 PBTD: Original Hole - 10649.0
 TD: 10,900.0

Well Config VERTICAL - Original Hole, 1/26/2012 7 29 58 AM
 Schematic - Actual

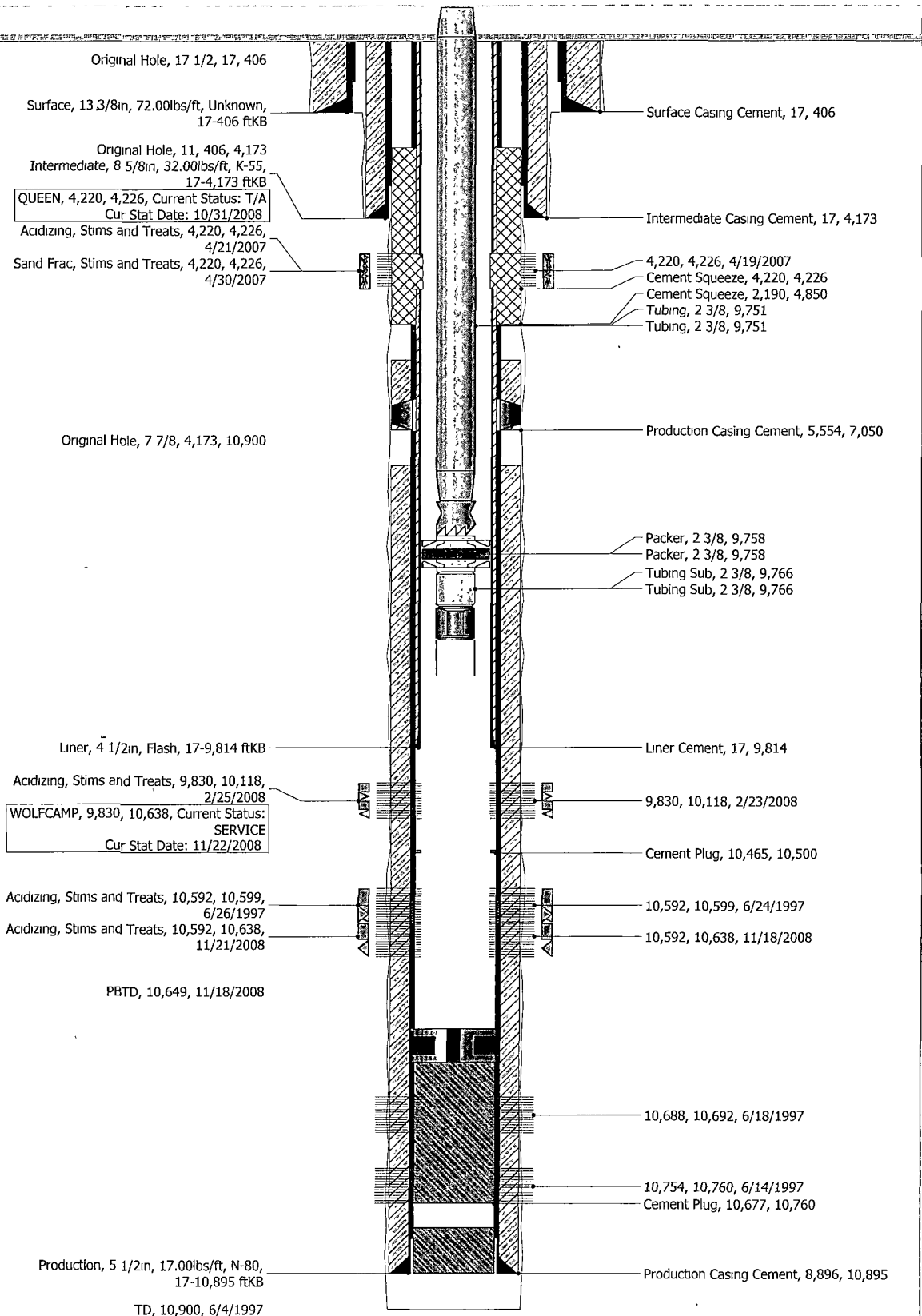

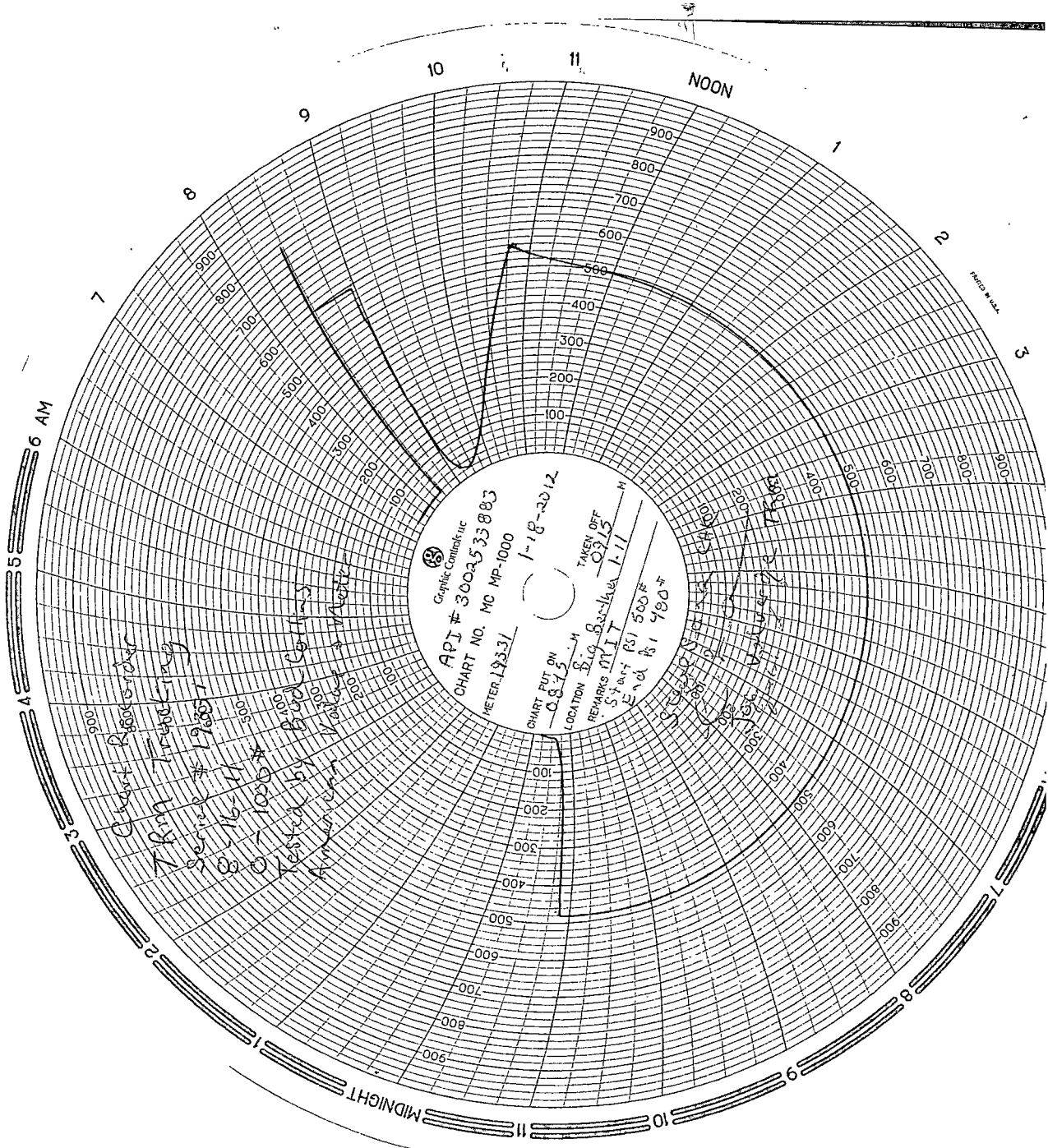

Graphic Controls, Inc.
 API # 300353883
 CHART NO. MC MP-1000
 PETER 19331
 1-18-2012
 CHART PUT ON 0815 M
 LOCATION S. G. B. S. I. K. U. S.
 REMARKS NIT
 S. G. B. S. I. K. U. S.
 End of PSI 500F
 End of PSI 400F
 STATION 19331

Chart # 300353883
 7 PM 1-18-2012
 Serial # 19331
 S. G. B. S. I. K. U. S.
 Vessel by Buck Collins
 American Vantage + Metec