

Submit 3 Copies To Appropriate District Office  
 District I  
 1625 N French Dr, Hobbs, NM 87240  
 District II  
 1301 W Grand Ave, Artesia, NM 88210  
 District III  
 1000 Rio Brazos Rd, Aztec, NM 87410  
 District IV  
 1220 S St Francis Dr, Santa Fe, NM 87505

State of New Mexico  
 Energy, Minerals and Natural Resources

Form C-103  
 June 19, 2008

HOBBS OGD  
 FEB 17 2012

OIL CONSERVATION DIVISION  
 1220 South St. Francis Dr.  
 Santa Fe, NM 87505

WELL API NO. 30-025-12542
5. Indicate Type of Lease STATE <input checked="" type="checkbox"/> FEE <input type="checkbox"/> <input checked="" type="checkbox"/>
6. State Oil & Gas Lease No. 23000
7. Lease Name or Unit Agreement Name: Eunice Monument South Unit
8. Well Number 879 WIC
9. OGRID Number 005380
10. Pool name or Wildcat Eunice Monument; Grayburg-San Andres
11. Elevation (Show whether DR, RKB, RT, GR, etc.) 3553' GL

**SUNDRY NOTICES AND REPORTS ON WELLS**  
 (DO NOT USE THIS FORM FOR PROPOSALS TO DRILL OR TO DEEPEN OR PLUG BACK TO A DIFFERENT RESERVOIR USE "APPLICATION FOR PERMIT" (FORM C-101) FOR SUCH PROPOSALS)

1. Type of Well:  
 Oil Well  Gas Well  Other Injector

2. Name of Operator  
 XTO Energy, Inc.

3. Address of Operator  
 200 N. Loraine, Ste. 800 Midland, TX 79701

4. Well Location  
 Unit Letter E : 1980 feet from the North line and 680 feet from the West line  
 Section 13 Township 20S Range 36E NMPM County Lea

12. Check Appropriate Box to Indicate Nature of Notice, Report, or Other Data

NOTICE OF INTENTION TO:

- PERFORM REMEDIAL WORK  PLUG AND ABANDON   
 TEMPORARILY ABANDON  CHANGE PLANS   
 PULL OR ALTER CASING  MULTIPLE COMPL   
 DOWNHOLE COMMINGLE

SUBSEQUENT REPORT OF:

- REMEDIAL WORK  ALTERING CASING   
 COMMENCE DRILLING OPNS.  P AND A   
 CASING/CEMENT JOB

OTHER:  OTHER: Repair Injector

13. Describe proposed or completed operations. (Clearly state all pertinent details, and give pertinent dates, including estimated date of starting any proposed work). SEE RULE 1103. For Multiple Completions: Attach wellbore diagram of proposed completion or recompletion.

02/03/12: NDWH, Re1 Pkr. NUBOP. POOH w/118 juts 2 3/8" TK-70 IPC tbg & LD pkr. 02/06: PU&RIH w/5" inj pkr & 188 jts 2/8" TK-70 IPC tbg, tested to 5000 psig. Load TCA w/7bbls 9# brine wtr, press TCA to 320 psig. Re1&POOH w/pkr. 02/07: Rack 127 jts 2 7/8" L-80 WS. PU&RIH w/notch collar & 177 jts tbg. Work notch collar to 3773'. 02/08: PU&RIH w/5" inj pkr & 113 jts 2 7/8" L-80 WS. Set pkr @ 3681'. Press TCA to 320 psig. Circ TCA w/220 bbls 9# brine wtr. 02/09: PU&RIH w 1/4" bit, 5" csg scraper & 114 jts 2 7/8" L-80 WS, work fr 3662-3700'. POOH. Redressed in pkr, set @ 3684', press TCA to 320 psig. 02/10: Set pkr @ 3676', press to 320 psig for 15 min w/no loss. Circ TCA w/125 bbls pkr fluid. NDBOP. 02/13: Press TCA to 345 psig for 30 min chart. Wit by Mark Whitaker, OCD.EIR @ 1/2 bpm @900 psig w/9% brine wtr. RDMO RWTI Chart Atch.

Spud Date:

Rig Release Date:

I hereby certify that the information above is true and complete to the best of my knowledge and belief.

SIGNATURE Ann Perales TITLE Regulatory Analyst DATE 02/16/12  
 ann\_perales@xtoenergy.com  
 Type or print name Ann Perales E-mail address: ann\_perales@xtoenergy.com PHONE 432-620-4336

For State Use Only

APPROVED BY [Signature] TITLE STAFF MGR DATE 2-20-2012  
 Conditions of Approval (if any):

FEB 21 2012

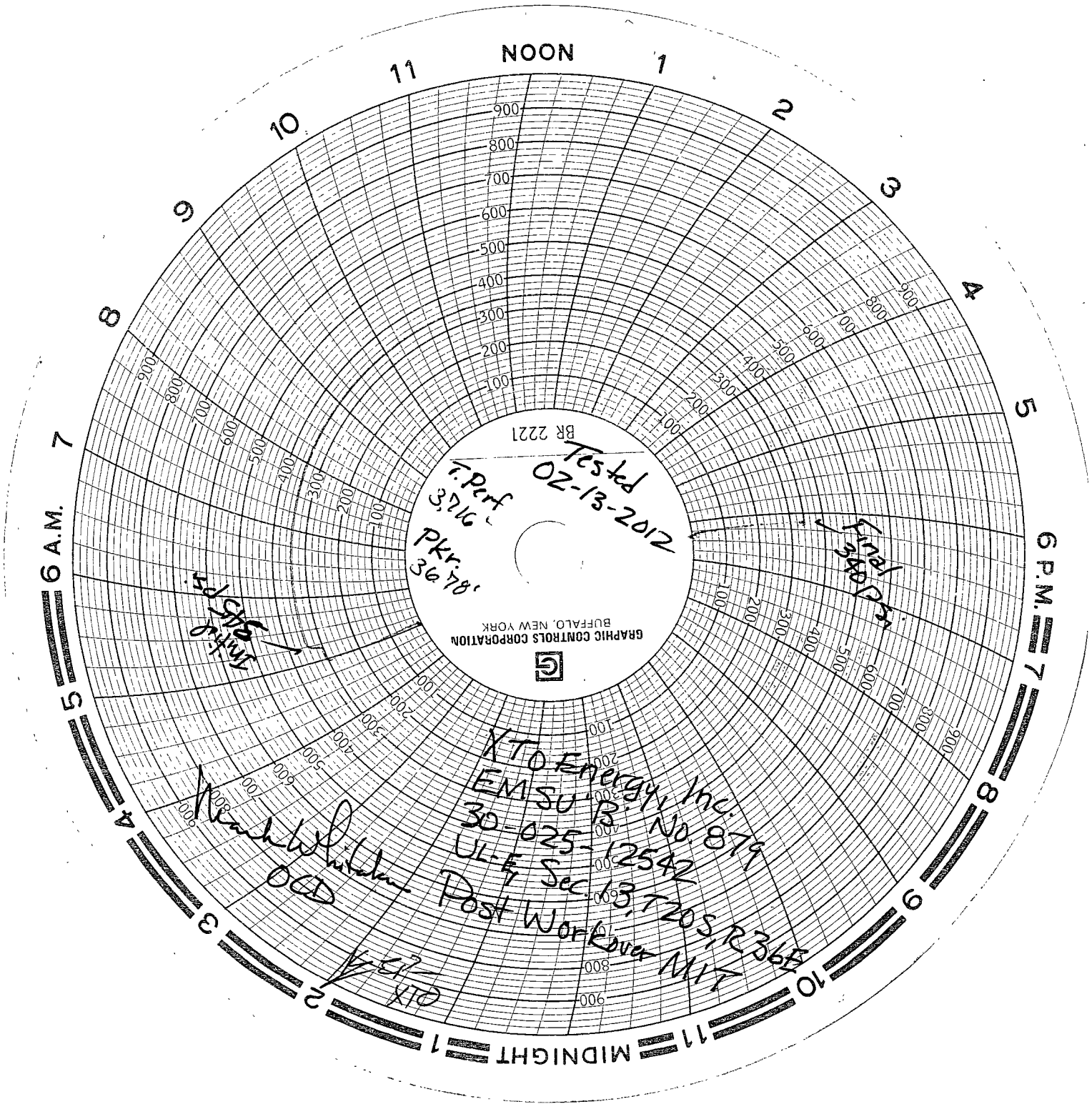

BR 2221

Tested  
02-13-2012

T. Perf  
3.716  
PKR  
36.78'

Final  
3.44  
PKR

GRAPHIC CONTROLS CORPORATION  
BUFFALO, NEW YORK



XTO Energy, Inc.  
EMSU-R No. 879  
30-025-12542  
UL-F Sec. 13.7205, R36E  
Post Workover MIT

Handwritten signature  
O&D

XTO