

District I - (575) 393-6161
1625 N. French Dr., Hobbs, NM 88240
District II - (575) 748-1283
811 S. First St., Artesia, NM 88210
District III - (505) 334-6178
1000 Rio Brazos Rd., Aztec, NM 87410
District IV - (505) 476-3460
1220 S. St. Francis Dr., Santa Fe, NM 87505

Energy, Minerals and Natural Resources

Revised August 1, 2011

HOBBS OCD
FEB 29 2012
RECEIVED

OIL CONSERVATION DIVISION
1220 South St. Francis Dr.
Santa Fe, NM 87505

WELL API NO. 30-025-33148
5. Indicate Type of Lease STATE [X] FEE []
6. State Oil & Gas Lease No.
7. Lease Name or Unit Agreement Name NEW MEXICO 'O' STATE NCT-1
8. Well Number 38
9. OGRID Number 4323
10. Pool name or Wildcat VACUUM; WOLFCAMP
11. Elevation (Show whether DR, RKB, RT, GR, etc.)

SUNDRY NOTICES AND REPORTS ON WELLS
(DO NOT USE THIS FORM FOR PROPOSALS TO DRILL OR TO DEEPEN OR PLUG BACK TO A DIFFERENT RESERVOIR. USE "APPLICATION FOR PERMIT" (FORM C-101) FOR SUCH PROPOSALS.)
1. Type of Well: Oil Well [X] Gas Well [] Other []
2. Name of Operator CHEVRON U.S.A. INC.
3. Address of Operator 15 SMITH ROAD, MIDLAND, TEXAS 79705
4. Well Location Unit Letter I: 2085 feet from the SOUTH line and 710 feet from the EAST line
Section 36 Township 17-S Range 34-E NMPM County LEA
11. Elevation (Show whether DR, RKB, RT, GR, etc.)

12. Check Appropriate Box to Indicate Nature of Notice, Report or Other Data

NOTICE OF INTENTION TO:

- PERFORM REMEDIAL WORK [] PLUG AND ABANDON []
TEMPORARILY ABANDON [] CHANGE PLANS []
PULL OR ALTER CASING [] MULTIPLE COMPL []
DOWNHOLE COMMINGLE []

SUBSEQUENT REPORT OF:

- REMEDIAL WORK [] ALTERING CASING []
COMMENCE DRILLING OPNS [] P AND A []
CASING/CEMENT JOB []

OTHER:

OTHER TA W/CHART

13. Describe proposed or completed operations. (Clearly state all pertinent details, and give pertinent dates, including estimated date of starting any proposed work). SEE RULE 19.15.7.14 NMAC. For Multiple Completions: Attach wellbore diagram of proposed completion or recompletion.

2-22-12: NOTIFIED NMOCD. RAN CHART. TEST CSG TO 490 PSI FOR 32 MINUTES. (ORIGINAL CHART & COPY OF CHART ATTACHED. WITNESSED BY MAXEY BROWN, NMOCD)

WELL IS TA'D.

This Approval of Temporary Abandonment Expires 2-22-2014

Spud Date: []

Rig Release Date: []

I hereby certify that the information above is true and complete to the best of my knowledge and belief.

SIGNATURE Denise Pinkerton TITLE: REGULATORY SPECIALIST DATE 02-28-2012

Type or print name: DENISE PINKERTON E-mail address: leakejd@chevron.com PHONE: 432-687-7375

APPROVED BY: [Signature] TITLE STATE MGR DATE 3-1-2013

Conditions of Approval (if any):

New Mexico "O" State NCT-1 No. 38

Created: <u>04/08/11</u>	By: <u>PTB</u>	Well #: <u>38</u>	St. Lse: _____
Updated: _____	By: _____	API: _____	<u>30-025-33148</u>
Updated: _____	By: _____	Unit Ltr.: <u>I</u>	Section: <u>36</u>
Lease: <u>New Mexico "O" State</u>		TSHR/Rng: <u>17S / 34E</u>	
Field: _____		Unit Ltr.: _____	Section: _____
Surf. Loc.: <u>2085' FSL & 710' FEL</u>		TSHR/Rng: _____	
Bot. Loc.: _____		Directions: _____	
County: <u>Lea</u> St.: <u>NM</u>		Chevno: <u>BG3390</u>	
Status: <u>TA Producer</u>			

Surface Casing

Size: 11-3/4"

Wt., Grd.: 42#

Depth: 1503'

Sxs Cmt: 800

Circulate: yes; 116 sx

TOC: Surface

Hole Size: 14-3/4"

Intermediate Casing

Size: 8-5/8"

Wt., Grd.: 32#

Depth: 5300'

Sxs Cmt: 1700'

Circulate: yes; 236 sx

TOC: Surface

Hole Size: 11"

Production Casing

Size: 5-1/2"

Wt., Grd.: 17#

Depth: 11500'

Sxs Cmt: 1900

Circulate: yes; 135 sx

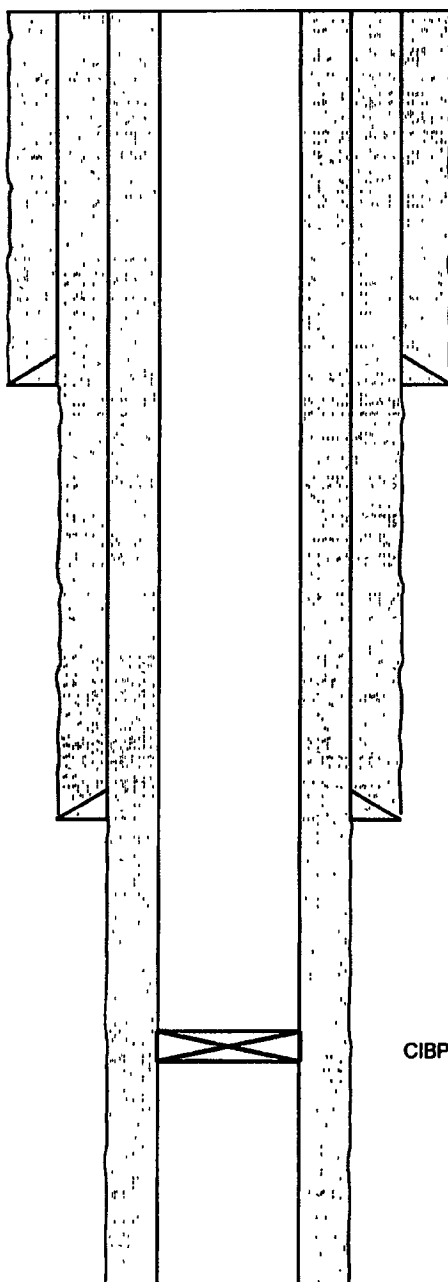

KB: _____

DF: _____

GL: 3987'

Ini. Spud: 10/26/98

Ini. Comp.: _____

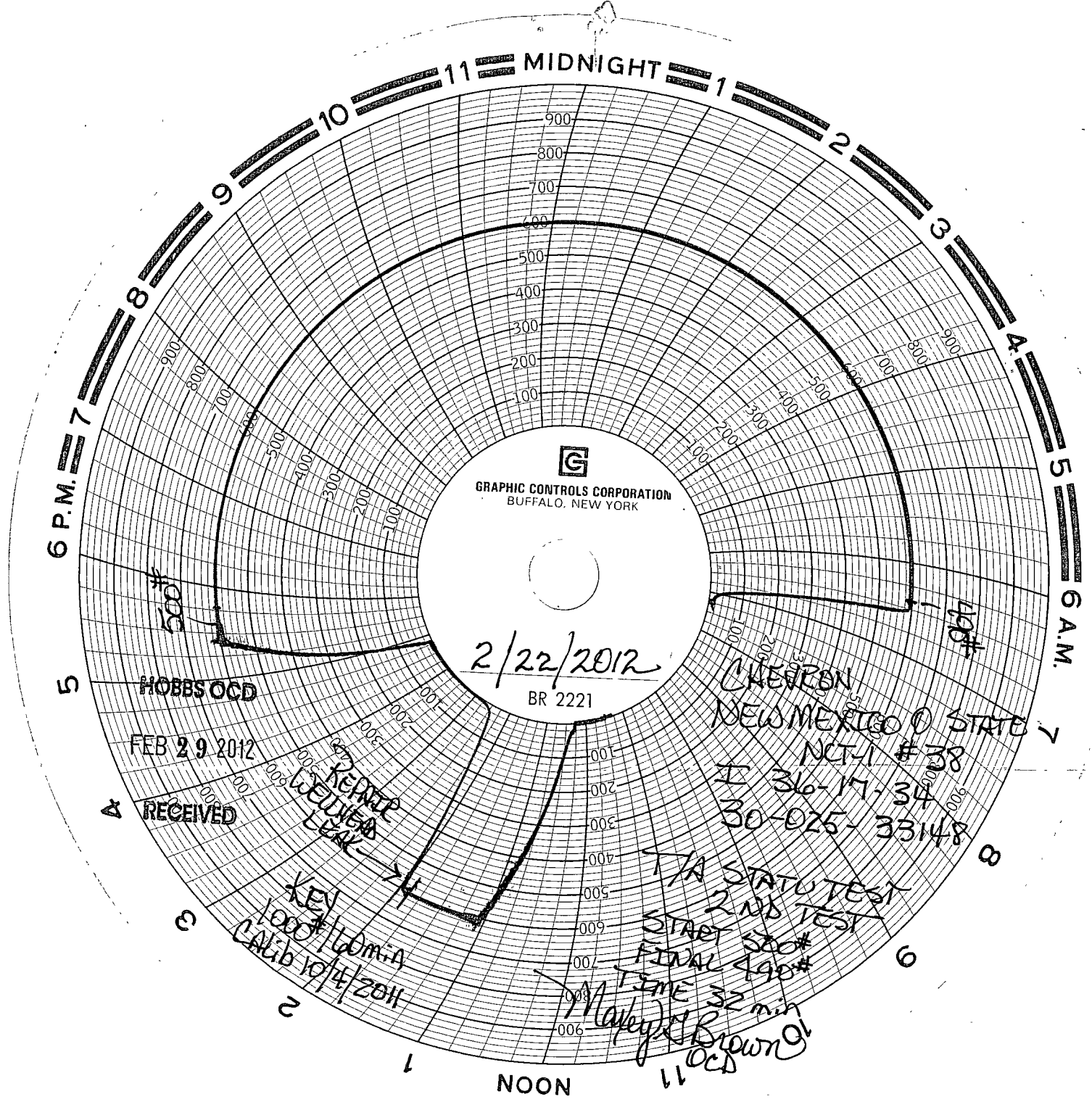

GRAPHIC CONTROLS CORPORATION
BUFFALO, NEW YORK

2/22/2012
BR 2221

HOBBS OCD

FEB 29 2012

RECEIVED

REPAIR
WHEEL
DASH

KEY
1000/10min
CALIB 10/4/2011

CHEVRON
NEW MEXICO STATE
NCT-1 #38
36-17-34
30-025-33148

STATUTE TEST
2 AB TEST
START 500*
FINAL 490*

TIME 32 min
Mayer
Brown
OCD

NOON

11

6 P.M.

6 A.M.

MIDNIGHT