

District I
1625 N. French Dr., Hobbs, NM 88240District II
811 A. First St., Artesia, NM 88210District III
1000 Rio Brazos Rd. Aztec, NM 87410District IV
1220 S. St. Francis Dr., Santa Fe, NM 87505State of New Mexico
Energy, Minerals and Natural ResourcesOIL CONSERVATION DIVISION
DEC 07 2012

RECEIVED

1220 South St. Francis Dr.
Santa Fe, NM 87505

WELL API NO. 30-025-06035
5. Indicate Type of Lease STATE <input type="checkbox"/> FEE <input checked="" type="checkbox"/>
6. State Oil & Gas Lease NO.
7. Lease Name or Unit Agreement Name V Laughlin
8. Well Number 2
9. OGRID Numer 873
10. Pool Name Eumont Yates 7 Rvrs/Qn

SUNDRY NOTICES AND REPORTS ON WELLS
(DO NOT USE THIS FORM FOR PROPOSALS TO DRILL OR DEEPEN OR PLUG BACK TO A DIFFERENT RESERVIOR. USE "APPLICATION FOR PERMIT" (FORM C-101) FOR SUCH PROPOSALS.)

1. Type of Well: Oil Well ☒ Gas Well ☐ Other ☐

2. Name of Operator

Apache Corporation

3. Address of Operator

303 Veterans Airpark Lane, Ste. 3000, Midland, TX 79705

4. Well Location

Unit Letter	C	:	660	feet from the	N	line and	1980	feet from th	W	line
Section	9		Township	20S	Range	37E	NMPM	County	Lea	

11. Elevation (Show whether DR, RKB, RT, GR, etc.)
3560' DF

12. Check Appropriate Box To Indicate Nature of Notice, Report, or Other Data

NOTICE OF INTENTION TO:

PERFORM REMEDIAL WORK ☐TEMPORARILY ABANDON ☐PULL OR ALTER CASING ☐DOWNHOLE COMMINGLE ☐PLUG AND ABANDON ☒CHANGE PLANS ☐MULTIPLE COMPL ☐OTHER: ☐

SUBSEQUENT REPORT OF:

REMEDIAL WORK ☐COMMENCE DRILLING OPNS. ☐CASING/CEMENT JOB ☐ALTERING CASING ☐P AND A ☐OTHER: ☐

13. Describe proposed or completed operations. (Clearly state all pertinent details, and give pertinent dates, including estimated date of starting any proposed work.) SEE RULE 1103. For Multiple Completions: Attach wellbore diagram or proposed completion or recompletion.

Apache Corporation proposes to P&A the above mentioned well by the attached procedure.

The Oil Conservation Division Must be notified
24 hours prior to the beginning of plugging operations.Spud Date: Rig Release Date:

I hereby certify that the information above is true and complete to the best of my knowledge and belief.

SIGNATURE

Guinn Burks

TITLE

Reclamation Foreman

DATE

12/5/12

Type or print name

Guinn Burks

E-mail add.

guinn.burks@apachecorp.com

PHONE:

432-556-9143

For State Use Only

APPROVED BY:

Mark White

TITLE

Compliance Officer

DATE

12-7-2012

Conditions of Approval (if any):

DEC 10 2012



WELL BORE INFO.

LEASE NAME	V Laughlin
WELL #	2
API #	30-025-06035
COUNTY	Lea

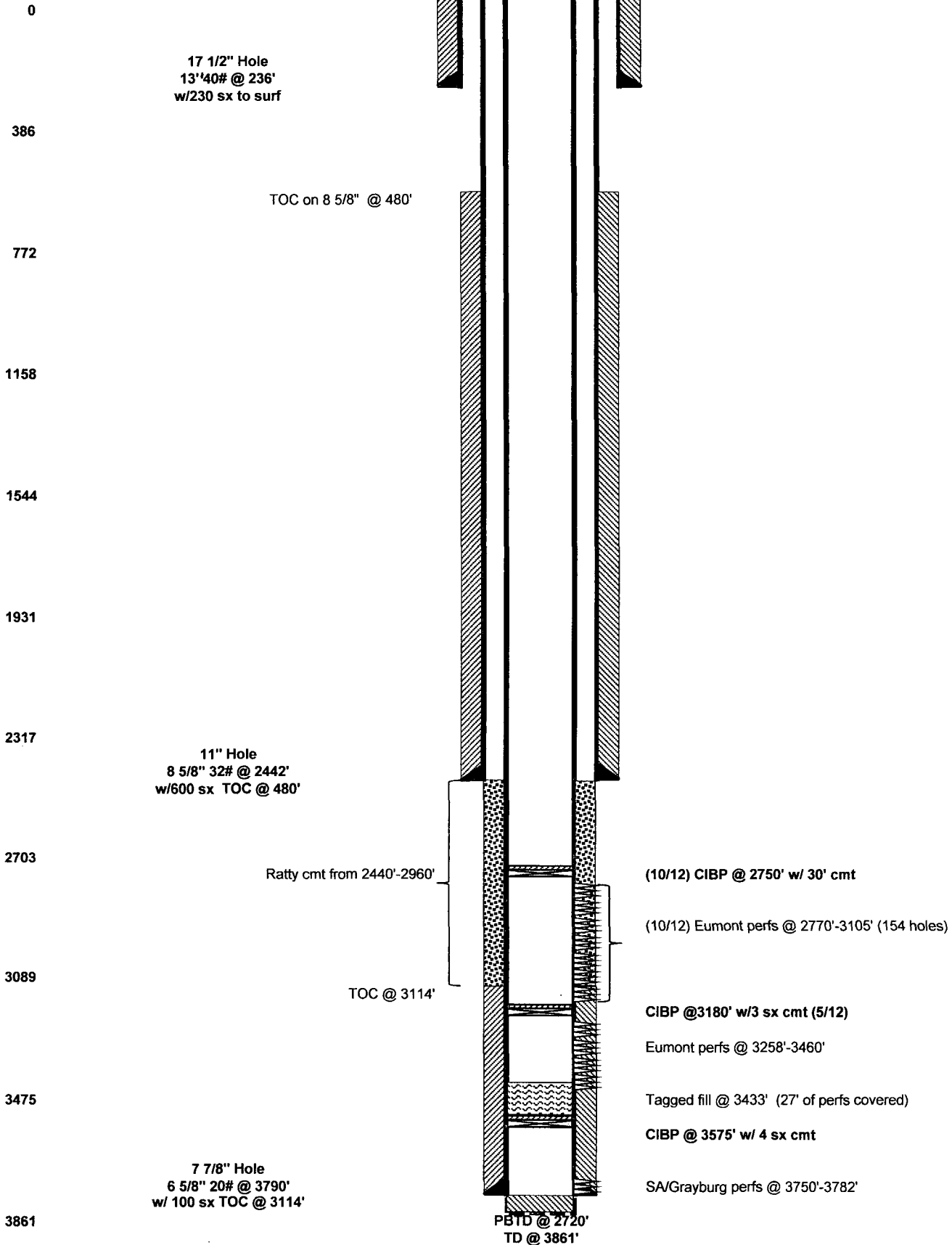



WELL BORE INFO.

LEASE NAME

V Laughlin

WELL #

2

API #

30-025-06035

COUNTY

Lea

PROPOSED PROCEDURE

0

17 1/2" Hole
13'40# @ 236'
w/230 sx to surf

386

TOC on 8 5/8" @ 480'

772

1158

1544

1931

2317

11" Hole
8 5/8" 32# @ 2442'
w/600 sx TOC @ 480'

2703

Ratty cmt from 2440'-2960'

3089

TOC @ 3114'

3475

7 7/8" Hole
6 5/8" 20# @ 3790'
w/ 100 sx TOC @ 3114'

3861

PBTD @ 2720'
TD @ 3861'

3. PUH & perf @ 286' & sqz 200 sx Class "C" cmt from 286' to surf, CIRC all strings to surf. (Shoe & Water Board)

1275'
2. PUH & perf @ 1380' & sqz 50 sx Class "C" cmt from 1380'-1280' WOC/TAG (Top of Salt)

1. MIRU, RIH w/tbg & verify CIBP @ 2720', CIRC w/MLF. PUH & perf @ 2492' & sqz 100 sx Class "C" cmt from 2492' to 2100' WOC/TAG (Shoe & Base of Salt)

(10/12) CIBP @ 2750' w/ 30' cmt

(10/12) Eumont perms @ 2770'-3105' (154 holes)

CIBP @ 3180' w/3 sx cmt (5/12)

Eumont perms @ 3258'-3460'

Tagged fill @ 3433' (27' of perms covered)

CIBP @ 3575' w/ 4 sx cmt

SA/Grayburg perms @ 3750'-3782'