

DISTRICT I
1625 N. French Dr., Hobbs, NM 88240
Phone: (575) 393-6161 Fax: (575) 393-0737

DISTRICT II
811 S. First St., Artesia, NM 88210
Phone: (575) 748-1283 Fax: (575) 748-9720

DISTRICT III
1000 Rio Brazos Road, Aztec, NM 87410
Phone: (505) 334-6178 Fax: (505) 334-6170

DISTRICT IV
1220 S. St. Francis Dr., Santa Fe, NM 87505
Phone: (505) 476-3460 Fax: (505) 476-3462

HOBBS OCD

DEC 17 2012

RECEIVED

State of New Mexico
Energy, Minerals & Natural Resources Department
OIL CONSERVATION DIVISION
1220 South St. Francis Dr.
Santa Fe, New Mexico 87505

Form C-102
Revised August 1, 2011
Submit one copy to appropriate
District Office

AMENDED REPORT

WELL LOCATION AND ACREAGE DEDICATION PLAT

API Number 30-025-40887	Pool Code 44500	Pool Name Maljamar, Yeso West
Property Code 39256	Property Name PAN HEAD FEE	Well Number 3H
OGRID No. 229137	Operator Name COG OPERATING, LLC	Elevation 4155

Surface Location

UL or lot No.	Section	Township	Range	Lot Idn	Feet from the	North/South line	Feet from the	East/West line	County
C	11	17-S	32-E		330	NORTH	1765	WEST	LEA

Bottom Hole Location If Different From Surface

UL or lot No.	Section	Township	Range	Lot Idn	Feet from the	North/South line	Feet from the	East/West line	County
F	14	17-S	32-E		2302	NORTH	1649	WEST	LEA

Dedicated Acres	Joint or Infill	Consolidation Code	Order No.
240			

NO ALLOWABLE WILL BE ASSIGNED TO THIS COMPLETION UNTIL ALL INTERESTS HAVE BEEN CONSOLIDATED OR A NON-STANDARD UNIT HAS BEEN APPROVED BY THE DIVISION

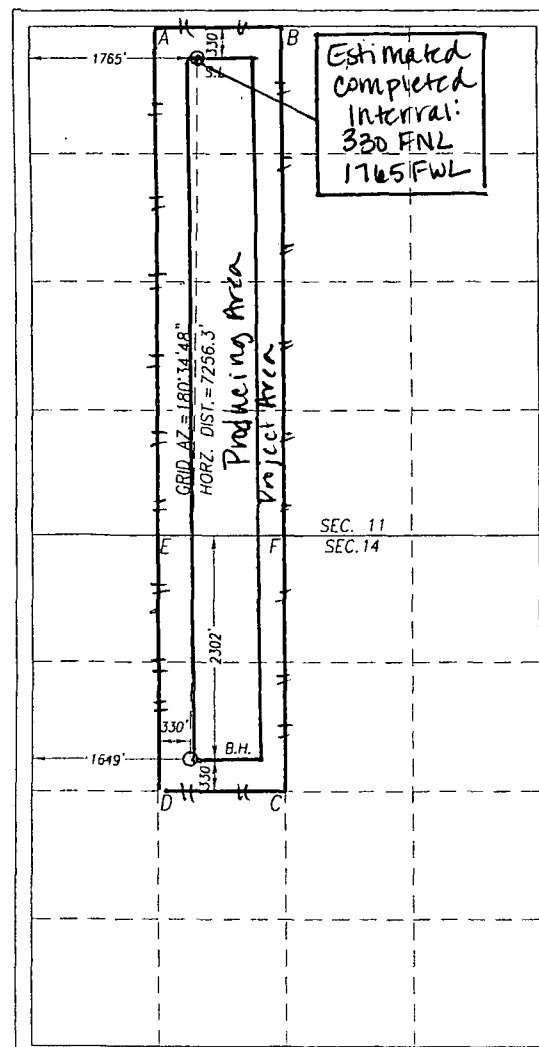

GEODETTIC COORDINATES
NAD 27 NME

SURFACE LOCATION
Y=675384.2 N
X=682374.9 E

LAT.=32.855305° N
LONG.=103.739443° W

BOTTOM HOLE LOCATION
Y=668130.2 N
X=682301.4 E

CORNER COORDINATES TABLE

A - Y=675712.2 N, X=681927.0 E
B - Y=675717.9 N, X=683245.7 E
C - Y=667803.8 N, X=683292.5 E
D - Y=667799.1 N, X=681973.7 E
E - Y=670432.4 N, X=681956.0 E
F - Y=670431.5 N, X=683273.3 E

OPERATOR CERTIFICATION

I hereby certify that the information herein is true and complete to the best of my knowledge and belief, and that this organization either owns a working interest or unleased mineral interest in the land including the proposed bottom hole location or has a right to drill this well at this location pursuant to a contract with an owner of such mineral or working interest, or to a voluntary pooling agreement or a compulsory pooling order heretofore entered by the division.

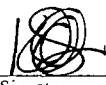

Signature
Date
12-6-12
Kelly J. Holly
Printed Name
kholly@concho.com
E-mail Address

SURVEYOR CERTIFICATION

I hereby certify that the well location shown on this plat was plotted from field notes of actual surveys made by me or under my supervision, and that the same is true and correct to the best of my belief.

OCTOBER 11, 2012

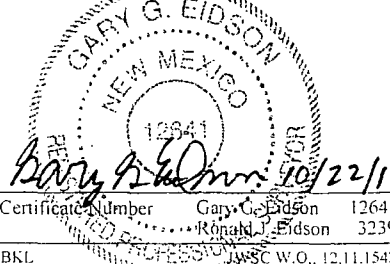
Date of Survey
Signature & Seal of Professional Surveyor:

Certificate Number
Gary G. Eidson 12641
Ronald J. Eidson 3239
BKL
WSC W.O., 12.11.1542