

## Surface Use Plan of Operations

DEC 20 2012

ConocoPhillips Company  
Buck 17 Federal # 3H  
10 FNL & 2625 FEL (NWNE) of Section 20-26S-32E  
Federal Lease No. NMLC06062749-B (BHL)  
Lea County, New Mexico

RECEIVED

1. Access Road - Existing

- A. From the junction of Oral and Battle Axe, go north on Orla for .9 miles to lease road. On lease road go west for .2 miles to proposed/existing pad
- B. Proposed route to location - **See Enclosed County Map & Vicinity Map.**
- C. The existing road will be maintained, including Dust Suppression, in the same or better condition as existed prior to the commencement of operations and said maintenance will continue until final abandonment and reclamation of this drilling location.

2. Planned Access Roads

- A. There will be 0 of new access road with a 30' construction right of way and a minimum travel width of 14'. All is on federal surface. The pad will be extended for the purpose and authorization of the Buck 17 Federal # 3H.
- B. Maximum grade will not exceed 8 percent.
- C. There will be no County approach.
- D. There will be no low water crossing or culverts
- E. There will be no cattleguard installed on the access road.
- F. The proposed access road will be constructed in accordance with roading guidelines established for oil & gas exploration and development activities as referenced in the joint BLM/USFS publication: Surface Operating Standards for Oil and Gas Exploration and Development, Third Edition and/or BLM Manual Section 9113 concerning road construction activities on projects under federal jurisdiction. Prior to moving in any heavy equipment, the access road will be thoroughly compacted. The access road will be surfaced to the required minimum depth (after compaction).

3. Location of Existing Wells within a One-Mile Radius. **See Enclosed One-Mile Radius Plat.**

- A. There are no water wells within a one-mile radius
- B. There are 0 dry holes located within a one-mile radius.
- C. There is one plugged and abandoned wells within a one-mile radius. .
- D. There are no saltwater disposal wells within a one-mile radius.
- E. There are 2 proposed drill wells within a one-mile radius.
- F. There are one producing/recently drilled wells within a one-mile radius.
- G. There are no shut-in wells within a one-mile radius.
- H. There are no injection wells within a one-mile radius.
- I. There are no monitoring or observation wells within a one-mile radius.
- J. There is no water source well within a one-mile radius.

JAN 08 2013

4. Location of existing and/or Proposed Facilities

- A. On Well Pad: The current well pad for the Buck Federal 20 # 3H will be extended 225' x 350 to accommodate 3 additional wells on this pad. The topsoil originally in place for the construction of the 20 # 3H will be adjusted to accommodate this pad extension

This well will be placed on oil production. The production flowline is already authorized under the previous utility corridor established earlier to the Buck CTB. One of the authorized lines will be a gas supply line and will be buried as per the standards set forth in the approved corridor.

All above ground existing facilities are painted an earth tone color that blends with the surrounding area. Any proposed new facilities will be painted shale green.

There will be no new authorization request for a power line as any new connection will be made on location.

5. Location and Type of Water Supply

- A. Fresh water will be obtained from an approved source.  
B. No water well will be drilled on this location.

6. Source of Construction Materials

- A. Any materials needed in addition to what can be used from location and access road will be hauled in from a supplier having a permitted source of materials.  
B. If production is established, any additional construction materials required for the surfacing of the access road and for installation of the production facilities will be purchased from a supplier having a permitted source of materials.  
C. No construction materials will be taken from Federal lands without a prior approval from the appropriate Surface Management Agency.

7. Methods for Handling Waste Disposal

- A. Hazardous substances as listed as hazardous under the Comprehensive Environmental Response Compensation and Liability Act (CERCLA) of 1980, as amended, 42 U.S.C. 9601 et seq. and the regulations issued under CERCLA, will be disposed of in the appropriate pit.  
B. Any spills of oil or any other potentially hazardous material will be cleaned up and immediately removed to an approved disposal site.  
C. Sewage will be disposed of according to county and state requirements in a portable chemical toilet(s) or in a hole at least 20 feet deep excavated in the cut portion of the well pad. Other waste and chemicals may not be disposed of on location. Waste will not be burned on location.  
D. Garbage and trash will be contained in portable trash cages. The contents of the trash cages will be disposed of according to county and state regulations at an approved facility. Disposal of it or burning it will not be allowed on the well location.  
F. After drilling rig has moved out of area, any scattered trash and litter will be removed from site.  
G. All potentially hazardous areas will be fenced, and will remain in this condition until entire area can be rehabilitated.

8. Ancillary Facilities

The production facilities are discussed under Item 4.

9. Well Site Layout

- A. **See Enclosed Well Location Plat (This is an extension of the existing pad built for the Buck 20 Federal # 3H)**
- B. Well Site Layout – **See Enclosed Drilling Rig Layout Plat.**
- C. Topsoil will be stripped from the locations and access roads and be stockpiled and be deposited apart from other excavated material.
- D. There will be a no reserve pit on location. The well will be drilled via a closed loop system and the contents will be taken to an approved disposal site.

10. Plans for Reclamation of the Surface

- A. If this well is a producer, all site rehabilitation shall be completed within six months. Under normal weather conditions, the timetable for rehab will allow two months for backfill settling and two months to complete final re-contouring, and top-soiling. In the event of winter freeze-up, reclamation will be put on hold as determined by the BLM.
- B. At such time as the well is abandoned, ConocoPhillips Company will contact the BLM for development of the final rehabilitation plan. Upon abandonment, a dry hole marker welded to surface casing four feet below ground level will be installed. It will contain the same information as the well sign as directed by 43 CFR 3162.6 (30 CFR 221.22). The dry hole marker sealing the casing will have an 1/8" to 1/4" weep hole which will allow pressure to dissipate and make detection of any fluid seepage easier.
- C. If this well site is constructed and not drilled, the site and access road will be reclaimed or BLM approved special erosion control measures implemented within 90 days of site construction unless otherwise approved in writing by sundry notice.
- D. The unused portion of the site will be ripped prior to replacing the topsoil. The soil-banked material will be spread over the area. Reseeding will be an approved mixture by the BLM. If the broadcast method is utilized, the seed mixture shall be doubled.  
There shall be no primary or secondary noxious weed seed in the native seed mixture
- E. The entire disturbed location may be fenced after seeding. When the location has been rehabilitated and vegetation re-established, the fence shall be removed or the fenced area reduced as required by the landowner or BLM.
- F. Weeds will be controlled on disturbed areas within the exterior limits of the well pad. The control methods will be in accordance with guidelines established by EPA, BLM, state, and local authorities.
- G. A pre-work onsite with the BLM and ConocoPhillips Company may be held for all phases of reclamation

11. Surface Ownership  
Bureau of Land Management  
620 E. Greene Street  
Carlsbad, NM 88220

12. Other Information

- A. The area that would be impacted by the well site and access road has been surveyed for cultural resources. The Archaeological Survey Report has been mailed to the BLM by Lone Mountain Archaeological Services, Inc.
- B. ConocoPhillips Company will be responsible for informing all persons in the area who are associated with this project that they will be subject to prosecution for knowingly disturbing historic or archaeological sites or for collecting artifacts.

If historic or archaeological materials are uncovered, ConocoPhillips Company will suspend all operations that might further disturb such materials and immediately contact the Authorized Officer, Bureau of Land Management.

Within five (5) working days the Authorized Officer will inform ConocoPhillips Company as to whether the materials appear eligible for the National Register of Historic Places; the mitigation measures the operator will likely have to undertake before the site can be used (assuming in site preservation is not necessary); and a time frame for the Authorized officer to complete an expedited review under 36 CFR 800.11 to confirm, through the State Historic Preservation Officer, that the findings of the Authorized Officer are correct and that mitigation is appropriate.

- C. ConocoPhillips Company will protect, in place, all public land survey monuments, private property corner, and Forest service boundary markers. In the event that any such land markers or monuments are destroyed in the exercise of their rights, depending on the type of monument destroyed, the operator shall see that they are reestablished or referenced in accordance with (1) the procedures outlined in the "Manual of Instructions for the Survey of the Public Land of the United States", (2) the specifications of the county surveyor, or (3) the specification of the BLM.
- D. ConocoPhillips Company will comply with the additional Conditions of Approval provided by the BLM.

## OPERATOR CERTIFICATION

ConocoPhillips

Certification:

I hereby certify that I, or persons under my direct supervision, have inspected the proposed drill site and access route; that I am familiar with the conditions which presently exist; that the statements made in this APD package are, to the best of my knowledge, true and correct; and that the work associated with the operations proposed herein will be performed by ConocoPhillips Company and its contractors and subcontractors in conformity with this plan and the terms and conditions under which it is approved. I also certify responsibility for the operations conducted on that portion of the leased lands associated with this application with bond coverage provided by Nationwide Bond ES0085. This statement is subject to the provisions of 18 U.S.C. 1001 for filing a false statement.



Donna Williams  
Sr. Regulatory Advisor  
P.O. Box 51810  
Midland, Tx 79710

8/13/12

Date

SECTION 20, TOWNSHIP 26 SOUTH, RANGE 32 EAST, N.M.P.M.,  
LEA COUNTY, WELL PAD VACINITY, NEW MEXICO.

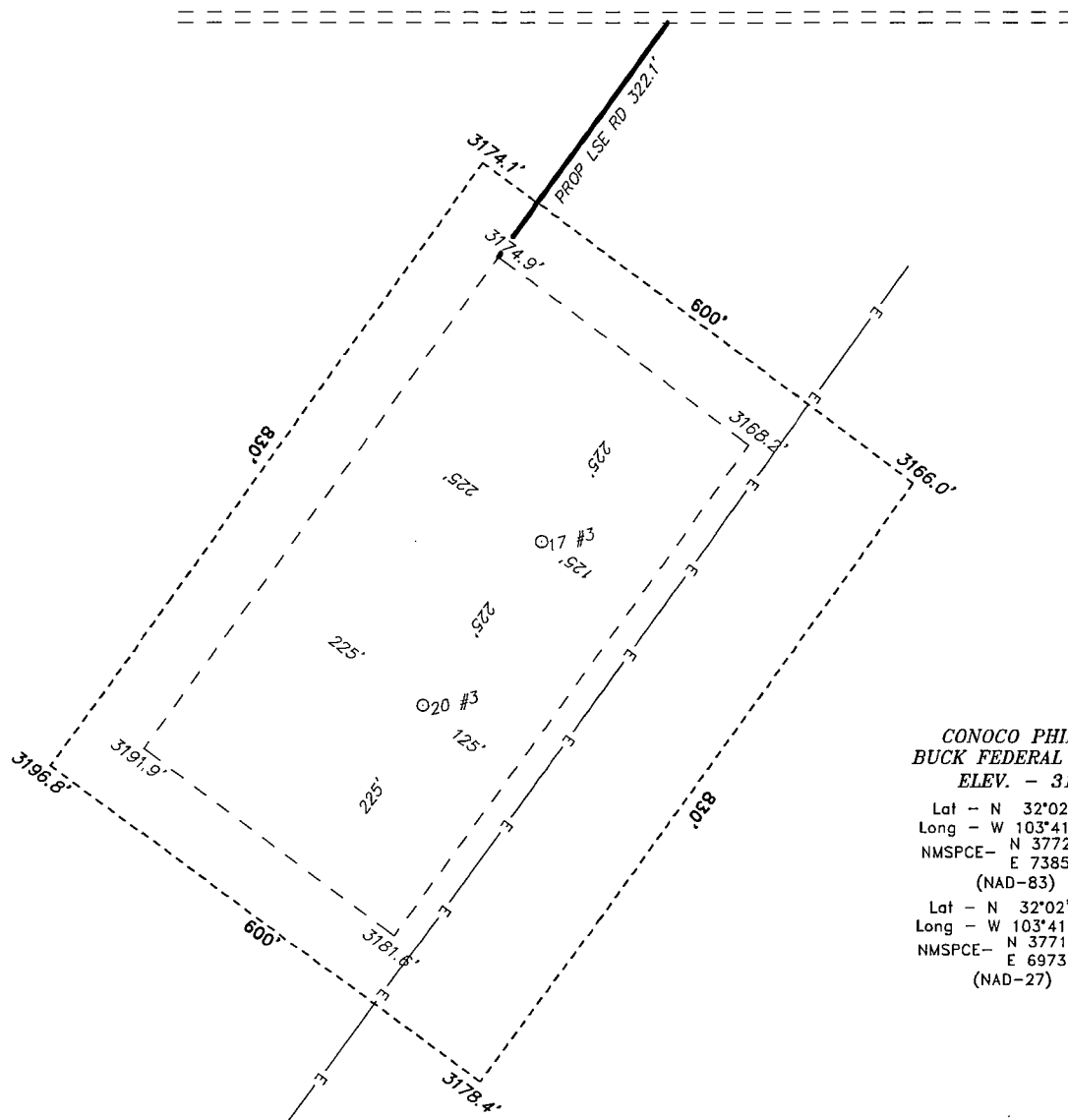

CONOCO PHILLIPS  
BUCK FEDERAL 17 #3H  
ELEV. - 3176'

Lat - N 32°02'07.79"  
Long - W 103°41'49.37"  
NMSPCE- N 377233.106  
E 738504.454  
(NAD-83)

Lat - N 32°02'07.34"  
Long - W 103°41'47.67"  
NMSPCE- N 377175.883  
E 697317.449  
(NAD-27)

200 0 200 400 FEET  
SCALE: 1" = 200'

Directions to Location:

FROM THE JUNCTION OF ORLA AND BATTLE AXE, GO  
NORTH ON ORLA FOR 0.9 MILES TO LEASE ROAD,  
ON LEASE ROAD GO WEST 0.2 MILES TO PROPOSED  
LEASE ROAD.

**BASIN SURVEYS** P.O. BOX 1786-HOBBS, NEW MEXICO

W.O. Number: 26445 Drawn By: J. SMALL

Date: 04-30-2012 Disk: JMS 26445

REF: BUCK FEDERAL 17 #3H / WELL PAD VACINITY

THE BUCK FEDERAL 17 #3H LOCATED 10'  
FROM THE NORTH LINE AND 2625' FROM THE EAST LINE OF  
SECTION 20, TOWNSHIP 26 SOUTH, RANGE 32 EAST,  
N.M.P.M., LEA COUNTY, NEW MEXICO.

Survey Date: 04-16-2012 Sheet 2 of 10 Sheets

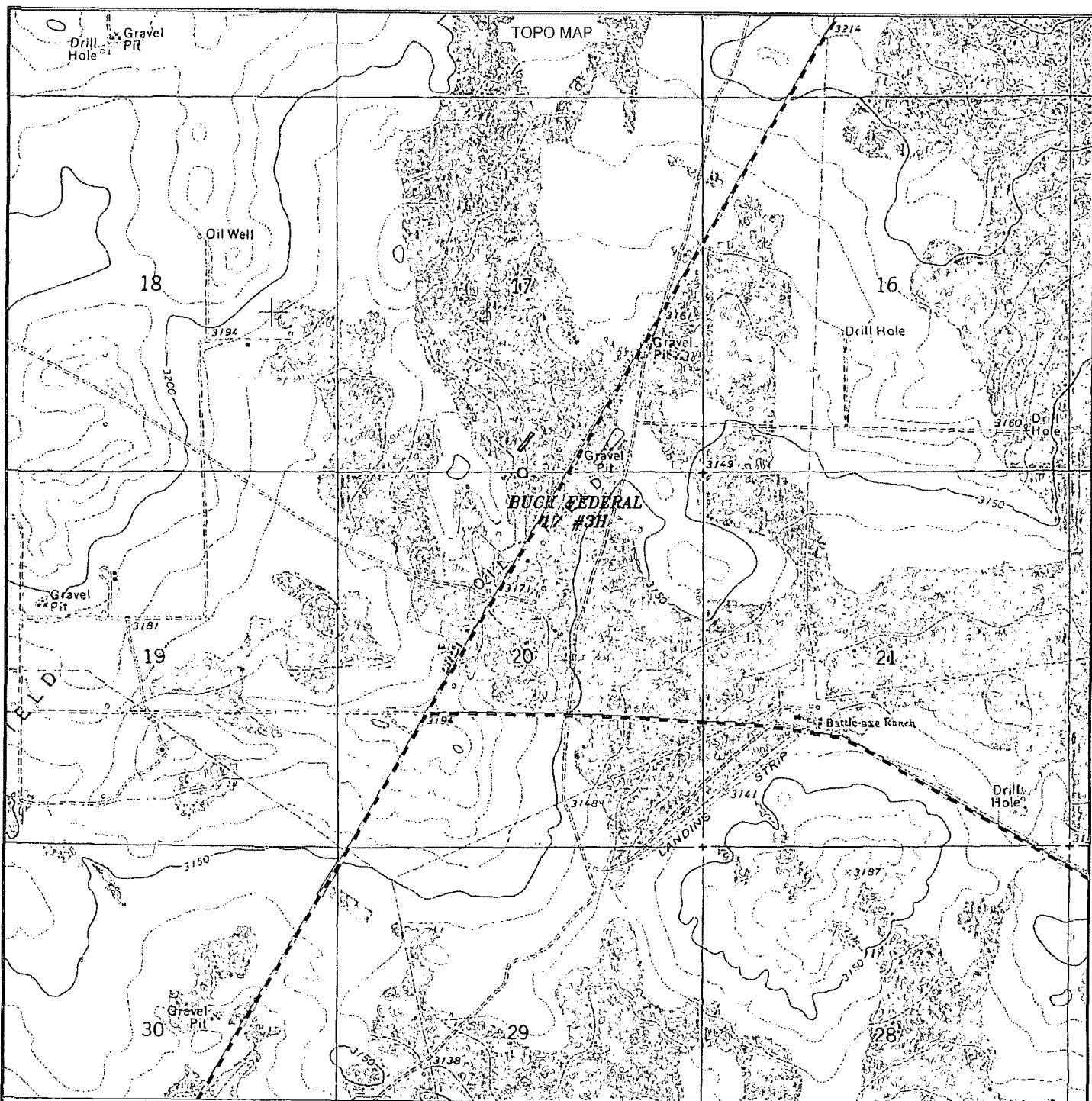

# **BUCK FEDERAL 17 #3H**

Located 10' FNL and 2625' FEL

Section 20, Township 26 South, Range 32 East,  
N.M.P.M., Lea County, New Mexico.

**basin**  
**surveys**  
focused on excellence  
in the oilfield

P.O. Box 1786  
1120 N. West County Rd.  
Hobbs, New Mexico 88241  
(575) 393-7316 - Office  
(575) 392-2206 - Fax  
basinsurveys.com

W.O. Number: JMS 26445

Survey Date: 04-16-2012

Scale: 1" = 2000'

Date: 04-30-2012

**ConocoPhillips**

Sheet 5 of 10 Sheets

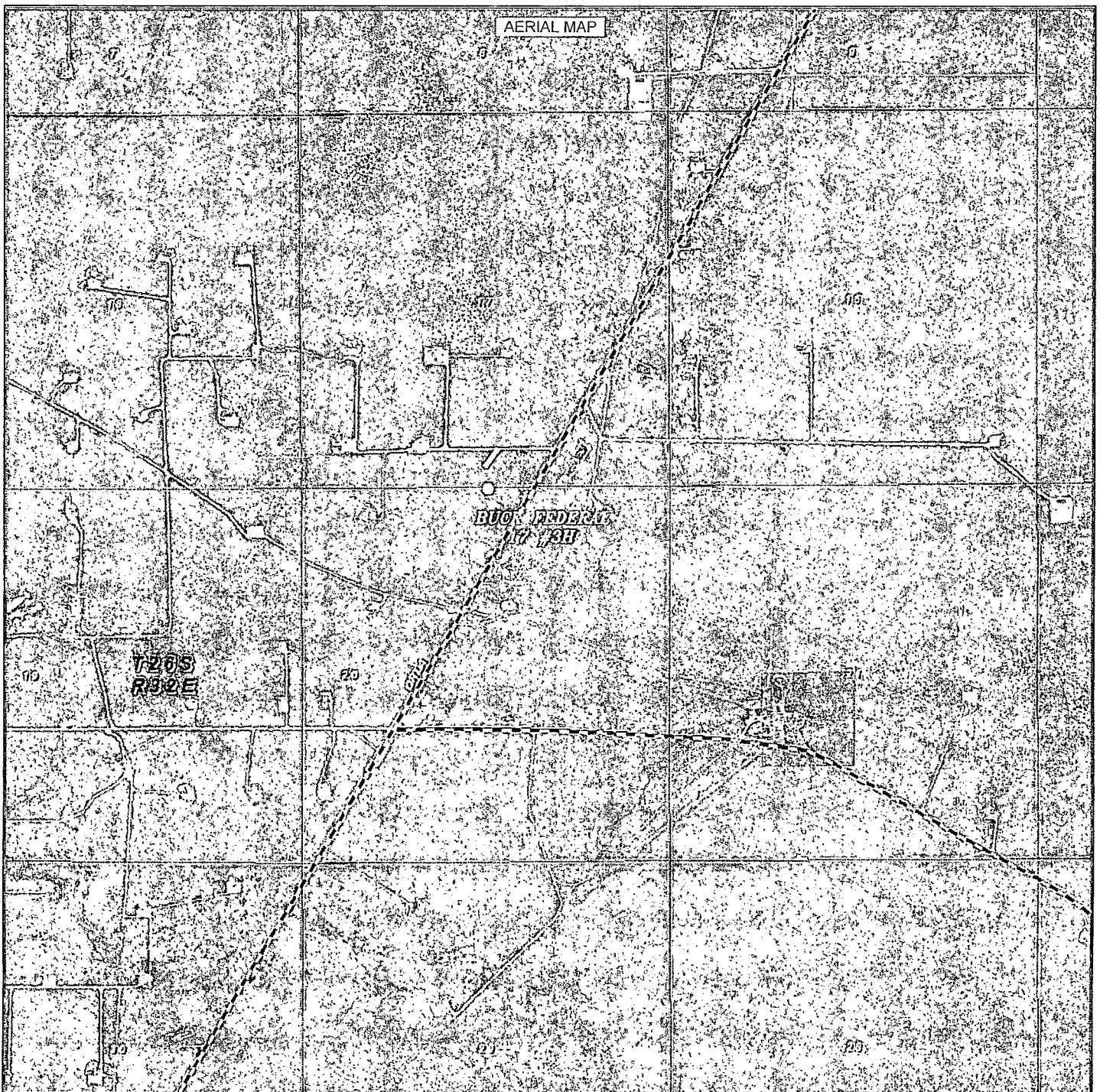

**BUCK FEDERAL 17 #3H**  
 Located 10' FNL and 2625' FEL  
 Section 20, Township 26 South, Range 32 East,  
 N.M.P.M., Lea County, New Mexico.

**basin**  
**surveys**  
 focused on excellence  
 in the oilfield

P.O. Box 1786  
 1120 N. West County Rd.  
 Hobbs, New Mexico 88241  
 (575) 393-7316 - Office  
 (575) 392-2206 - Fax  
 basinsurveys.com

W.O. Number: JMS 26445

Scale: 1" = 2000'

YELLOW TINT - USA LAND  
 BLUE TINT - STATE LAND  
 NATURAL COLOR - FEE LAND

**ConocoPhillips**

Sheet 7 of 10 Sheets



RECLAMATION  
PHOTOS

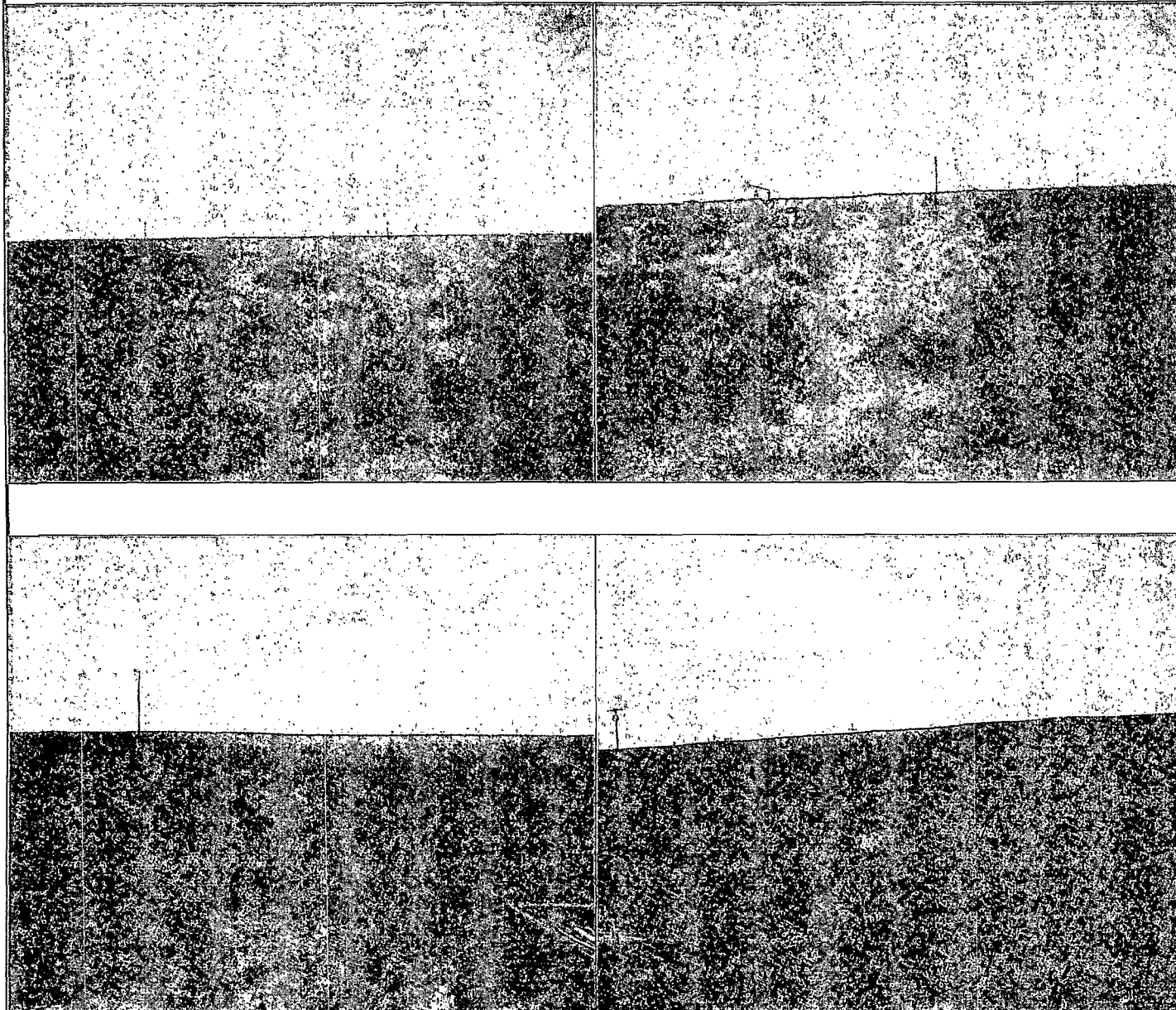

BUCK FEDERAL 17 #3H  
Located 10' FNL and 2625' FEL  
Section 20, Township 26 South, Range 32 East,  
N.M.P.M., Lea County, New Mexico.

**basin**  
**surveys**  
focused on excellence  
in the oilfield

P.O. Box 1786  
1120 N. West County Rd.  
Hobbs, New Mexico 88241  
(575) 393-7316 - Office  
(575) 392-2206 - Fax  
basinsurveys.com

W.O. Number: JMS 26445

Survey Date: 04-16-2012

Scale: NONE

Date: 04-30-2012

  
**ConocoPhillips**

Sheet 10 of 10 Sheets