

Submit 3 Copies To Appropriate District Office
District I
1625 N. French Dr., Hobbs, NM 88240
District II
1301 W. Grand Ave., Artesia, NM 88210
District III
1000 Rio Brazos Rd., Aztec, NM 87410
District IV
1220 S. St. Francis Dr., Santa Fe, NM 87505

State of New Mexico
Energy, Minerals and Natural Resources
HOBBS OGD
OIL CONSERVATION DIVISION
1220 South St. Francis Dr.
Santa Fe, NM 87505
JAN 13 2013
RECEIVED

Form C-103
June 19, 2008

WELL API NO. 30-025-06349
5. Indicate Type of Lease STATE <input checked="" type="checkbox"/> FEE <input type="checkbox"/>
6. State Oil & Gas Lease No. BO-1732
7. Lease Name or Unit Agreement Name Northeast Drinkard Unit (NEDU)
8. Well Number 325
9. OGRID Number 873
10. Pool name or Wildcat Eunice; B-T-D, North (22900)
11. Elevation (Show whether DR, RKB, RT, GR, etc.) 3482' GR

SUNDRY NOTICES AND REPORTS ON WELLS (DO NOT USE THIS FORM FOR PROPOSALS TO DRILL OR TO DEEPEN OR PLUG BACK TO A DIFFERENT RESERVOIR. USE "APPLICATION FOR PERMIT" (FORM C-101) FOR SUCH PROPOSALS.)	
1. Type of Well: <input checked="" type="checkbox"/> Oil Well <input type="checkbox"/> Gas Well <input type="checkbox"/> Other:	
2. Name of Operator Apache Corporation	
3. Address of Operator 303 Veterans Airpark Lane, Suite 3000 Midland, TX 79705	
4. Well Location Unit Letter <u>P</u> : <u>555</u> feet from the <u>South</u> line and <u>555</u> feet from the <u>East</u> line Section <u>2</u> Township <u>21S</u> Range <u>37E</u> NMPM County <u>Lea</u>	
11. Elevation (Show whether DR, RKB, RT, GR, etc.) 3482' GR	

12. Check Appropriate Box to Indicate Nature of Notice, Report or Other Data

NOTICE OF INTENTION TO:		SUBSEQUENT REPORT OF:	
PERFORM REMEDIAL WORK <input type="checkbox"/>	PLUG AND ABANDON <input type="checkbox"/>	REMEDIAL WORK <input type="checkbox"/>	ALTERING CASING <input type="checkbox"/>
TEMPORARILY ABANDON <input type="checkbox"/>	CHANGE PLANS <input type="checkbox"/>	COMMENCE DRILLING OPNS. <input type="checkbox"/>	P AND A <input type="checkbox"/>
PULL OR ALTER CASING <input type="checkbox"/>	MULTIPLE COMPL. <input type="checkbox"/>	CASING/CEMENT JOB <input type="checkbox"/>	
DOWNHOLE COMMINGLE <input type="checkbox"/>			
OTHER: <input type="checkbox"/>		OTHER: TA RENEWAL <input checked="" type="checkbox"/>	

13. Describe proposed or completed operations. (Clearly state all pertinent details, and give pertinent dates, including estimated date of starting any proposed work). SEE RULE 1103. For Multiple Completions: Attach wellbore diagram of proposed completion or recompletion.

Apache would like to request an extension to TA status.

Chart for passing MIT attached; ran on 1/10/2013.

This Approval of Temporary Abandonment Expires 12-10-2013

Spud Date:

05/14/1952

Rig Release Date:

I hereby certify that the information above is true and complete to the best of my knowledge and belief.

SIGNATURE

Reesa Holland

TITLE Sr. Staff Engr Tech

DATE 01/14/2013

Type or print name Reesa Holland

E-mail address: Reesa.Holland@apachecorp.com

PHONE: 432/818-1062

For State Use Only

APPROVED BY:

[Signature]

TITLE Dist Mgr

DATE 1-17-2013

Conditions of Approval (if any):

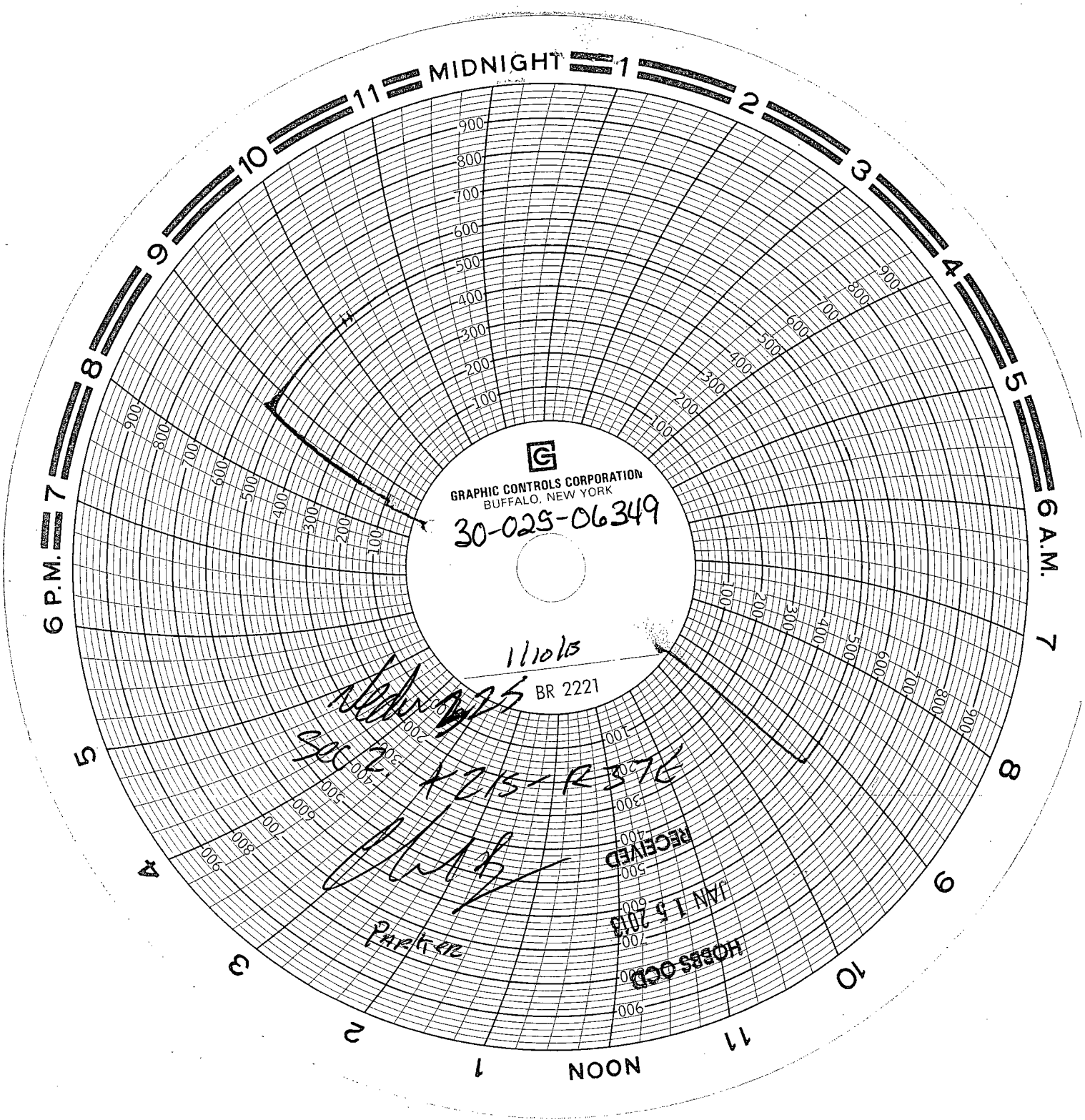

GRAPHIC CONTROLS CORPORATION
BUFFALO, NEW YORK

30-025-06349

11/10/13

BR 2221

Handwritten: 225
9002
XZ15-R376

Handwritten signature: [Signature]

Handwritten: Parker

RECEIVED

JAN 15 2013

HOBBS-ODD