

Submit 1 Copy To Appropriate District Office
District I - (575) 393-6161
1625 N. French Dr., Hobbs, NM 88240
District II - (575) 748-1283
811 S. First St., Artesia, NM 88210
District III - (505) 334-6178
1000 Rio Brazos Rd., Aztec, NM 87410
District IV - (505) 476-3460
1220 S. St. Francis Dr., Santa Fe, NM 87505

State of New Mexico
Energy, Minerals and Natural Resources

Form C-103

Revised August 1, 2011

HOBBS OCD
OIL CONSERVATION DIVISION
JAN 18 2013
1220 South St. Francis Dr.
Santa Fe, NM 87505

RECEIVED

SUNDRY NOTICES AND REPORTS ON WELLS (DO NOT USE THIS FORM FOR PROPOSALS TO DRILL OR TO DEEPEN OR PLUG BACK TO A DIFFERENT RESERVOIR. USE "APPLICATION FOR PERMIT" (FORM C-101) FOR SUCH PROPOSALS.)		WELL API NO. 30-025-26442
1. Type of Well: Oil Well <input type="checkbox"/> Gas Well <input checked="" type="checkbox"/> Other <input type="checkbox"/>		5. Indicate Type of Lease STATE <input type="checkbox"/> FEE <input checked="" type="checkbox"/>
2. Name of Operator Yates Petroleum Corporation		6. State Oil & Gas Lease No. NA
3. Address of Operator 105 South Fourth Street, Artesia, NM 88210		7. Lease Name or Unit Agreement Name Barbee LL
4. Well Location Unit Letter <u>G</u> : <u>1980</u> feet from the <u>North</u> line and <u>1980</u> feet from the <u>East</u> line Section <u>18</u> Township <u>14S</u> Range <u>36E</u> NMPM Lea County		8. Well Number 1
11. Elevation (Show whether DR, RKB, RT, GR, etc.) 3976'GR		9. OGRID Number 025575
		10. Pool name or Wildcat Austin; Mississippian

12. Check Appropriate Box to Indicate Nature of Notice, Report or Other Data

NOTICE OF INTENTION TO:

PERFORM REMEDIAL WORK ☐ PLUG AND ABANDON ☒
TEMPORARILY ABANDON ☐ CHANGE PLANS ☐
PULL OR ALTER CASING ☐ MULTIPLE COMPL ☐
DOWNHOLE COMMINGLE ☐

OTHER: ☐

SUBSEQUENT REPORT OF:

REMEDIAL WORK ☐ ALTERING CASING ☐
COMMENCE DRILLING OPNS. ☐ P AND A ☐
CASING/CEMENT JOB ☐

OTHER: ☐

13. Describe proposed or completed operations. (Clearly state all pertinent details, and give pertinent dates, including estimated date of starting any proposed work). SEE RULE 19.15.7.14 NMAC. For Multiple Completions: Attach wellbore diagram of proposed completion or recompletion.

Yates Petroleum Corporation plans to plug and abandon this well as follows:

1. MIRU any safety equipment as needed. NU BOP.
2. Circulate hole with plugging mud.
3. Spot a 25 sx cement plug at 10,700'. Spot a 25 sx cement plug at 8500'. Spot a 25 sx cement plug at 5200'. Spot a 25 sx cement plug from 4700'-4600'. WOC and tag. **PERF 1 3QZ**
4. Perforate at 2150'.
5. Establish circulation down casing and up the 4-1/2" x 8-5/8" annulus. Place a 35 sx cement plug inside and outside casing. WOC and tag.
6. Perforate at 437'.
7. Establish circulation down casing and up the 4-1/2" x 8-5/8" annulus. Pump 110 sx cement to fill casing and annulus.
8. Dig out cellar, cut off wellhead, install marker and filled cellar. Clean location.

NOTE: Yates Petroleum Corporation will use steel pits and no earth-nite

Spud Date:

Rig Release:

The Oil Conservation Division Must be notified
24 hours prior to the beginning of plugging operations.

I hereby certify that the information above is true and complete to the best of my knowledge and belief.

SIGNATURE Tina Huerta TITLE Regulatory Reporting Supervisor DATE January 16, 2013

Type or print name Tina Huerta E-mail address: tinah@yatespetroleum.com PHONE: 575-748-4168

For State Use Only

APPROVED BY: Mary Brown TITLE Compliance Officer DATE 1/18/2013

Conditions of Approval (if any)

Well Name: Barbee LL #1		Field:	
Location: 1980' FNL & 1980' FEL Sec. 18-14S-36E Lea Co, NM			
GL: 3976'	Zero:	AGL:	KB: 3994'
Spud Date:		Completion Date:	
Comments:			

Casing Program	
Size/Wt/Grade/Conn	Depth
13 3/8" 64# H40	387'
8 5/8" 32 & 24# K55	4650'
4 1/2" & 13.5 & 11.6# N80 & S95	13828

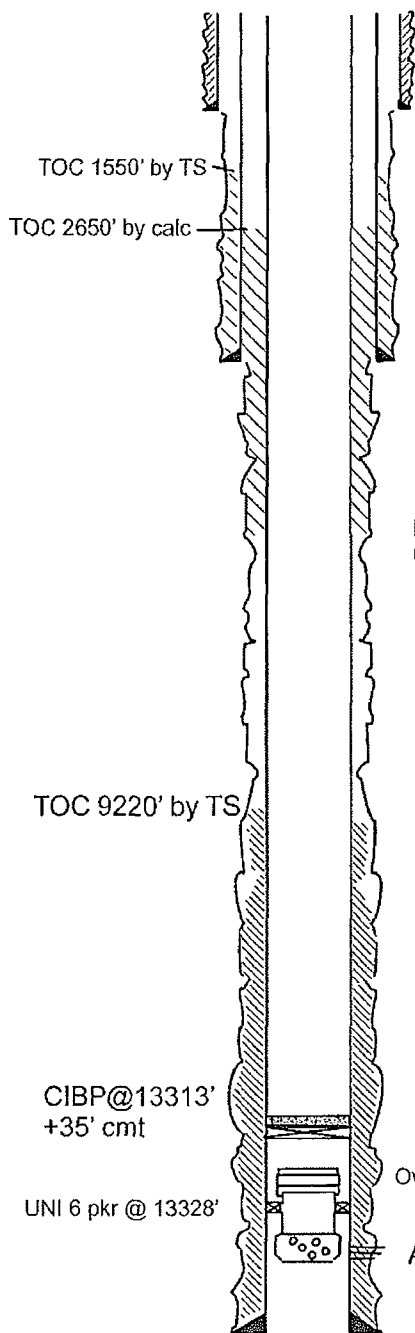

13 3/8" csg @ 387'. Cmtd w/ 400 sx.
Cmt circ.

CURRENT CONFIGURATION

8 5/8" csg @ 4650'. Cmtd w/ 1350 sx. TOC 1550 by TS.

Hole in csg 5770-6021'. Cemented with
650 sx.

TOPS:	
Rustler	2150'
Yates	3150'
San Andres	4625'
Tubb	7485'
Abo	8570'
Wolfcamp	9855'
Cisco	10730'
Canyon	11094'
Strawn	12100'
Atoka	12365'
Morrow	13001'
Austin	13350'

Overshot, extension, top sub, (top of fish 13323')

Austin Cycle perms 13360-98'

4 1/2" csg @ 13828' Cmtd w/ 1150 sacks.

TD 13930'
PBD 13700'

Date: 12/14/12

Barbee #1

Well Name: Barbee LL #1		Field:	
Location: 1980' FNL & 1980' FEL Sec. 18-14S-36E Lea Co, NM			
GL: 3976'	Zero:	AGL:	KB: 3994'
Spud Date:		Completion Date:	
Comments:			

Casing Program	
Size/Wt/Grade/Conn	Depth
13 3/8" 64# H40	387'
8 5/8" 32 & 24# K55	4650'
4 1/2" & 13.5 & 11.6# N80 & S95	13828'

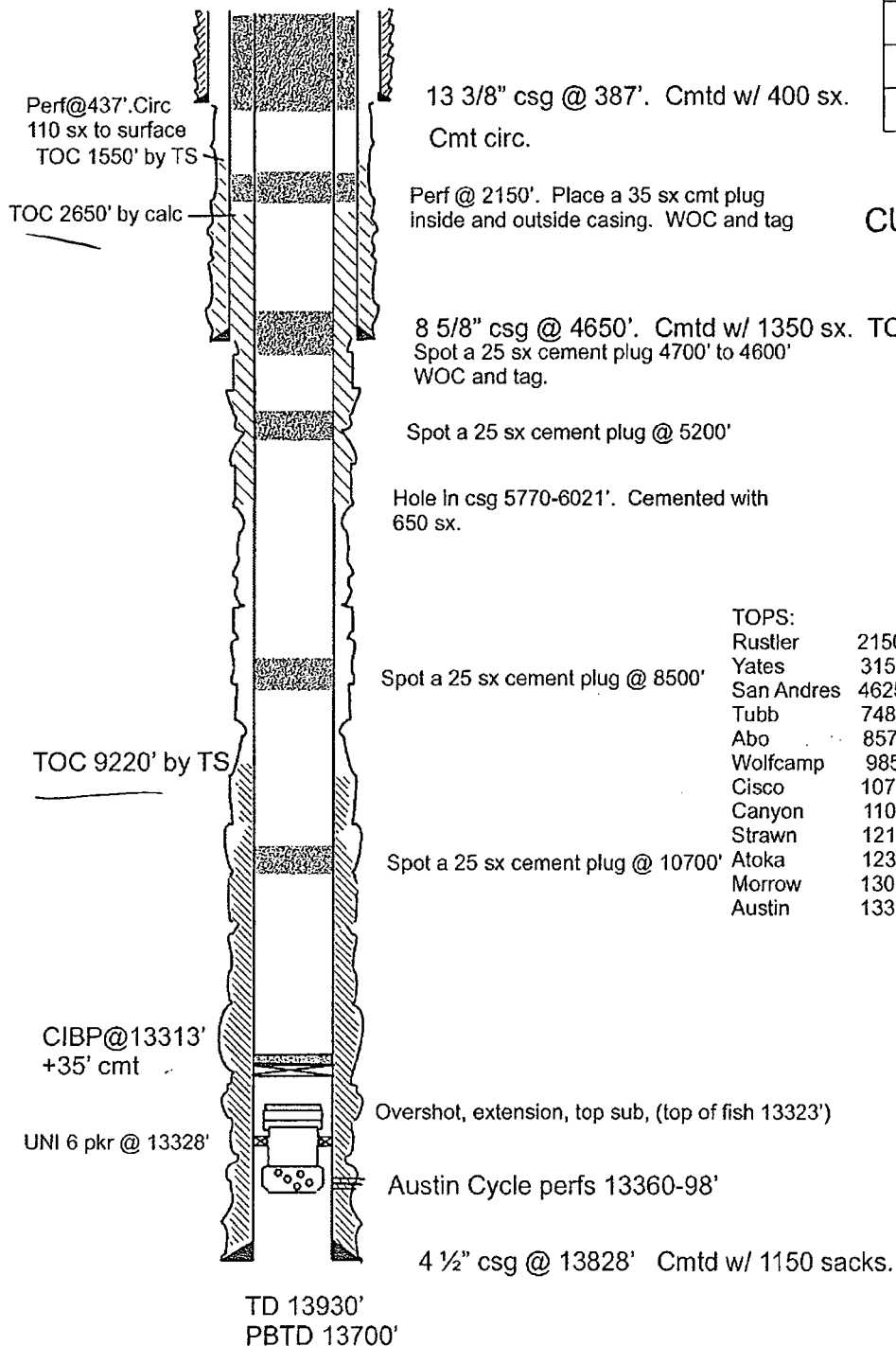

CURRENT CONFIGURATION

TOPS:	
Rustler	2150'
Yates	3150'
San Andres	4625'
Tubb	7485'
Abo	8570'
Wolfcamp	9855'
Cisco	10730'
Canyon	11094'
Strawn	12100'
Atoka	12365'
Morrow	13001'
Austin	13350'

Date: 12/17/12

Barbee #1a