

Submit 3 Copies To Appropriate District  
Office  
District I  
1625 N. French Dr., Hobbs, NM 88240  
District II  
1301 W. Grand Ave., Artesia, NM 88210  
District III  
1000 Rio Brazos Rd., Aztec, NM 87410  
District IV  
1220 S. St. Francis Dr., Santa Fe, NM  
87505

State of New Mexico

Energy, Minerals and Natural Resources

Form C-103

June 19, 2008

HOBBS OGD  
JAN 22 2013  
RECEIVED

CONSERVATION DIVISION  
1220 South St. Francis Dr.  
Santa Fe, NM 87505

WELL API NO. <b>30 025 39404</b>
5. Indicate Type of Lease STATE <input checked="" type="checkbox"/> FEE <input type="checkbox"/>
6. State Oil & Gas Lease No. <b>VB-1128</b>
7. Lease Name or Unit Agreement Name <b>Moore Cowbell 27 State</b>
8. Well Number <b>#1H</b>
9. OGRID Number <b>249099</b>
10. Pool name or Wildcat <b>Caprock Wolfcamp, East</b>

SUNDRY NOTICES AND REPORTS ON WELLS  
(DO NOT USE THIS FORM FOR PROPOSALS TO DRILL OR TO DEEPEN OR PLUG BACK TO A  
DIFFERENT RESERVOIR. USE "APPLICATION FOR PERMIT" (FORM C-101) FOR SUCH  
PROPOSALS.)

1. Type of Well: Oil Well ☒ Gas Well ☐ Other

2. Name of Operator

**Caza Operating, LLC,**

3. Address of Operator

**200 N. Loraine, Suite 1550, Midland, Texas 79701**

4. Well Location

Unit Letter **P** : **660** feet from the **South** line and **990** feet from the **East** line  
Section **27** Township **12 South** Range **32 East** NMPM **Lea** County

11. Elevation (Show whether DR, RKB, RT, GR, etc.)  
**4335 GR**

Approved for plugging of well bore only.  
Liability under bond is retained pending receipt of  
C-103 (Specifically for Subsequent Report of Well  
Plugging) which may be found at OCD web page  
[www.emnrd.state.nm.us/oed](http://www.emnrd.state.nm.us/oed)

PULL OR  
DOWNHOLE COMMING

OTHER:

SUBSEQUENT REPORT OF:

REMEDIAL WORK ☐ ALTERING CASING ☐  
COMMENCE DRILLING OPNS. ☐ P AND A ☒  
CASING/CEMENT JOB ☐

OTHER:

13. Describe proposed or completed operations. (Clearly state all pertinent details, and give pertinent dates, including estimated date of starting any proposed work). SEE RULE 1103. For Multiple Completions: Attach wellbore diagram of proposed completion or recompletion.

12-(26-27)-12\_MIRU Plugging Unit. POH w/ Rods & Pump.

1-2-13\_Release Anchor. N/U BOPE. POH w/ tubing & Pump. Set CIBP @ 8200' VIA wireline.

1-3-13\_RIH Open Ended to CIBP @ 8200'. Circulate Mud Laden Fluid. Spot 25 sks "H" cmt above plug. TOC 8042'. POH to 7222'. Spot 35 sks "C" cmt 7222-7007'.

1-7-13\_POH to 5040'. Spot 35 sks "C" cmt 5040' to 4825'. POH to 2320'. Spot 35 sks "C" cmt 2320' - 2105'. POH to 1535'. Spot 35 sks "C" cmt 1535' to 1320'. WOC. Tag cement @ 1292'. OK.

1-8-13\_POH to 359'. Circulate 60 sks cmt in 7 inch casing to Surface. 359' - 0'.

1-9-13\_Dug out cellar. Cut off well head. Install marker. Fill in cellar.

Spud Date:

11/28/2009

Rig Release Date:

1-17-2013

I hereby certify that the information above is true and complete to the best of my knowledge and belief.

SIGNATURE

*Richard L. Wright*

TITLE Operations Manager

DATE 1-17-2013

Type or print name Richard L. Wright

E-mail address: [rwright@cazapetro.com](mailto:rwright@cazapetro.com) PHONE: 432 682 7424 ext 1006

For State Use Only

APPROVED BY:

*[Signature]*

TITLE

*Dist. Mgr.*

DATE

1-23-2013

Conditions of Approval (if any):

*Tom.*

**Moore Cowbell 27 State # 1**  
 660 FSL & 990 FEL, Sec 27, T12S, R32E,  
 Lea County, New Mexico  
 API # 30 025 39404

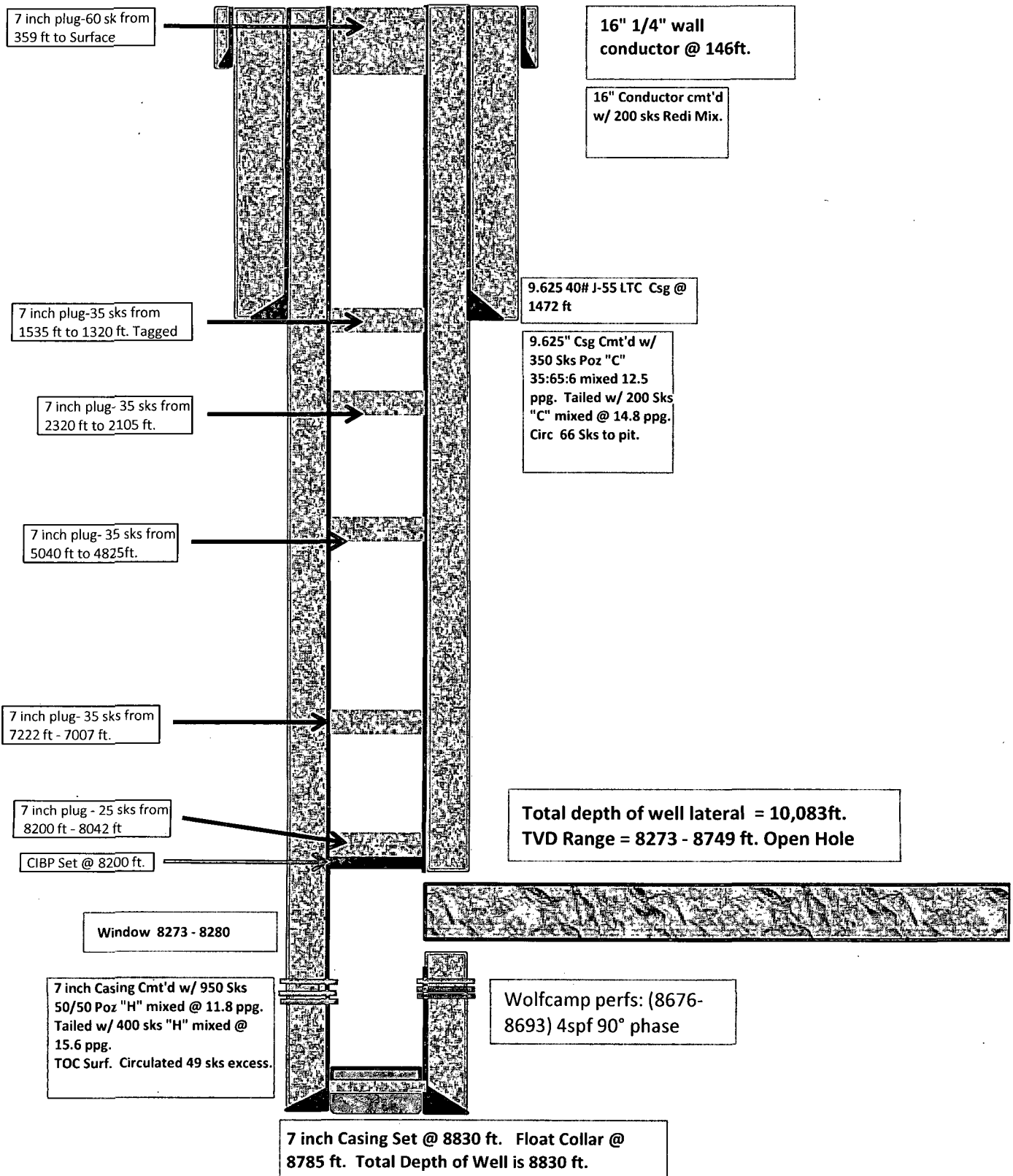

Submit 3 Copies To Appropriate District Office

District I

1625 N French Dr., Hobbs, NM 88240

District II

1301 W Grand Ave., Artesia, NM 88201

District III

1000 Rio Brazos Rd., Aztec, NM 87410

District IV

1220 S St Francis Dr., Santa Fe, NM 87505

State of New Mexico  
Energy, Minerals and Natural Resources

OIL CONSERVATION DIVISION

1220 South St. Francis Dr.

Santa Fe, NM 87505

Form C-103

June 19, 2008

<b>WELL API NO.</b> 30 025 39404 ✓	
<b>5. Indicate Type of Lease</b> STATE <input checked="" type="checkbox"/> FEE <input type="checkbox"/>	
<b>6. State Oil &amp; Gas Lease No.</b> VB-1128	
<b>7. Lease Name or Unit Agreement Name</b> Moore Cowbell 27 State ✓	
<b>8. Well Number</b> #1H ✓	
<b>9. OGRID Number</b> 249099 ✓	
<b>10. Pool name or Wildcat</b> Caprock Wolfcamp, East	
<b>11. Elevation (Show whether DR, RKB, RT, GR, etc.)</b> 4335 GR	

12. Check Appropriate Box to Indicate Nature of Notice, Report or Other Data

NOTICE OF INTENTION TO:

PERFORM REMEDIAL WORK ☐ PLUG AND ABANDON ☒  
TEMPORARILY ABANDON ☐ CHANGE PLANS ☐  
PULL OR ALTER CASING ☐ MULTIPLE COMPL ☐  
DOWNHOLE COMMINGLE ☐

SUBSEQUENT REPORT OF:

REMEDIAL WORK ☐ ALTERING CASING ☐  
COMMENCE DRILLING OPNS ☐ P AND A ☐  
CASING/CEMENT JOB ☐

OTHER: ☐

OTHER: ☐

13. Describe proposed or completed operations. (Clearly state all pertinent details, and give pertinent dates, including estimated date of starting any proposed work). SEE RULE 1103. For Multiple Completions: Attach wellbore diagram of proposed completion or recompletion.

Set CIBP @ 8200 ft. Cap with 25 sks Cement- TOC ± 8080 ft. Test Casing to 2500 psi. Circulate hole w/ Mud Laden Fluid.

Spot 35 Sks Cement (170 ft) from 7200-7030 ft.

Spot 35 Sks Cement (170 ft) from 5040' - 4870 ft.

Spot 35 Sks Cement (170 ft) from <sup>2300'</sup> ~~3600'~~ - <sup>2130'</sup> ~~3430'~~ ft.

Spot 35 Sks Cement (170 ft) from 1522' to 1352 ft. Tag Plug

Circulate 72 sks cement from 350 ft to Surface.

Cut well head 3 ft below ground level. Cut anchors. Install Dry Hole Marker. Fill Cellar. Haul Caliche.

Spud Date:

11/28/2009

Rig Release Date:

1/17/2010

I hereby certify that the information above is true and complete to the best of my knowledge and belief.

SIGNATURE

*Richard L. Wright*

TITLE Operations Manager

DATE 9-12-2012

Type or print name Richard L. Wright

E-mail address: [rwright@cazapetro.com](mailto:rwright@cazapetro.com) PHONE: 432 682 7424

For State Use Only

APPROVED BY:

*Mark Whitman*

TITLE Compliance Officer

DATE 09-18-2012

Conditions of Approval (if any):

Oil Conservation Division - Hobbs office Must be Notified  
24 hours prior to the beginning of Plugging Operations begin

SEP 18 2012