

Submit 3 Copies To Appropriate District
Office
District I
1625 N. French Dr., Hobbs, NM 87240
District II
1301 W. Grand Ave., Artesia, NM 88210
District III
1000 Rio Brazos Rd., Aztec, NM 87400
District IV
1220 S. St. Francis Dr., Santa Fe, NM
87505

State of New Mexico
Energy, Minerals and Natural Resources
OIL CONSERVATION DIVISION
1220 South St. Francis Dr.
Santa Fe, NM 87505

Form C-103
June 19, 2008

WELL API NO. 30-025-04665
5. Indicate Type of Lease STATE <input checked="" type="checkbox"/> FEE <input type="checkbox"/>
6. State Oil & Gas Lease No.
7. Lease Name or Unit Agreement Name: Eunice Monument South Unit
8. Well Number 402
9. OGRID Number 005380
10. Pool name or Wildcat Monument; Grayburg-San Andres

SUNDRY NOTICES AND REPORTS ON WELLS
(DO NOT USE THIS FORM FOR PROPOSALS TO DRILL OR TO DEEPEN OR PLUG BACK TO A DIFFERENT RESERVOIR. USE "APPLICATION FOR PERMIT" (FORM C-101) FOR SUCH PROPOSALS.)

1. Type of Well: Oil Well <input checked="" type="checkbox"/> Gas Well <input type="checkbox"/> Other Int	11. Elevation (Show whether DR, RKB, RT, GR, etc.)
2. Name of Operator XTO Energy, Inc.	
3. Address of Operator 200 N. Loraine, Ste. 800 Midland, TX 79701	
4. Well Location Unit Letter J : 1980 feet from the South line and 1980 feet from the East line Section 16 Township 21S Range 36E NMPM County Lea	

12. Check Appropriate Box to Indicate Nature of Notice, Report, or Other Data

NOTICE OF INTENTION TO:

PERFORM REMEDIAL WORK ☐ PLUG AND ABANDON ☐
TEMPORARILY ABANDON ☐ CHANGE PLANS ☐
PULL OR ALTER CASING ☐ MULTIPLE COMPL ☐
DOWNHOLE COMMINGLE ☐

OTHER: ☐

SUBSEQUENT REPORT OF:

REMEDIAL WORK ☐ ALTERING CASING ☐
COMMENCE DRILLING OPNS. ☐ P AND A ☐
CASING/CEMENT JOB ☐

OTHER: **MIT** ☒

13. Describe proposed or completed operations. (Clearly state all pertinent details, and give pertinent dates, including estimated date of starting any proposed work). SEE RULE 1103. For Multiple Completions: Attach wellbore diagram of proposed completion or recompletion.

10/22/2012: Good MIT test performed. See chart copy attached. Original submitted to the NMCD.

Spud Date:

Rig Release Date:

I hereby certify that the information above is true and complete to the best of my knowledge and belief.

SIGNATURE Stephanie Rabadue TITLE Regulatory Analyst DATE 11/10/2012

Type or print name Stephanie Rabadue E-mail address: stephanie_rabadue@xtoenergy.com PHONE 432-620-6714

For State Use Only **FOR RECORD ONLY**

APPROVED BY _____ TITLE _____ DATE 12-18-2012

Conditions of Approval (if any):

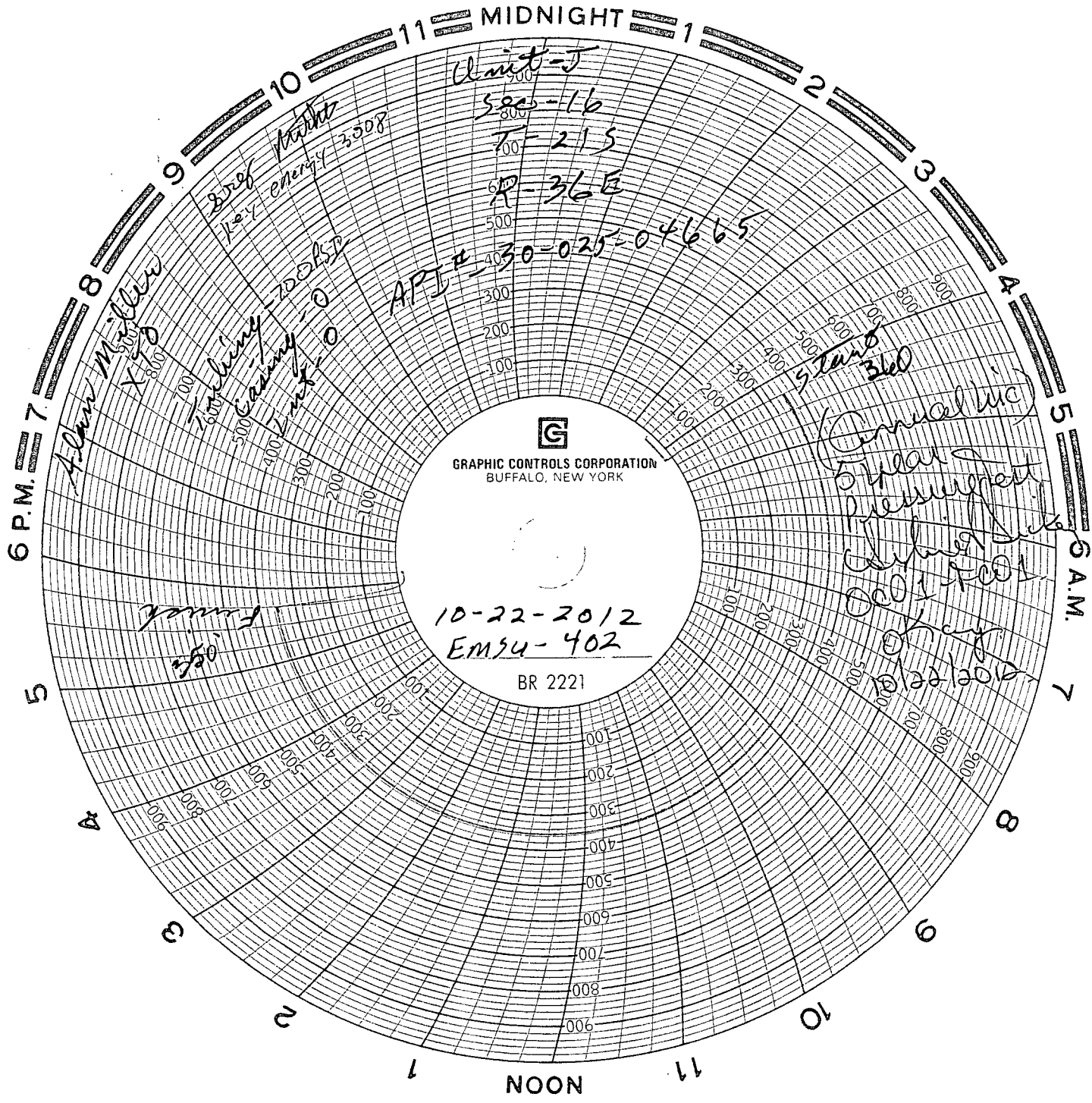

Unit = J
500 - 16
T = 215
R = 36 E

API # 30-025-04665

Alan Miller
X 128

2008
Key Energy 3008

Tooling - 2008
Casing - 0
Liner - 0

5 Tons
360

(Annual inc)
5 year
Pumping
Casing
Dec 1 2011
of 10/22/2012

Funk
off

GRAPHIC CONTROLS CORPORATION
BUFFALO, NEW YORK

10-22-2012
EM54-402

BR 2221