

Submit 3 Copies To Appropriate District Office
District I
1625 N. French Dr., Hobbs, NM 88240
District II
1301 W. Grand Ave., Artesia, NM 88211
District III
1000 Rio Brazos Rd., Aztec, NM 87410
District IV
1220 S. St. Francis Dr., Santa Fe, NM 87505

State of New Mexico
Energy, Minerals and Natural Resources

Form C-103
May 27, 2004

RECEIVED

OIL CONSERVATION DIVISION
1220 South St. Francis Dr.
Santa Fe, NM 87505

JAN 30 2013

WELL API NO. 30-025-28063
5. Indicate Type of Lease STATE <input checked="" type="checkbox"/> FEE <input type="checkbox"/>
6. State Oil & Gas Lease No.
7. Lease Name or Unit Agreement Name: J. F. Janda (NCT-L)
8. Well No. 1
9. OGRID Number 243874
10. Pool name or Wildcat Jalmat; Tan-Yates-7Rvrs (Oil)
11. Elevation (Show whether DR, RKB, RT, GR, etc.) 3549 GL

SUNDRY NOTICES AND REPORTS ON WELLS
(DO NOT USE THIS FORM FOR PROPOSALS TO DRILL OR TO DEEPEN OR PLUG BACK TO A DIFFERENT RESERVOIR. USE "APPLICATION FOR PERMIT" (FORM C-101) FOR SUCH PROPOSALS.)

1. Type of Well: Oil Well ☒ Gas Well ☐ Other ☐

2. Name of Operator
Quantum Resources Management, LLC

3. Address of Operator
1401 McKinney St. Ste. 2400, Houston, TX 77010

4. Well Location
Unit Letter **D** : **330** feet from the **North** line and **990** feet from the **West** line
Section **36** Township **22-S** Range **35-E** NMPM County **Lea**

11. Elevation (Show whether DR, RKB, RT, GR, etc.)
3549 GL

Pit or Below-grade Tank Application ☐ **or Closure** ☐

Pit type _____ Depth to Groundwater _____ Distance from nearest fresh water well _____ Distance from nearest surface water _____

Pit Liner Thickness: _____ mil Below-Grade Tank: Volume _____ bbls; Construction Material _____

12. Check Appropriate Box to Indicate Nature of Notice, Report or Other Data

NOTICE OF INTENTION TO:	SUBSEQUENT REPORT OF:
PERFORM REMEDIAL WORK <input type="checkbox"/>	REMEDIAL WORK <input type="checkbox"/>
TEMPORARILY ABANDON <input type="checkbox"/>	ALTERING CASING <input type="checkbox"/>
PULL OR ALTER CASING <input type="checkbox"/>	COMMENCE DRILLING OPNS. <input type="checkbox"/>
PLUG AND ABANDON <input checked="" type="checkbox"/>	P AND A <input type="checkbox"/>
CHANGE PLANS <input type="checkbox"/>	CASING/CEMENT JOB <input type="checkbox"/>
MULTIPLE COMPLETION <input type="checkbox"/>	
OTHER: <input type="checkbox"/>	OTHER: <input type="checkbox"/>

13. Describe proposed or completed operations. (Clearly state all pertinent details, and give pertinent dates, including estimated date of starting any proposed work). SEE RULE 1103. For Multiple Completions: Attach wellbore diagram of proposed completion or recompletion.

MIRU plugging equipment. POH w/ production equipment.

Set 5 1/2 CIBP @ 3725'. ✓

Circulate hole with mud laden fluid. ✓

Spot 25 sx cement on top of CIBP @ 3725-3472. ✓

Spot 25 sx @ 1210-957. WOC & Tag. ✓

Spot 25 sx @ 500-247. WOC & Tag. ✓

Spot 10 sx surface plug. To SURFACE

Cut off wellhead and weld on Dry Hole Marker.

The Oil Conservation Division Must be notified
24 hours prior to the beginning of plugging operations.

I hereby certify that the information above is true and complete to the best of my knowledge and belief. I further certify that any pit or below-grade tank has been/will be constructed or closed according to NMOCD guidelines ☐, a general permit ☐ or an (attached) alternative OCD-approved plan ☐.

SIGNATURE

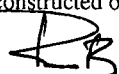

TITLE Agent

DATE 01/29/13

Type or print name Roger Brooks

E-mail address:

Telephone No. 432-580-7161

For State Use Only

APPROVED BY

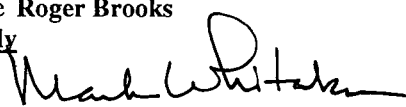

TITLE

Compliance Officer

DATE

01-30-2013

Conditions of Approval (if any):

WELL DIAGRAM

Operator - Melrose Operating Company

Lease Name - J.F. Janda (NCT-L)

API - 30 025 28063

Location - Unit D 330' FNL & 990' FWL, Section 36, T 22S, R 35E NMPM Lea Country, NM

Spud - 12/12/82

Well - 1

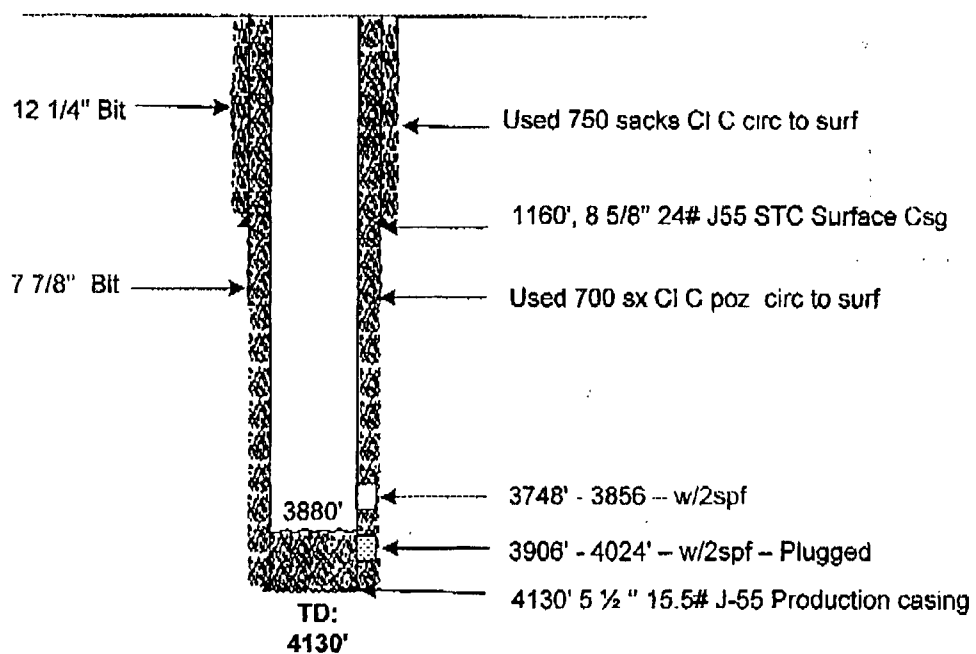

Quantum Resources Management

J. F. Janda (NCT-L) #1

30-025-28063

