

Submit 1 Copy To Appropriate District Office  
District I – (575) 393-6161  
1625 N. French Dr., Hobbs, NM 88240  
District II – (575) 748-1283  
811 S. First St., Artesia, NM 88210  
District III – (505) 334-6178  
1000 Rio Brazos Rd., Aztec, NM 87410  
District IV – (505) 476-3460  
1220 S. St. Francis Dr., Santa Fe, NM 87505

State of New Mexico  
Energy, Mineral, and Natural Resources

Form C-103  
Revised August 1, 2011

**HOBBS OIL CONSERVATION DIVISION**  
1220 South St. Francis Dr.  
Santa Fe, NM 87505  
FEB 20 2013

SUNDRY NOTICES AND REPORTS ON WELLS (DO NOT USE THIS FORM FOR PROPOSALS TO DRILL OR TO DEEPEN OR PLUG BACK TO A DIFFERENT RESERVOIR. USE "APPLICATION FOR PERMIT" (FORM C-101) FOR SUCH PROPOSALS.)		WELL API NO. 30-025-37887
1. Type of Well: Oil Well <input checked="" type="checkbox"/> Gas Well <input type="checkbox"/> Other <input type="checkbox"/>		5. Indicate Type of Lease STATE <input type="checkbox"/> FEE <input checked="" type="checkbox"/>
2. Name of Operator CHEVRON U.S.A. INC.		6. State Oil & Gas Lease No.
3. Address of Operator 15 SMITH ROAD, MIDLAND, TEXAS 79705		7. Lease Name or Unit Agreement Name C.H. WEIR "B"
4. Well Location Unit Letter O: 990 feet from the SOUTH line and 2310 feet from the EAST line Section 11 Township 20-S Range 37-E NMPM County LEA		8. Well Number 13
11. Elevation (Show whether DR, RKB, RT, GR, etc.)		9. OGRID Number 4323
		10. Pool name or Wildcat MONUMENT; TUBB SKAGGS DRNK

12. Check Appropriate Box to Indicate Nature of Notice, Report or Other Data

NOTICE OF INTENTION TO:

PERFORM REMEDIAL WORK ☐ PLUG AND ABANDON ☐  
TEMPORARILY ABANDON ☐ CHANGE PLANS ☐  
PULL OR ALTER CASING ☐ MULTIPLE COMPL ☐  
DOWNHOLE COMMINGLE ☐

SUBSEQUENT REPORT OF:

REMEDIAL WORK ☐ ALTERING CASING ☐  
COMMENCE DRILLING OPNS. ☐ P AND A ☐  
CASING/CEMENT JOB ☐

OTHER: INTENT TO TEMPORARILY ABANDON

OTHER:

13. Describe proposed or completed operations. (Clearly state all pertinent details, and give pertinent dates, including estimated date of starting any proposed work). SEE RULE 19.15.7.14 NMAC. For Multiple Completions: Attach wellbore diagram of proposed completion or recompletion.

CHEVRON U.S.A. INC. INTENDS TO TEMPORARILY ABANDON THE SUBJECT WELL.  
AN INTENT TO RECOMPLETE TO SKAGGS; GLORIETA WAS TURNED IN BACK IN MAY OF 2012 – AND THAT WORK WAS NEVER DONE. PLEASE CANCEL THAT INTENT.  
IN THE MEANTIME, THE TUBB SKAGGS DRINKARD WAS TEMPORARILY ABANDONED IN DECEMBER, 2012.  
PLEASE APPROVE INTENT TO TEMPORARILY ABANDON FOR WORK THAT HAS ALREADY BEEN DONE.  
CIBP WILL BE SET @ 6276' WITH 35' CMT DUMPED ON TOP.  
PERFS: 6346-6588, & 6710-6822

SUBSEQUENT REPORT FOR TA W/CHART IS ALSO ATTACHED.

Spud Date:

Rig Release Date:

I hereby certify that the information above is true and complete to the best of my knowledge and belief.

SIGNATURE

TITLE: REGULATORY SPECIALIST

DATE: 02-18-2013

Type or print name: DENISE PINKERTON

E-mail address: leakejd@chevron.com

PHONE: 432-687-7375

APPROVED BY:

TITLE: DIST. MGR

DATE: 2-21-2013

Conditions of Approval (if any):

FEB 21 2013



# Chevron U.S.A. Inc. Wellbore Diagram : CHWEIRB13DHC

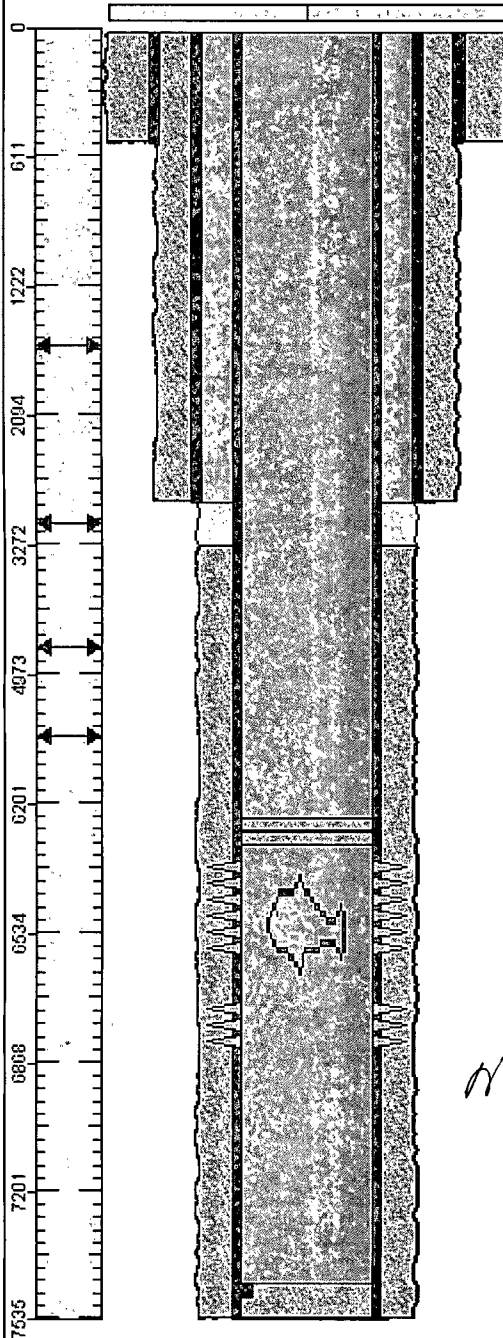

## Surface Casing (Top-Bottom Depth) Desc

@(17-540) H-40 11.750 OD/ 42.00# Round Short 11.084 ID 10.928 Drift  
@(17-540) Cement, 310 sx Circulated to Surface  
@(17-540) Wellbore Hole OD-14.7500

## Intermediate Casing (Top-Bottom Depth) Desc

@(540-2835) Wellbore Hole OD-11.0000  
@(17-2835) J-55 8.625 OD/ 32.00# Round Long 7.921 ID 7.796 Drift  
@(17-2835) Cement, 790 sx Circulated to Surface

## Production Casing (Top-Bottom Depth) Desc

@(6240-6275) Plug - Cement on Top of Bridge Plug - Bare  
@(6275-6278) Bridge Plug Cast Iron (Unknown Size) - Bare  
@(6346-6588) Perforations - Open ✓  
@(6710-6822) Perforations - Open ✓  
@(6346-6822) Producing Interval (Completion) - Bare  
@(7440-7441) Float Collar, PBDT

## Abandoned Junk/Fish (Top-Bottom Depth) Desc

@(7440-7535) Plug Back  
@(17-7535) L-80 5.500 OD/ 17.00# Round Long 4.892 ID 4.767 Drift  
@(2835-7535) Wellbore Hole OD- 7.8750  
@(3270-7535) Cement, 1260 sx, TOC 3270 by CBL  
@(3270-7535) Cement, Squeeze, Circulated to Surface  
Abandoned Junk/Fish (Top-Bottom Depth) Desc  
@(6386-6646) Fish - Bare

*Mon; Julie Skaggs Spinkard*