

Submit 3 Copies To Appropriate District
Office
District I
1625 N. French Dr., Hobbs, NM 87240
District II
1301 W. Grand Ave., Artesia, NM 88210
District III
1000 Rio Brazos Rd., Aztec, NM 87410
District IV
1220 S. St. Francis Dr., Santa Fe, NM 87505

State of New Mexico
Energy, Minerals and Natural Resources
HOBBS OFFICE
FEB 25 2013
CONSERVATION DIVISION
1220 South St. Francis Dr.
Santa Fe, NM 87505

Form C-103
June 19, 2008

SUNDRY NOTICES AND REPORTS ON WELLS (DO NOT USE THIS FORM FOR PROPOSALS TO DRILL OR TO DEEPEN OR PLUG BACK TO A DIFFERENT RESERVOIR. USE "APPLICATION FOR PERMIT" (FORM C-101) FOR SUCH PROPOSALS.)		WELL API NO. 30-025-04740 ✓
1. Type of Well: Oil Well <input type="checkbox"/> Gas Well <input type="checkbox"/> Other <u>Injection</u>		5. Indicate Type of Lease STATE <input checked="" type="checkbox"/> FEE <input type="checkbox"/>
2. Name of Operator <u>XTO Energy, Inc.</u>		6. State Oil & Gas Lease No.
3. Address of Operator <u>200 N. Loraine, Ste. 800 Midland, TX 79701</u>		7. Lease Name or Unit Agreement Name: <u>Eunice Monument South Unit</u> ✓
4. Well Location Unit Letter <u>B</u> : <u>660</u> feet from the <u>NORTH</u> line and <u>1980</u> feet from the <u>East</u> line Section <u>21</u> Township <u>21S</u> Range <u>36E</u> NMPM County <u>Lea</u>		8. Well Number <u>438</u> ✓
11. Elevation (Show whether DR, RKB, RT, GR, etc.)		9. OGRID Number <u>005380</u>
		10. Pool name or Wildcat <u>Eunice Monument; Grayburg-San Andres</u> ✓

12. Check Appropriate Box to Indicate Nature of Notice, Report, or Other Data

NOTICE OF INTENTION TO:

PERFORM REMEDIAL WORK ☐ PLUG AND ABANDON ☐
TEMPORARILY ABANDON ☐ CHANGE PLANS ☐
PULL OR ALTER CASING ☐ MULTIPLE COMPL ☐
DOWNHOLE COMMINGLE ☐

OTHER: ☐

SUBSEQUENT REPORT OF:

REMEDIAL WORK ☒ ALTERING CASING ☐
COMMENCE DRILLING OPNS. ☐ P AND A ☐
CASING/CEMENT JOB ☐

OTHER: ☐

13. Describe proposed or completed operations. (Clearly state all pertinent details, and give pertinent dates, including estimated date of starting any proposed work). SEE RULE 1103. For Multiple Completions: Attach wellbore diagram of proposed completion or recompletion.

02/14/2013: MIRU PU. Rel inj pkr & POOH. Found hole 6jts FS.

02/15/2013: RIH w/tbg, on/off tool & pkr. Tested tbg to 5000psi. Set pkr @ 3716'. L&T TCA to 350psi for 30mins w/no loss.

02/18/2013: Press TCA to 365psi for 30mins w/no loss on chart recorder. Press tbg & pmp out plug. RDMD PU. Good chart attached.

Spud Date:

Rig Release Date:

I hereby certify that the information above is true and complete to the best of my knowledge and belief.

SIGNATURE Stephanie Rabadue TITLE Regulatory Analyst DATE 02/18/2013

Type or print name Stephanie Rabadue E-mail address: stephanie_rabadue@xtoenergy.com PHONE 432-620-6714

For State Use Only

APPROVED BY [Signature] TITLE Dist MGR DATE 2-25-2013

Conditions of Approval (if any):

FEB 25 2013

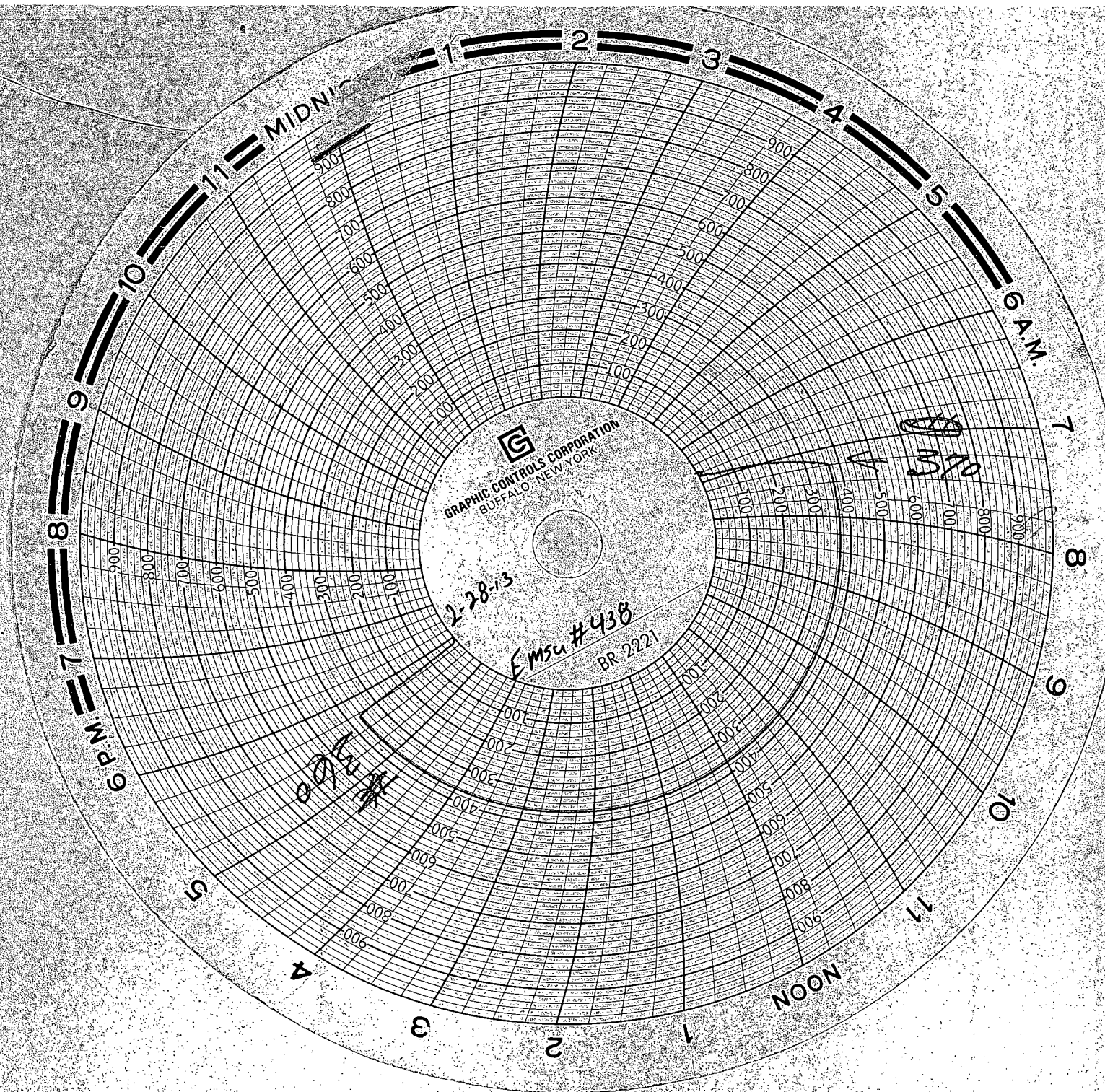

96mi. clock

REC'D/MIDLAND
FEB 20 2013

Chart Recorder
Calibrated 2-15-13
JL Brown

Emu #438 WIC
API #30-025-04740
2-18-13
KCL
X70