

Submit 3 Copies To Appropriate District
Office
District I
1625 N. French Dr., Hobbs, NM 87240
District II
1301 W. Grand Ave., Artesia, NM 88210
District III
1000 Rio Brazos Rd., Aztec, NM 87410
District IV
1220 S. St. Francis Dr., Santa Fe, NM 87505

State of New Mexico
Energy, Minerals and Natural Resources

Form C-103
June 19, 2008

OIL CONSERVATION DIVISION
HOBBS OCC 1220 South St. Francis Dr.
Santa Fe, NM 87505

FEB 25 2013

SUNDRY NOTICES AND REPORTS ON WELLS (DO NOT USE THIS FORM FOR PROPOSALS TO DRILL OR TO DEEPEN OR PLUG BACK TO A DIFFERENT RESERVOIR. USE "APPLICATION FOR PERMIT" (FORM C-101) FOR SUCH PROPOSALS.)		WELL API NO. 30-025-22760
1. Type of Well: Oil Well <input type="checkbox"/> Gas Well <input type="checkbox"/> Other Injection		5. Indicate Type of Lease STATE <input checked="" type="checkbox"/> FEE <input type="checkbox"/>
2. Name of Operator XTO Energy, Inc.		6. State Oil & Gas Lease No.
3. Address of Operator 200 N. Loraine, Ste. 800 Midland, TX 79701		7. Lease Name or Unit Agreement Name: North Vacuum Abo Unit
4. Well Location Unit Letter H : 2121 feet from the North line and 801 feet from the East line Section 24 Township 17S Range 34E NMPM County Lea		8. Well Number 207
11. Elevation (Show whether DR, RKB, RT, GR, etc.)		9. OGRID Number 005380
		10. Pool name or Wildcat Vacuum, Abo, North

12. Check Appropriate Box to Indicate Nature of Notice, Report, or Other Data

NOTICE OF INTENTION TO:

PERFORM REMEDIAL WORK ☐ PLUG AND ABANDON ☐
TEMPORARILY ABANDON ☐ CHANGE PLANS ☐
PULL OR ALTER CASING ☐ MULTIPLE COMPL ☐
DOWNHOLE COMMINGLE ☐

OTHER: ☐

SUBSEQUENT REPORT OF:

REMEDIAL WORK ☒ ALTERING CASING ☐
COMMENCE DRILLING OPNS. ☐ P AND A ☐
CASING/CEMENT JOB ☐

OTHER: **Repair Injector** ☒

13. Describe proposed or completed operations. (Clearly state all pertinent details, and give pertinent dates, including estimated date of starting any proposed work). SEE RULE 1103. For Multiple Completions: Attach wellbore diagram of proposed completion or recompletion.

01/22/2013: MIRU PU. 01/23-01/30/2013: POOH w/tbg & pkr. L&T to isolate lk. 01/31/2013: Found csg lk between 6532'-6565'. EIR @ .5bpm, 1500psi w/4 BFW. 02/04/2013: Sqz csg lk w/75sx class C Halad 322, 14.8#. Waited 20mins, Opsi. Pmpd lbbl 700psi, went on vac. EIR: .4bpm, 2300psi. Sqz lk w/63sx prem plus, .5% Halad 322. 02/06/2013: Tag cmt @ 6437, DO fr 6437-+439'. DO ret fr 6439-6442'. L&T TCA w/lbfw to 450psi. DO cmt fr 6442-6555'. Attempted L&T TCA w/1 BFW to 350psi, lost 60psi in 15mins. 02/07/2013: Isolate csg lk between 6532-6720'. EIR @ 1500psi. 02/11/2013: Sqz lk w/30sx prem plus C cmt. Press up to 1000psi, waited 5 min 4 times, lost 17psi. 02/12-02/15/2013: Tag & DO cmt & ret fr 6470-6789'. 02/19/2013: RIH w/tbg, pkr @ 8472'. L&T TCA to 350psi for 30min. Called Maxey Brown, no witness. Good chart attached.

Spud Date:

Rig Release Date:

I hereby certify that the information above is true and complete to the best of my knowledge and belief.

SIGNATURE Stephanie Rabadue TITLE Regulatory Analyst DATE 02/21/2013
Type or print name Stephanie Rabadue E-mail address: stephanie.rabadue@xtoenergy.com PHONE 432-620-6714

For State Use Only

APPROVED BY [Signature] TITLE DISTRICT MANAGER DATE 2-25-2013
Conditions of Approval (if any):

FEB 25 2013

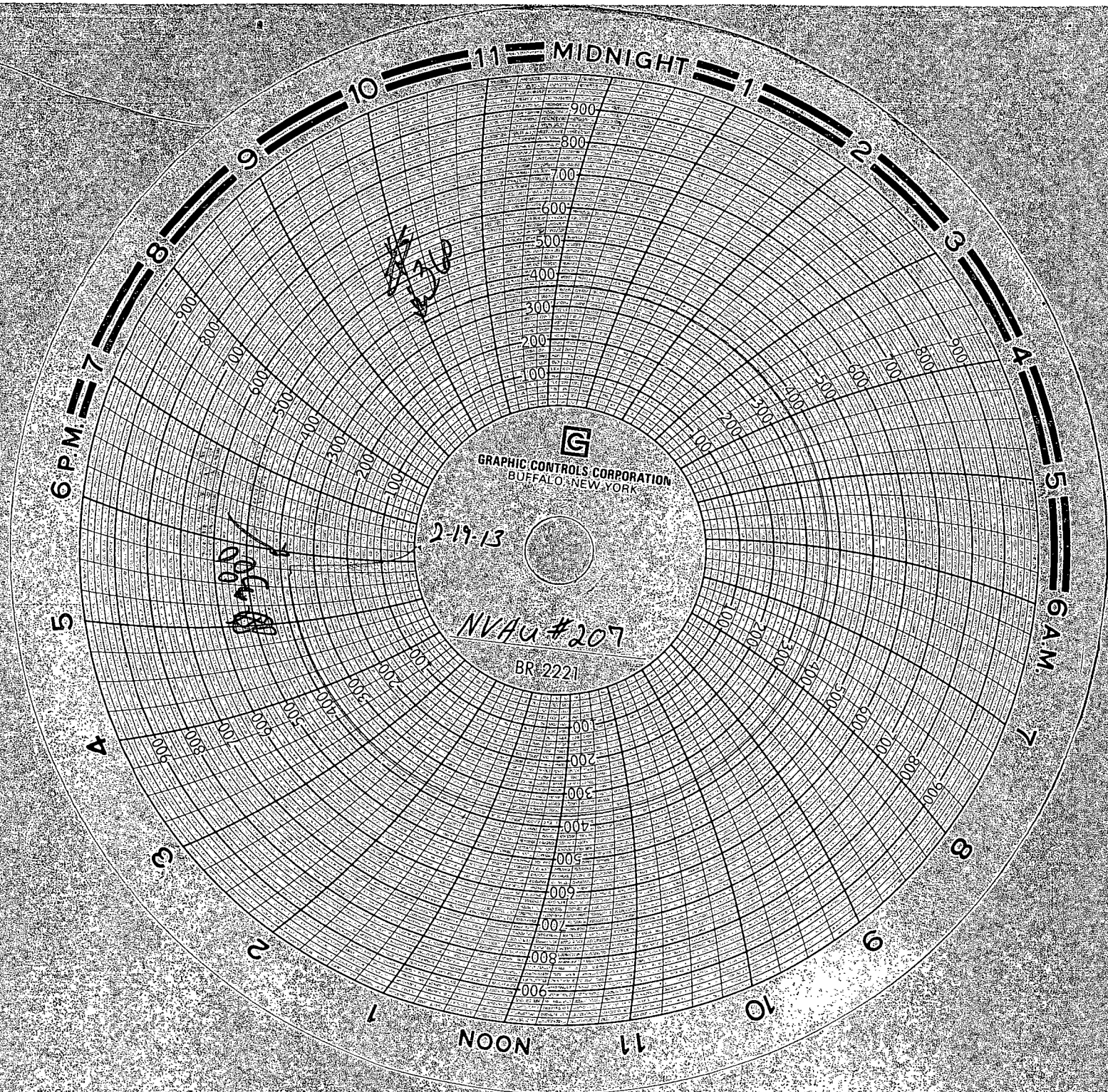

API #30.025-22760

~~KEK~~ XTO
2-19-13

* Parker Energy
Chart Recorder Calibrated
2-15-13
Jose Avila

REC'D MIDLAND
FEB 21 2013