

Submit 3 Copies To Appropriate District
Office
District I
1625 N. French Dr., Hobbs, NM 87240
District II
1301 W. Grand Ave., Artesia, NM 88210
District III
1000 Rio Brazos Rd., Aztec, NM 87410
District IV
1220 S. St. Francis Dr., Santa Fe, NM
87505

State of New Mexico
Energy, Minerals and Natural Resources

Form C-103
June 19, 2008

OIL CONSERVATION DIVISION
1220 South St. Francis Dr.
Santa Fe, NM 87505
HOBBS OCE
FEB 25 2013

SUNDRY NOTICES AND REPORTS ON WELLS (DO NOT USE THIS FORM FOR PROPOSALS TO DRILL OR TO DEEPEN OR PLUG BACK TO A DIFFERENT RESERVOIR. USE "APPLICATION FOR PERMIT" (FORM C-101) FOR SUCH PROPOSALS.)		WELL API NO. 30-025-21617
1. Type of Well: Oil Well <input type="checkbox"/> Gas Well <input type="checkbox"/> Other <u>INJECTION</u>		5. Indicate Type of Lease STATE <input checked="" type="checkbox"/> FEE <input type="checkbox"/>
2. Name of Operator XTO Energy, Inc.		6. State Oil & Gas Lease No.
3. Address of Operator 200 N. Loraine, Ste. 800 Midland, TX 79701		7. Lease Name or Unit Agreement Name: North Vacuum ABO Unit
4. Well Location Unit Letter N : 610 feet from the SOUTH line and 1830 feet from the WEST line Section 24 Township 17S Range 34E NMPM County LEA		8. Well Number #109 WIW
11. Elevation (Show whether DR, RKB, RT, GR, etc.)		9. OGRID Number 5380
		10. Pool name or Wildcat Vacuum ABO, North

12. Check Appropriate Box to Indicate Nature of Notice, Report, or Other Data

NOTICE OF INTENTION TO:

PERFORM REMEDIAL WORK ☐ PLUG AND ABANDON ☐
TEMPORARILY ABANDON ☐ CHANGE PLANS ☐
PULL OR ALTER CASING ☐ MULTIPLE COMPL ☐
DOWNHOLE COMMINGLE ☐

OTHER: ☐

SUBSEQUENT REPORT OF:

REMEDIAL WORK ☒ ALTERING CASING ☐
COMMENCE DRILLING OPNS. ☐ P AND A ☐
CASING/CEMENT JOB ☐

OTHER: ☐

13. Describe proposed or completed operations. (Clearly state all pertinent details, and give pertinent dates, including estimated date of starting any proposed work). SEE RULE 1103. For Multiple Completions: Attach wellbore diagram of proposed completion or recompletion.

01/18/2013: MIRU PU.
01/21/2013: Rel seal assbly. POOH w/tbg & plkr.
01/22/2013: RIH w/tbg, set plkr @ 8,359'.
01/23/2013: L&T TCA.
02/14/2013: Run MIT. Chart Attached

Spud Date:

Rig Release Date:

01/23/2013

I hereby certify that the information above is true and complete to the best of my knowledge and belief.

SIGNATURE Stephanie Rabadue TITLE Regulatory Analyst DATE 02/14/2013
Type or print name Stephanie Rabadue E-mail address: stephanie_rabadue@xtoenergy.com PHONE 432.620.6714

For State Use Only

APPROVED BY [Signature] TITLE District Supervisor DATE FEB 27 2013

Conditions of Approval (if any):

FEB 27 2013

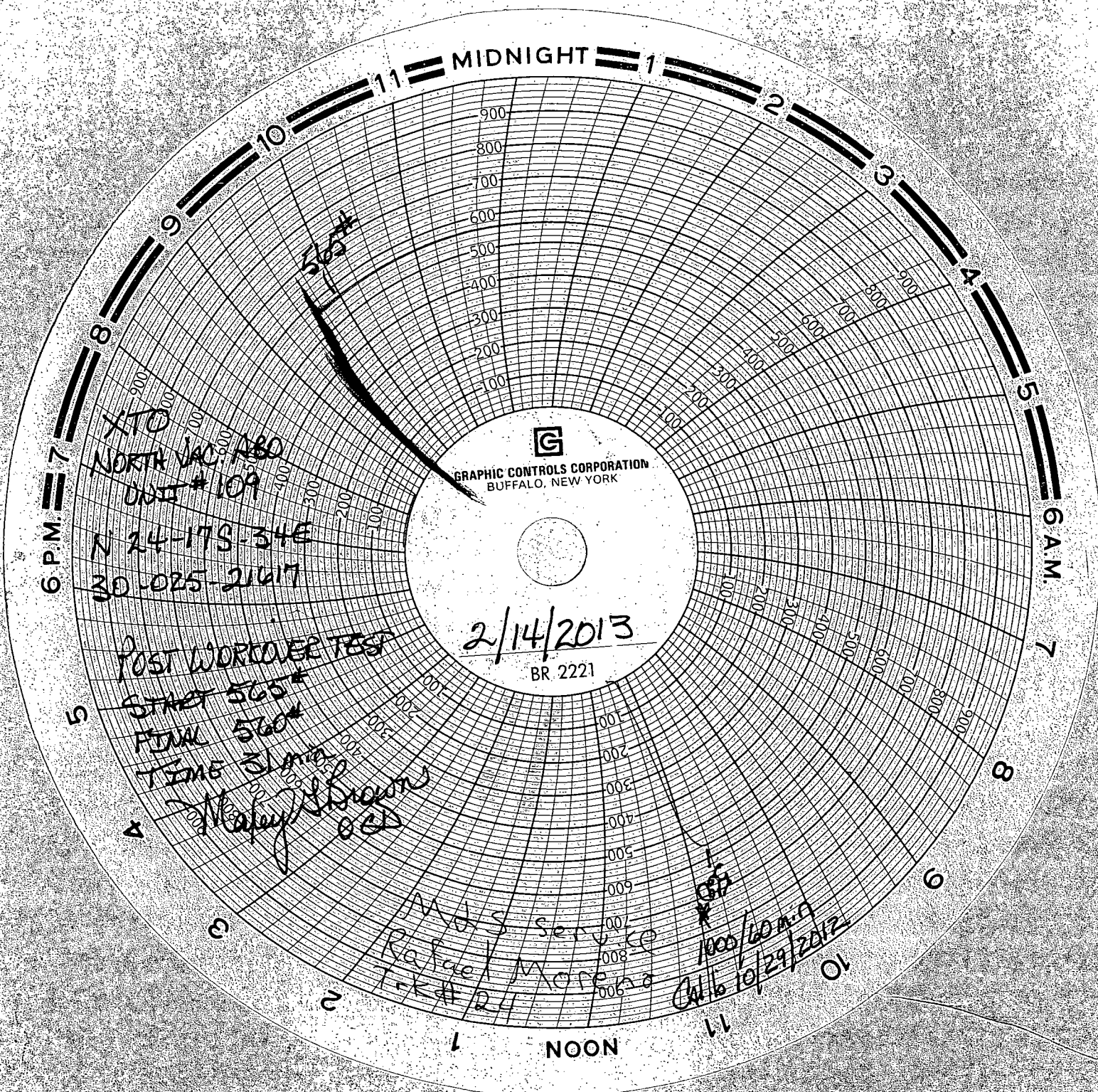

11 = MIDNIGHT = 1

6 P.M. = 7

6 A.M.

NOON

2/14/2013

BR 2221

GRAPHIC CONTROLS CORPORATION
BUFFALO, NEW YORK

XTO
NORTH VAC. A80
UNIT #109

N 24-17S-34E

30-025-21417

POST WORKOVER TEST

START 565*

FINAL 560*

TIME 31 min

Mary Brown
OCS

M/S Service
Rafael Moreno
T-K# 24

1000/60 min
Call 10/29/2012