

Submit 1 Copy To Appropriate District
Office
District I
1625 N. French Dr., Hobbs, NM 88240
District II
1301 W. Grand Ave., Artesia, NM 88210
District III
1000 Rio Brazos Rd., Aztec, NM 87001
District IV
1220 S. St. Francis Dr., Santa Fe, NM
87505

State of New Mexico
Energy, Minerals and Natural Resources

Form C-103
October 13, 2009

WELL API NO. 30-025-40290

5. Indicate Type of Lease

STATE ☒ FEE ☐

6. State Oil & Gas Lease No.

7. Lease Name or Unit Agreement Name
WHITE OWL

8. Well Number 002

9. OGRID Number 873

10. Pool name or Wildcat
House; Blinbry <33230>; House; Drinkard <33250>;
House; Tubb <78760>

SUNDRY NOTICES AND REPORTS ON WELLS

(DO NOT USE THIS FORM FOR PROPOSALS TO DRILL OR TO DEEPEN OR PLUG BACK TO A
DIFFERENT RESERVOIR. USE "APPLICATION FOR PERMIT" (FORM C-101) FOR SUCH
PROPOSALS.)

1. Type of Well: Oil Well ☒ Gas Well ☐ Other ☐

2. Name of Operator

APACHE CORPORATION

3. Address of Operator

303 VETERANS AIR PARK LANE, STE 3000
MIDLAND, TEXAS 79705

4. Well Location

Unit Letter D : 330 feet from the NORTH line and 940 feet from the WEST line

Section 2 Township 20S Range 38E NMPM County LEA

11. Elevation (Show whether DR, RKB, RT, GR, etc.)

3575 GR

12. Check Appropriate Box to Indicate Nature of Notice, Report or Other Data

NOTICE OF INTENTION TO:

PERFORM REMEDIAL WORK ☐ PLUG AND ABANDON ☐
TEMPORARILY ABANDON ☐ CHANGE PLANS ☒
PULL OR ALTER CASING ☐ MULTIPLE COMPL ☐
DOWNHOLE COMMINGLE ☐

OTHER: ☐

SUBSEQUENT REPORT OF:

REMEDIAL WORK ☐ ALTERING CASING ☐
COMMENCE DRILLING OPNS. ☐ P AND A ☐
CASING/CEMENT JOB ☐

OTHER: ☐

13. Describe proposed or completed operations. (Clearly state all pertinent details, and give pertinent dates, including estimated date of starting any proposed work). SEE RULE 19.15.7.14 NMAC. For Multiple Completions: Attach wellbore diagram of proposed completion or recompletion.

3/4/2013 - Apache Corporation wishes to amend the SHL on this permit as follows:

SHL: 475' FNL & 1075' FWL. Revised plats are attached.

Spud Date:

Rig Release Date:

I hereby certify that the information above is true and complete to the best of my knowledge and belief.

SIGNATURE Vicki Brown TITLE Drilling Tech DATE 3/4/2013

Type or print name Vicki Brown E-mail address: vicki.brown@apachecorp.com PHONE: 432-818-1117

For State Use Only

APPROVED BY: [Signature] TITLE Petroleum Engineer DATE MAR 04 2013

Conditions of Approval (if any):

MAR 13 2013

DISTRICT I

1625 N. French Dr., Hobbs, NM 88240
Phone (505) 398-6161 Fax: (505) 399-0720

DISTRICT II

811 S. First St., Artesia, NM 88210
Phone (505) 748-1203 Fax: (505) 748-0720

DISTRICT III

1000 Rio Brazos Rd., Aztec, NM 87410
Phone (505) 884-8178 Fax: (505) 834-8170

DISTRICT IV

1220 S. St. Francis Dr., Santa Fe, NM 87505
Phone (505) 478-3489 Fax: (505) 478-3402

HOBBS OGD

MAR 04 2013

State of New Mexico

Energy, Minerals and Natural Resources Department

Form C-102

Revised August 1, 2011

Submit one copy to appropriate
District Office

OIL CONSERVATION DIVISION

1220 South St. Francis Dr.

RECEIVED Santa Fe, New Mexico 87505

WELL LOCATION AND ACREAGE DEDICATION PLAT

☒ AMENDED REPORT

API Number 30-025-40290	Pool Code 33230	Pool Name <i>Houma; Blinbury</i>
Property Code 303233	Property Name WHITE OWL	Well Number 2
OGRID No. 873	Operator Name APACHE CORPORATION	Elevation 3575'

Surface Location

UL or lot No.	Section	Township	Range	Lot Idn	Feet from the	North/South line	Feet from the	East/West line	County
LOT 4	2	20 S	38 E		475	NORTH	1075	WEST	LEA

Bottom Hole Location If Different From Surface

UL or lot No.	Section	Township	Range	Lot Idn	Feet from the	North/South line	Feet from the	East/West line	County

Dedicated Acres 39.13	Joint or Infill	Consolidation Code	Order No.
---------------------------------	-----------------	--------------------	-----------

NO ALLOWABLE WILL BE ASSIGNED TO THIS COMPLETION UNTIL ALL INTERESTS HAVE BEEN CONSOLIDATED
OR A NON-STANDARD UNIT HAS BEEN APPROVED BY THE DIVISION

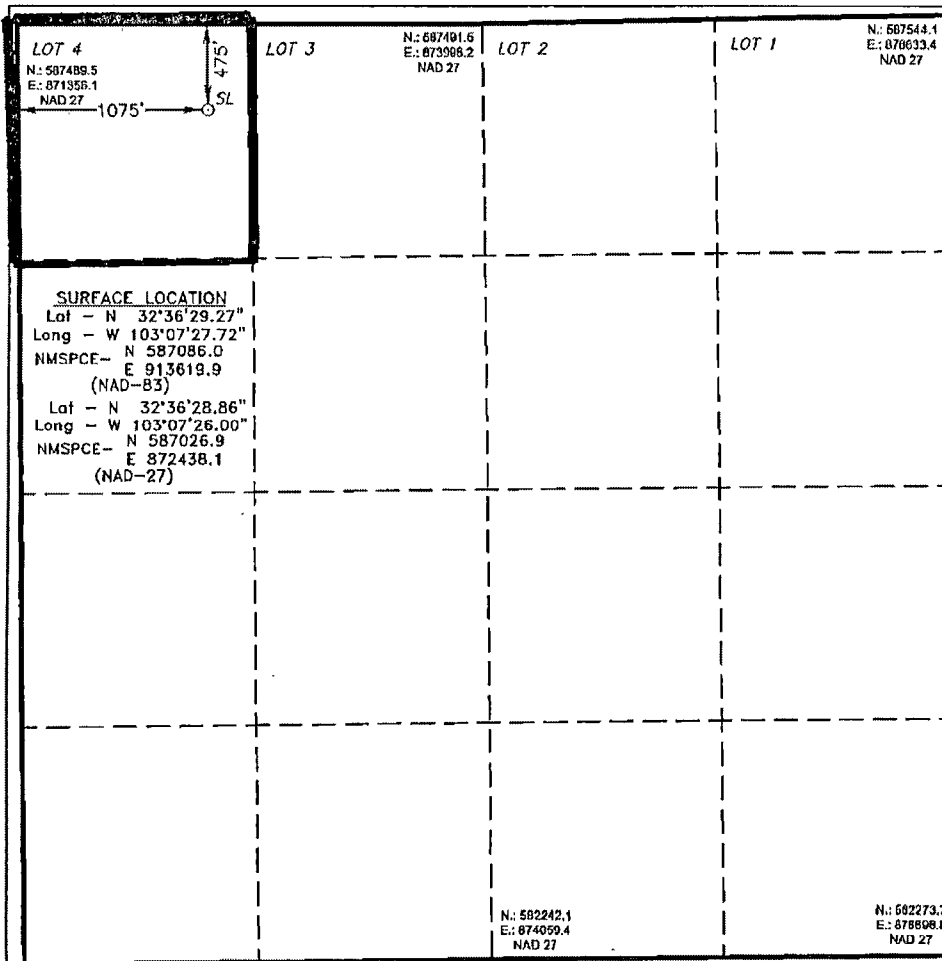

OPERATOR CERTIFICATION

I hereby certify that the information contained herein is true and complete to the best of my knowledge and belief, and that this organization either owns a working interest or unleased mineral interest in the land including the proposed bottom hole location or has a right to drill this well at this location pursuant to a contract with an owner of such a mineral or working interest, or to a voluntary pooling agreement or a compulsory pooling order heretofore entered by the division.

Nicki Brown 3/4/13
Signature Date

Nicki Brown
Printed Name

nicki.brown@apachecorp.com
Email Address

SURVEYOR CERTIFICATION

I hereby certify that the well location shown on this plat was plotted from field notes of actual surveys made by me or under my supervision and that the same is true and correct to the best of my belief.

FEBRUARY 2013
Date Surveyed
NEW MEXICO
Professional Surveyor
7977
Signature of Professional Surveyor

Certificate No. Gary L. Jones 7977

BASIN SURVEYS 28243

DISTRICT I

1025 N. French Dr., Hobbs, NM 88240
Phone (505) 393-6161 Fax: (505) 393-0720

DISTRICT II

811 S. First St., Artesia, NM 88210
Phone (505) 748-1283 Fax: (505) 748-9720

DISTRICT III

1000 Rio Brazos Rd., Aztec, NM 87410
Phone (505) 334-8176 Fax: (505) 334-8176

DISTRICT IV

1220 S. St. Francis Dr., Santa Fe, NM 87505
Phone (505) 476-3460 Fax: (505) 476-3462

MAR 04 2013

State of New Mexico
Energy, Minerals and Natural Resources Department

Form C-102

Revised August 1, 2011

Submit one copy to appropriate
District Office

RECEIVED OIL CONSERVATION DIVISION

1220 South St. Francis Dr.
Santa Fe, New Mexico 87505

WELL LOCATION AND ACREAGE DEDICATION PLAT

☒ AMENDED REPORT

API Number 30-025-40290	Pool Code 78760	Pool Name Hause; Lubbe
Property Code 303233	Property Name WHITE OWL	Well Number 2
GRID No. 873	Operator Name APACHE CORPORATION	Elevation 3575'

Surface Location

UL or lot No.	Section	Township	Range	Lot Idn	Feet from the	North/South line	Feet from the	East/West line	County
LOT 4	2	20 S	38 E		475	NORTH	1075	WEST	LEA

Bottom Hole Location If Different From Surface

UL or lot No.	Section	Township	Range	Lot Idn	Feet from the	North/South line	Feet from the	East/West line	County
Dedicated Acres 39.73	Joint or Infill	Consolidation Code	Order No.						

NO ALLOWABLE WILL BE ASSIGNED TO THIS COMPLETION UNTIL ALL INTERESTS HAVE BEEN CONSOLIDATED
OR A NON-STANDARD UNIT HAS BEEN APPROVED BY THE DIVISION

LOT 4 N: 587489.5 E: 871358.1 NAD 27 1075'	LOT 3 N: 587491.5 E: 873998.2 NAD 27	LOT 2 N: 587544.1 E: 876033.4 NAD 27	LOT 1 N: 587544.1 E: 876033.4 NAD 27	OPERATOR CERTIFICATION I hereby certify that the information contained herein is true and complete to the best of my knowledge and belief, and that this organization either owns a working interest or unleased mineral interest in the land including the proposed bottom hole location or has a right to drill this well at this location pursuant to a contract with an owner of such a mineral or working interest, or to a voluntary pooling agreement or a compulsory pooling order heretofore entered by the division. Vicki Brown 3/4/13 Signature Date Vicki Brown Printed Name vicki.brown@apachecorp.com Email Address
SURFACE LOCATION Lat - N 32°36'29.27" Long - W 103°07'27.72" NMSPCE- N 587086.0 E 913619.9 (NAD-83) Lat - N 32°36'28.86" Long - W 103°07'26.00" NMSPCE- N 587028.9 E 872438.1 (NAD-27)				SURVEYOR CERTIFICATION I hereby certify that the well location shown on this plat was plotted from field notes of actual surveys made by me or under my supervision, and that the same is true and correct to the best of my belief. FEBRUARY JONES 2013 Date Surveyed Signature Seal of Professional Surveyor 7977 Certificate No. Gary L. Jones 7977 BASIN SURVEYS 28243

HOBBS OGD

MAR 04 2013

DISTRICT I

1625 N. French Dr., Hobbs, NM 88240
Phone (505) 393-6184 Fax: (505) 393-0720

DISTRICT II

811 S. First St., Artesia, NM 88210
Phone (505) 748-1883 Fax: (505) 748-9720

DISTRICT III

1000 Rio Brazos Rd., Aztec, NM 87410
Phone (505) 334-8178 Fax: (505) 894-8170

DISTRICT IV

1220 S. St. Francis Dr., Santa Fe, NM 87505
Phone (505) 476-3480 Fax: (505) 476-3482State of New Mexico
Energy, Minerals and Natural Resources DepartmentForm C-102
Revised August 1, 2011Submit one copy to appropriate
District Office

RECEIVED

OIL CONSERVATION DIVISION

1220 South St. Francis Dr.
Santa Fe, New Mexico 87505

WELL LOCATION AND ACREAGE DEDICATION PLAT

☒ AMENDED REPORT

API Number 30-025-40290	Pool Code 33250	Pool Name <i>House; Drinkpark</i>
Property Code 303233	Property Name WHITE OWL	Well Number 2
OGRID No. 873	Operator Name APACHE CORPORATION	Elevation 3575'

Surface Location

UL or lot No.	Section	Township	Range	Lot Idn	Feet from the	North/South line	Feet from the	East/West line	County
LOT 4	2	20 S	38 E		475	NORTH	1075	WEST	LEA

Bottom Hole Location If Different From Surface

UL or lot No.	Section	Township	Range	Lot Idn	Feet from the	North/South line	Feet from the	East/West line	County

Dedicated Acres 39.73	Joint or Infill	Consolidation Code	Order No.
---------------------------------	-----------------	--------------------	-----------

NO ALLOWABLE WILL BE ASSIGNED TO THIS COMPLETION UNTIL ALL INTERESTS HAVE BEEN CONSOLIDATED
OR A NON-STANDARD UNIT HAS BEEN APPROVED BY THE DIVISION

LOT 4 N: 587489.5 E: 871358.1 NAD 27 1075'	LOT 3 N: 587491.5 E: 873898.2 NAD 27	LOT 2	LOT 1 N: 587544.1 E: 878833.4 NAD 27	OPERATOR CERTIFICATION I hereby certify that the information contained herein is true and complete to the best of my knowledge and belief, and that this organization either owns a working interest or unleased mineral interest in the land including the proposed bottom hole location or has a right to drill this well at this location pursuant to a contract with an owner of such a mineral or working interest, or to a voluntary pooling agreement or a compulsory pooling order heretofore entered by the division. <i>Vicki Brown</i> 3/4/13 Signature Date Vicki Brown Printed Name <i>vicki.brown@apachecorp.com</i> Email Address
SURFACE LOCATION Lat - N 32°36'29.27" Long - W 103°07'27.72" NMSPCE- N 587086.0 E 913619.9 (NAD-83) Lat - N 32°36'28.86" Long - W 103°07'26.00" NMSPCE- N 587026.9 E 872438.1 (NAD-27)				
SURVEYOR CERTIFICATION I hereby certify that the well location shown on this plat was plotted from field notes of actual surveys made by me or under my supervision and that the same is true and correct to the best of my belief. FEBRUARY JONES 2013 Date Surveyed Professional Surveyor 7977 Certificate No. Gary L. Jones 7977 BASIN SURVEYS 28243				