

Submit Copy To Appropriate District Office
District I
1625 N. French Dr., Hobbs, NM 88240
District II
1301 W. Grand Ave., Artesia, NM 88210
District III
1000 Rio Brazos Rd., Aztec, NM 87410
District IV
1220 S. St. Francis Dr., Santa Fe, NM 87505

State of New Mexico
Energy, Minerals and Natural Resources

Form C-103
October 13, 2009

OBBS OIL CONSERVATION DIVISION
1220 South St. Francis Dr.
Santa Fe, NM 87505
MAR 15 2013

SUNDRY NOTICES AND REPORTS ON WELLS (DO NOT USE THIS FORM FOR PROPOSALS TO DRILL OR TO DEEPEN OR PLUG BACK TO A DIFFERENT RESERVOIR. USE "APPLICATION FOR PERMIT" (FORM C-101) FOR SUCH PROPOSALS.)		WELL API NO. 30-025-40676
1. Type of Well: Oil Well <input checked="" type="checkbox"/> Gas Well <input type="checkbox"/> Other <input type="checkbox"/>		5. Indicate Type of Lease STATE <input checked="" type="checkbox"/> FEE <input type="checkbox"/>
2. Name of Operator DEVON ENERGY PRODUCTION CO. LP		6. State Oil & Gas Lease No.
3. Address of Operator PO BOX 250, ARTESIA, NM 88211		7. Lease Name or Unit Agreement Name Ironhouse State Com
4. Well Location Unit Letter: N; 200 feet from the SOUTH line and 1800 feet from the WEST line Section 19 Township 18S Range 35E NMPM LEA County		8. Well Number 1H
11. Elevation (Show whether DR, RKB, RT, GR, etc.) 3951.6' GL		9. OGRID Number 6137
		10. Pool name or Wildcat Bone Springs

12. Check Appropriate Box to Indicate Nature of Notice, Report or Other Data

NOTICE OF INTENTION TO:
PERFORM REMEDIAL WORK ☐ PLUG AND ABANDON ☐
TEMPORARILY ABANDON ☐ CHANGE PLANS ☐
PULL OR ALTER CASING ☐ MULTIPLE COMPL ☐
DOWNHOLE COMMINGLE ☐

SUBSEQUENT REPORT OF:
REMEDIAL WORK ☐ ALTERING CASING ☐
COMMENCE DRILLING OPNS. ☐ P AND A ☐
CASING/CEMENT JOB ☐

OTHER: ☐

OTHER: Add Lact Unit ☒

13. Describe proposed or completed operations. (Clearly state all pertinent details, and give pertinent dates, including estimated date of starting any proposed work). SEE RULE 19.15.7.14 NMAC. For Multiple Completions: Attach wellbore diagram of proposed completion or recompletion.

DEVON ENERGY PRODUCTION CO., LP RESPECTFULLY REQUESTS PERMISSION TO INSTALL A 3" TRUCK LACT AT THE IRONHOUSE STATE COM 1H BATTERY. THIS BATTERY IS LOCATED IN SECTION 19, T18S, R32E OF LEA COUNTY, NM.

ATTACHED IS THE NEW FACILITY DIAGRAM. THE LACT UNIT SERIAL NUMBER WILL BE SUBMITTED ONCE IT HAS BEEN PUT INTO OPERATION.

Spud Date:

Rig Release Date:

I hereby certify that the information above is true and complete to the best of my knowledge and belief.

SIGNATURE

Graciela Bustamante

TITLE

FIELD ADMIN SUPPORT

DATE:

03-14-13

Type or print name: GRACIELA C. BUSTAMANTE

E-mail address: Gracie.Bustamante@dvn.com

PHONE: 575-746-5561

For State Use Only

APPROVED BY:

Ed Ponzala

TITLE

Dist. Mgr

DATE

3-19-2013

Conditions of Approval (if any):

MAR 19 2013

Ironhouse 19 State Com #1H
Section 19,T18S,R35E
200 FSL & 1800 FWL
Lea County, N.M
API# 30-025-40676

Production System: Open

- 1) Oil sales by tank gauge to tank truck.
 2) Seal requirements:

A. Production Phase: On all Tanks.

- (1) All valves 5 sealed closed.

Sales Phase: On Tank being hauled.

- (1) Valve 1 sealed closed. 

- (2) Valve 3 sealed closed. 

- (3) Valve 4 sealed closed. 

- (4) Valve 5 sealed closed. 

(5) Misc. Valves: Plugged or otherwise inaccessible.

NOTE: Valve 2 is either a test or roll line if there is a valve 2 it will be sealed closed. 

Ledger for Site Diagram

Valve #1: Production Line 

Valve #2: Test or Roll line 

Valve #3: Equilizer Line 

Valve #4: Circ./Drain Line 

Valve #5: Sles Line 

Valve #6: BS&W Load Line 

Buried Lines: 



Firewall: 

Wellhead: 

Stak-pak: 

Production line: 

Water line: 

Gas Meter   

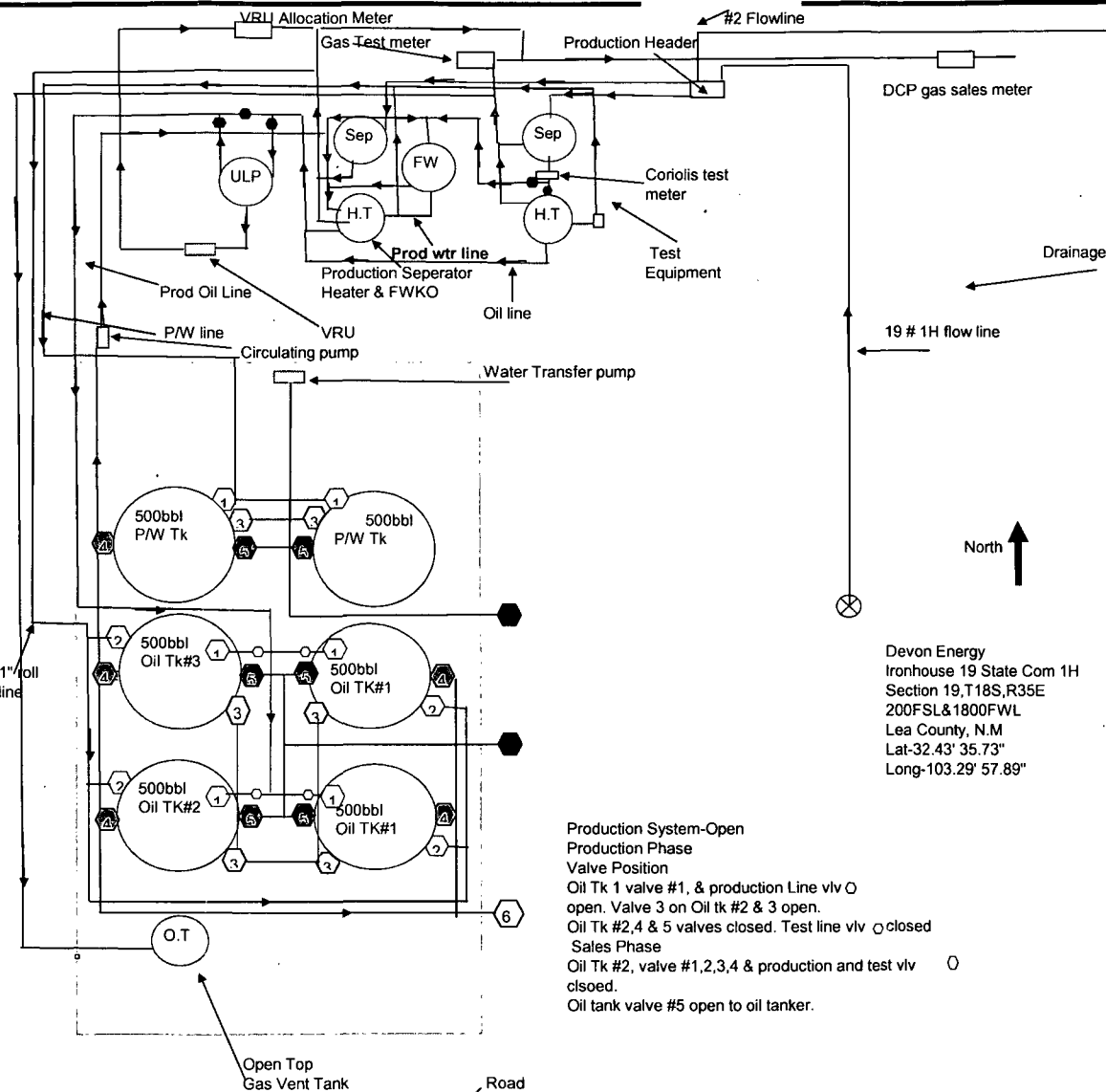

Devon Energy
 Ironhouse 19 State Com 1H
 Section 19,T18S,R35E
 200FSL&1800FWL
 Lea County, N.M
 Lat-32.43' 35.73"
 Long-103.29' 57.89"

Production System-Open

Production Phase

Valve Position

Oil Tk 1 valve #1, & production Line vlv O

open. Valve 3 on Oil tk #2 & 3 open.

Oil Tk #2,4 & 5 valves closed. Test line vlv O closed

Sales Phase

Oil Tk #2, valve #1,2,3,4 & production and test vlv closed.

Oil tank valve #5 open to oil tanker.