

Submit 3 Copies To Appropriate District  
Office  
District I  
1625 N. French Dr., Hobbs, NM 88240  
District II  
1301 W. Grand Ave., Artesia, NM 88210  
District III  
1000 Rio Brazos Rd., Aztec, NM 87410  
District IV  
1220 S. St. Francis Dr., Santa Fe, NM  
87505

State of New Mexico  
Energy, Minerals and Natural Resources

Form C-103  
May 27, 2004

OIL CONSERVATION DIVISION  
1220 South St. Francis Dr.  
Santa Fe, NM 87505

WELL API NO. 30-025-40740
5. Indicate Type of Lease STATE <input checked="" type="checkbox"/> FEE <input checked="" type="checkbox"/>
6. State Oil & Gas Lease No.

**SUNDRY NOTICES AND REPORTS ON WELLS**  
(DO NOT USE THIS FORM FOR PROPOSALS TO DRILL OR TO DEEPEN OR PLUG BACK TO A DIFFERENT RESERVOIR. USE "APPLICATION FOR PERMIT" (FORM C-101) FOR SUCH PROPOSALS.)

1. Type of Well: Oil Well ☒ Gas Well ☐ Other ☐ P&A

2. Name of Operator  
Texland Petroleum-Hobbs, LLC

3. Address of Operator  
777 Main Street, Suite 3200, Fort Worth, Texas 76020

4. Well Location

Unit Letter D : 330 feet from the North line and 990 feet from the West line  
Section 31 Township 16S Range 39E NMPM Lea County

11. Elevation (Show whether DR, RKB, RT, GR, etc.)  
3673'

Pit or Below-grade Tank Application ☐ or Closure ☐

Pit type                      Depth to Groundwater                      Distance from nearest fresh water well                      Distance from nearest surface water                     

Pit                      mil Below-Grade Tank: Volume                      bbls; Construction Material                     

Check Appropriate Box to Indicate Nature of Notice, Report or Other Data

NOTICE TO:  
AND ABANDON  
WELLS

SUBSEQUENT REPORT OF:

REMEDIAL WORK ☐ ALTERING CASING ☐  
COMMENCE DRILLING OPNS. ☐ P AND A ☒ X  
CASING/CEMENT JOB ☐

OTHER: ☐

OTHER:

13. Describe proposed or  
of starting any proposed work  
or recompletion.

State all pertinent details, and give pertinent dates, including estimated date  
For Multiple Completions: Attach wellbore diagram of proposed completion

NMOCD Mark Whitaker was notified on 2/25/13, by voicemail.

P&A the well bore as follows:

2/26/13 Tag cmt @ 5356'  
Spot 40 sk plug @ 4907-4667'  
Spot 40 sk plug @ 2298-2058'  
Spot 75 sk plug from 400' to surface  
Top off surface plug & install dry hole marker

NMOCD representative was present at start of job.  
Well bore schematic is attached.

I hereby certify that the information above is true and complete to the best of my knowledge and belief. I further certify that any pit or below-grade tank has been/will be constructed or closed according to NMOCD guidelines ☐, a general permit ☐ or an (attached) alternative OCD-approved plan ☐.

SIGNATURE Vickie Smith TITLE Production Analyst DATE 3/19/13

Type or print name Vickie Smith  
**For State Use Only**

E-mail address: vsmith@texpetro.com Telephone No. 575-397-7450

APPROVED BY: [Signature] TITLE DIST. MGR DATE 3-25-2013  
Conditions of Approval (if any):

MAR 26 2013

**Victorio 31 #1**  
Current Wellbore Schematic

Dr'd: 11/2012

KB: 3687'  
 GL: 3673'  
 Z: 14' AGL

Tubing Detail

KB - Demco Gate Valve  
 1 jt 2-7/8" 6.5# J55 8rd EUE tbg sub

<u>Length</u>	<u>Depth</u>
10.00	10.00
4.00	14.00

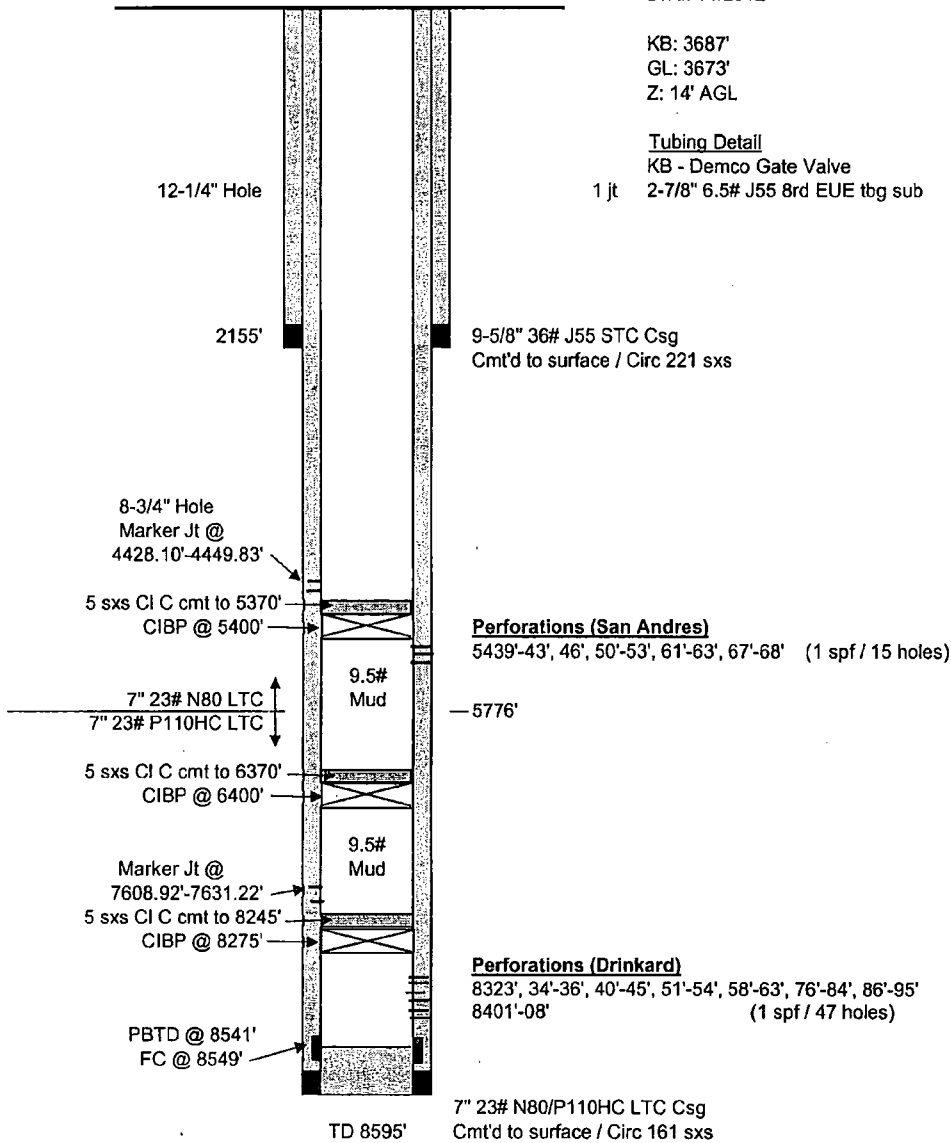

G.Mendenhall  
 1/21/2013

# **Victorio 31 #1**

## Proposed P&A Wellbore Schematic

Dr'd: 11/2012

KB: 3687'  
GL: 3673'  
Z: 14' AGL

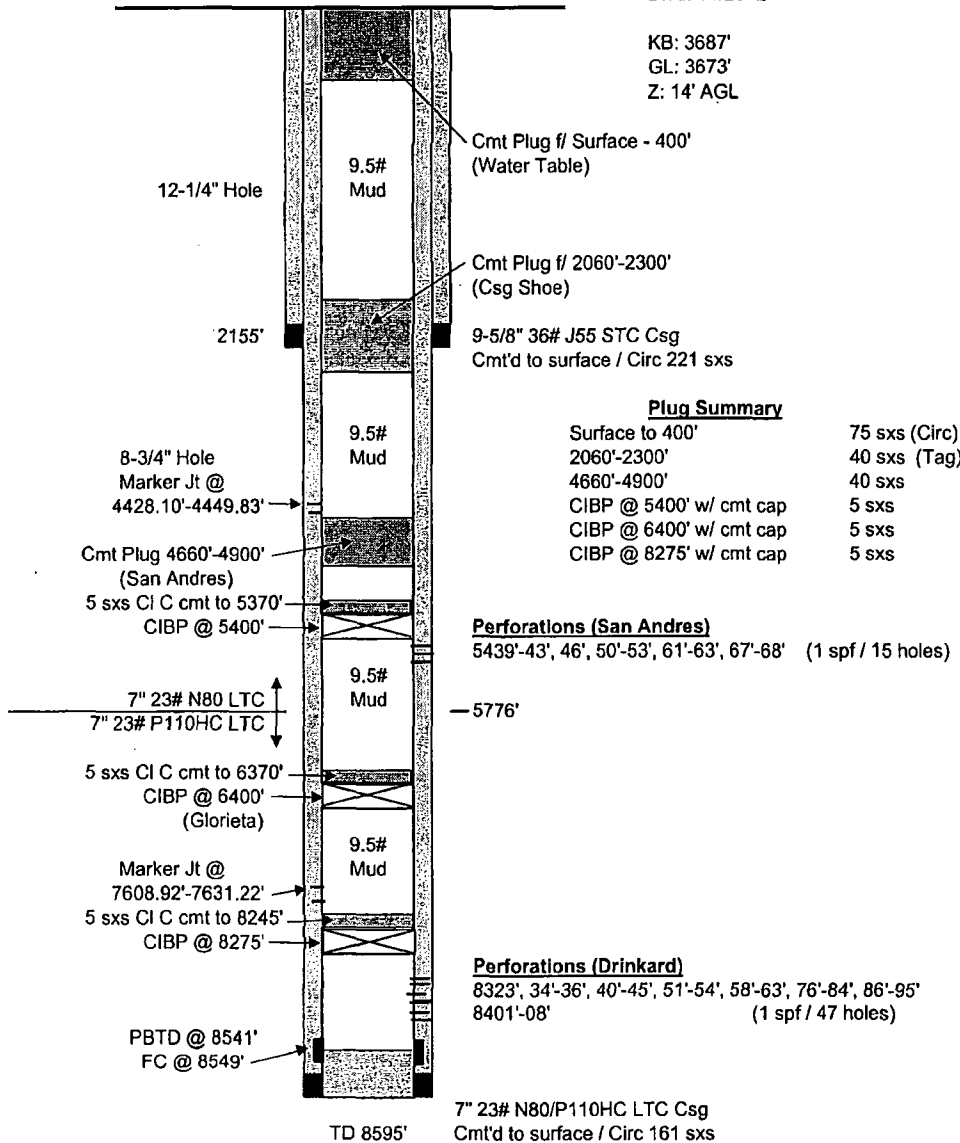

G.Mendenhall  
1/21/2013