

Submit 1 Copy To Appropriate District
Office
District I - (575) 393-6161
1625 N. French Dr., Hobbs, NM 88240
District II - (575) 748-1283
811 S. First St., Artesia, NM 88210
District III - (505) 334-6178
1000 Rio Brazos Rd., Aztec, NM 87410
District IV - (505) 476-3460
1220 S. St. Francis Dr., Santa Fe, NM
87505

State of New Mexico

Energy, Minerals and Natural Resources

Form C-103

Revised August 1, 2011

HOBBS C-103

MAR 21 2013

RECEIVED

CONSERVATION DIVISION

1220 South St. Francis Dr.

Santa Fe, NM 87505

WELL API NO. 30-025-00370
5. Indicate Type of Lease STATE <input checked="" type="checkbox"/> FEE <input type="checkbox"/>
6. State Oil & Gas Lease No.
7. Lease Name or Unit Agreement Name Lea R State NCAT-A
8. Well Number 1
9. OGRID Number 6137
10. Pool name or Wildcat Anderson Ranch; Cisco-Canyon North

SUNDRY NOTICES AND REPORTS ON WELLS
(DO NOT USE THIS FORM FOR PROPOSALS TO DRILL OR TO DEEPEN OR PLUG BACK TO A DIFFERENT RESERVOIR. USE "APPLICATION FOR PERMIT" (FORM C-101) FOR SUCH PROPOSALS.)

1. Type of Well: Oil Well ☒ Gas Well ☐ Other

2. Name of Operator
Devon Energy Production Company, L.P.

3. Address of Operator
333 W. Sheridan Avenue, Oklahoma City, Oklahoma 73102 (405) 552-7848

4. Well Location
Unit Letter A1 990 feet from the South line and 660 feet from the East line
Section 2 Township 16S Range 32E NMPM Lea, County New Mexico

11. Elevation (Show whether DR, RKB, RT, GR, etc.)
3,324'

12. Check Appropriate Box to Indicate Nature of Notice, Report or Other Data

NOTICE OF INTENTION TO:

PERFORM REMEDIAL WORK ☐ PLUG AND ABANDON ☐
TEMPORARILY ABANDON ☐ CHANGE PLANS ☐
PULL OR ALTER CASING ☐ MULTIPLE COMPL ☐
DOWNHOLE COMMINGLE ☐

OTHER: ☐

SUBSEQUENT REPORT OF:

REMEDIAL WORK ☐ ALTERING CASING ☐
COMMENCE DRILLING OPNS. ☐ P AND A ☐
CASING/CEMENT JOB ☐

OTHER: Temporary Abandon MIT & Chart ☒

13. Describe proposed or completed operations. (Clearly state all pertinent details, and give pertinent dates, including estimated date of starting any proposed work). SEE RULE 19.15.7.14 NMAC. For Multiple Completions: Attach wellbore diagram of proposed completion or recompletion.

02/11/2013 - 02/19/13

MIRU. Set CIBP @ 10470. Dump bail cement in two runs w/ 35' of Class H cmt. RIH & Set second CIBP @ 9750' per NMOCD above Wolfcamp Perfs. Dump bail 2 runs of cmt. Set CIBP @ 9630. Dump bail 35' cmt in two runs. PT csg. to 500psi for 30 min. RDMO PU.

This Approval of Temporary
Abandonment Expires 3-26-2016

I hereby certify that the information above is true and complete to the best of my knowledge and belief.

SIGNATURE Erin Workman TITLE Regulatory Compliance Associate DATE 03/20/13

Type or print name Erin Workman E-mail address: Erin.workman@dvnm.com PHONE: (405) 552-7848

For State Use Only

APPROVED BY: El Engle TITLE Dist. Mgr. DATE 3-26-2013
Conditions of Approval (if any):

MAR 28 2013

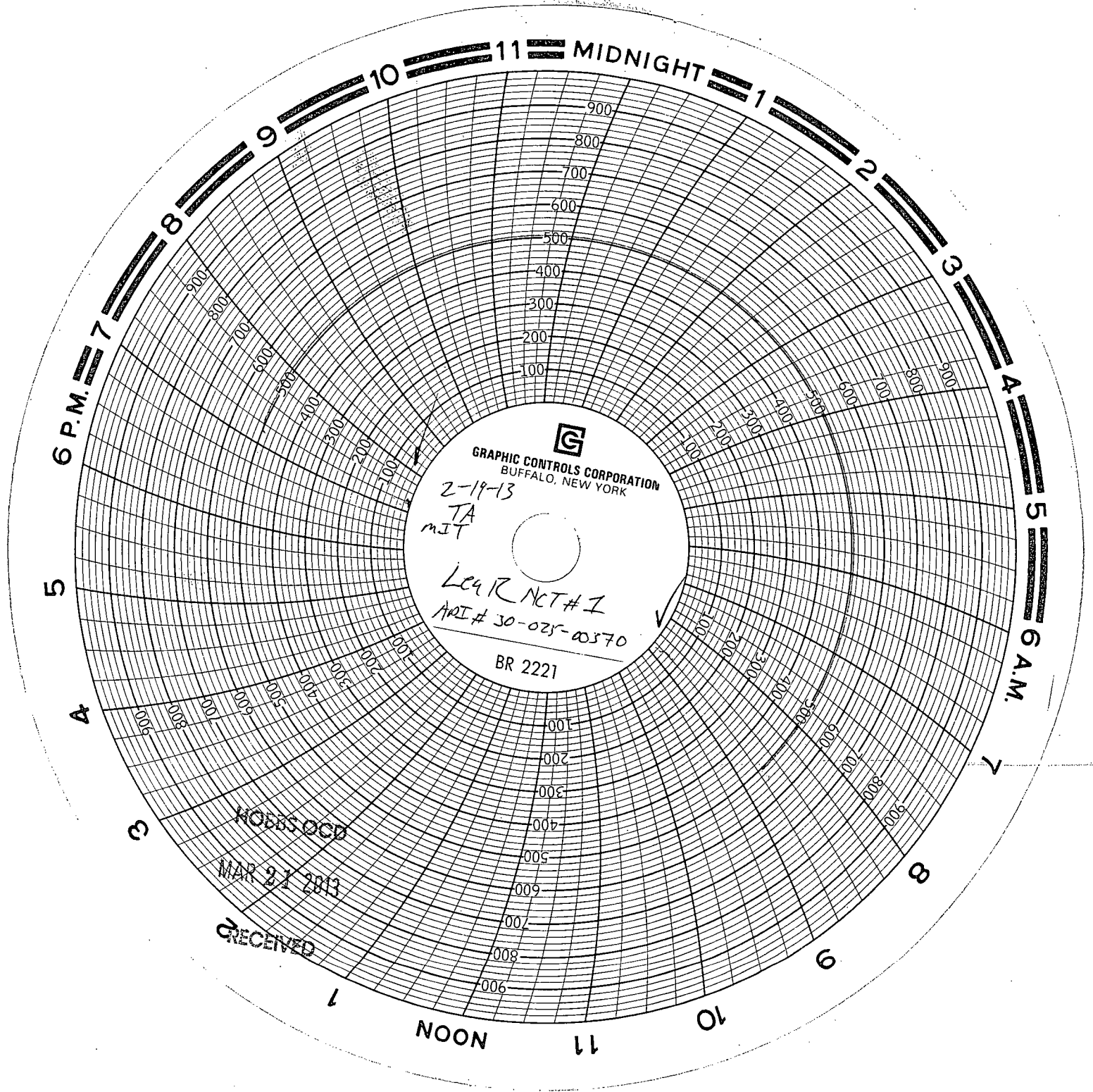

JASON P. PAYAN & TRM
2/19/2013