

30-225-41088

APR 03 2013

**SURFACE USE PLAN OF OPERATIONS**

Operator Name/Number:	OXY USA Inc.	RECEIVED	16696
Lease Name/Number:	Cabin Lake 31 Federal Com. #6H		
Pool Name/Number:	Lost Tank Delaware		40299
Surface Location:	560 FSL 330 FWL SWSW(M) Sec 31 T21S R32E	Federal Lse No. NMNM109757	
Bottom Hole Location:	560 FSL 355 FEL SESE(P) Sec 31 T21S R32E	Federal Lse No. NMNM042814	

**1. Existing Roads**

- a. A copy of a USGS "The Divide, NM" quadrangle map is attached showing the proposed location. The well location is spotted on this map, which shows the existing road system.
- b. The well was staked by Terry Asel, Certificate No. 15079 on 3/9/12, certified 4/13/12.
- c. Directions to Location: At the intersection of Hwy 62/180 and CR 29, go south on CR 29 for 1.2 miles, go southeast for 1 miles, go south for 6.8 miles. Turn left on caliche road and go east for 0.1 miles. Turn left on proposed road and go north for 214' to location.

**2. New or Reconstructed Access Roads:**

- a. A new access road will be built. The access road will run approximately 214' north from an existing road to the location.
- b. The maximum width of the road will be 15'. It will be crowned and made up of 6" of rolled and compacted caliche. Water will be deflected, as necessary, to avoid accumulation and prevent surface erosion.
- c. Surface material will be native caliche. This material will be obtained from a BLM approved pit nearest in proximity to the location. The average grade will be approximately 1%.
- d. No cattle guards, grates or fence cuts will be required. No turnouts are planned.
- e. Blade, water & repair existing caliche road as needed.

**3. Location of Existing Wells:**

Existing wells within a one mile radius of the proposed well are shown on attached plat.

**4. Location of Existing and/or Proposed Production Facilities.**

- a. In the event the well is found productive, the Cabin Lake 31 Federal 12 tank battery would be utilized and the necessary production equipment will be installed at the well site. See proposed Production Facilities Layout diagram.
- b. If necessary, electric power poles will be set along side of the access road.
- c. All flowlines will adhere to API Standards.

**5. Location and types of Water Supply.**

This well will be drilled using a combination of water mud systems. It will be obtained from commercial water stations in the area and will be hauled to location by transport truck using existing and proposed roads.

APR 04 2013

## 6. Construction Materials:

All caliche utilized for the drilling pad and proposed access road will be obtained from an existing BLM approved pit or from prevailing deposits found under the location. Will use BLM recommended use of extra caliche from other locations close by for roads; if available.

## 7. Methods of Handling Waste Material:

- a. A closed loop system will be utilized consisting of above ground steel tanks and haul-off bins. Disposal of liquids, drilling fluids and cuttings will be disposed of at an approved facility, see C-144 CLEZ.
  1. Solids - CRI
  2. Liquids - Laguna
- b. All trash, junk, and other waste material will be contained in trash cages or bins to prevent scattering. When the job is completed, all contents will be removed and disposed of in an approved sanitary landfill.
- c. The supplier, including broken sacks, will pick up slats remaining after completion of well.
- d. A Porto-john will be provided for the rig crews. This equipment will be properly maintained during the drilling and completion operations and will be removed when all operations are complete.
- e. Disposal of fluids to be transported will be by the following companies:  
TFH Ltd. - Laguna SWD Facility

## 8. Ancillary Facilities: None needed

## 9. Well Site Layout

The proposed well site layout with dimensions of the pad layout and equipment location.

V-Door    East                      CL Tanks    North                      Pad            280' X 380'

## 10. Plans for Surface Reclamation:

- a. After concluding the drilling and/or completion operations, if the well is found non-commercial, the caliche will be removed from the pad and transported to the original caliche pit or used for other drilling locations. The road will be reclaimed as directed by the BLM. The original top soil will again be returned to the pad and contoured, as close as possible, to the original topography.
- b. If the well is deemed commercially productive, caliche from areas of the pad site not required for operations will be reclaimed. The original top soil will be returned to the area of the drill pad not necessary to operate the well. These unused areas of the drill pad will be contoured, as close as possible, to match the original topography, and the area will be seeded with an approved BLM mixture to re-establish vegetation.

## 11. Surface Ownership

The surface is owned by the U.S. Government and is administered by the BLM. The surface is multiple use with the primary uses of the region for the grazing of livestock and the production of oil and gas. The surface is leased to: Slah 46 Inc., C/O Stacey Mills, P.O. Box 1358., Loving, NM 88202  
They will be notified of our intention to drill prior to any activity.

## 12. Other Information

a. The vegetation cover is generally sparse consisting of mesquite, yucca, shinnery oak, sandsage and perennial native range grass. The topsoil is sandy in nature. Wildlife in the area is also sparse consisting of deer, coyotes, rabbits, rodents, reptiles, dove and quail.

b. There is no permanent or live water in the general proximity of the location.

c. There are no dwellings within 2 miles of the proposed well site.

d. Cultural Resources Examination - this well is located in the Permian Basin MOA.

Pad + 1/4 mile road	<u>\$1,463.00</u>	\$0.18/ft over 1/4 mile	<u>\$0.00</u>	<u>\$1,463.00</u>
Pipeline - up to 1mile	<u>\$1,350.00</u>	\$282 per 1/4 mile	<u>\$0.00</u>	<u>\$1,350.00</u>
Electric Line - up to 1mile	<u>\$676.00</u>	\$0.20/ft over 1 mile	<u>\$0.00</u>	<u>\$676.00</u>
Total	<u>\$3,489.00</u>		<u>\$0.00</u>	<u>\$3,489.00</u>

e. Notice of this application will also be mailed to the following:

Intrepid Potash NM LLC, 707 17th ST. Ste 4200, Denver, CO 80202

## 13. Bond Coverage:

Bond Coverage is Nationwide Bond No. ESB000226.

## Operators Representatives:

The OXY Permian representatives responsible for ensuring compliance of the surface use plan are listed below.

Kim Moore  
Production Coordinator  
1017 W. Stanolind Rd.  
Hobbs, NM 88240  
Office Phone: 575-397-8236  
Cellular: 575-706-1219

Roger Allen  
Drilling Superintendent  
P.O. Box 4294  
Houston, TX 77210  
Office Phone: 713-215-7617  
Cellular: 281-682-3919

Sebastian Millan  
Drilling Engineering Supervisor  
P.O. Box 4294  
Houston, TX 77210  
Office Phone: 713-985-8750  
Cellular: 713-528-3268

Charles Wagner  
Manager Field Operations  
1502 West Commerce Dr.  
Carlsbad, NM 88220  
Office Phone: 575-628-4151  
Cellular: 575-725-8306

Calvin (Dusty) Weaver  
Operation Specialist  
P.O. Box 50250  
Midland, TX 79710  
Office Phone: 432-685-5723  
Cellular: 806-893-3067

Brad Brown  
Drilling Engineer  
P.O. Box 4294  
Houston, TX 77210  
Office Phone: 713-985-6950  
Cellular: 713-376-8417

### OPERATOR CERTIFICATION

I hereby certify that I, or someone under my direct supervision, have inspected the drill site and access route proposed herein; that I am familiar with the conditions that presently exist; that I have full knowledge of State and Federal laws applicable to this operation; that the statements made in this APD package are, to the best of my knowledge, true and correct; and that the work associated with the operations proposed herein will be performed in conformity with this APD package and the terms and conditions under which it is approved. I also certify that I, or the company I represent, am responsible for the operations conducted under this application. These statements are subject to the provisions of 18 U.S.C. 1001 for the filing of false statements. Executed this 30th day of July, 2012.

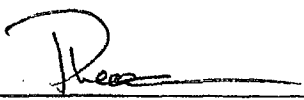

Name: Peter Lawrence  
Position: Reservoir Management Team Leader  
Address: 5 Greenway Plaza, Suite 110, Houston, TX 77046  
Telephone: 713-215-7644  
E-mail: (optional): peter\_lawrence@oxy.com  
Company: OXY USA Inc.  
Field Representative (if not above signatory): Dusty Weaver  
Address (if different from above): P.O. Box 50250 Midland, TX 79710  
Telephone (if different from above): 432-685-5723  
E-mail (if different from above): calvin\_weaver@oxy.com

SECTION 31, TOWNSHIP 21 SOUTH, RANGE 32 EAST, N.M.P.M.,  
LEA COUNTY  
NEW MEXICO

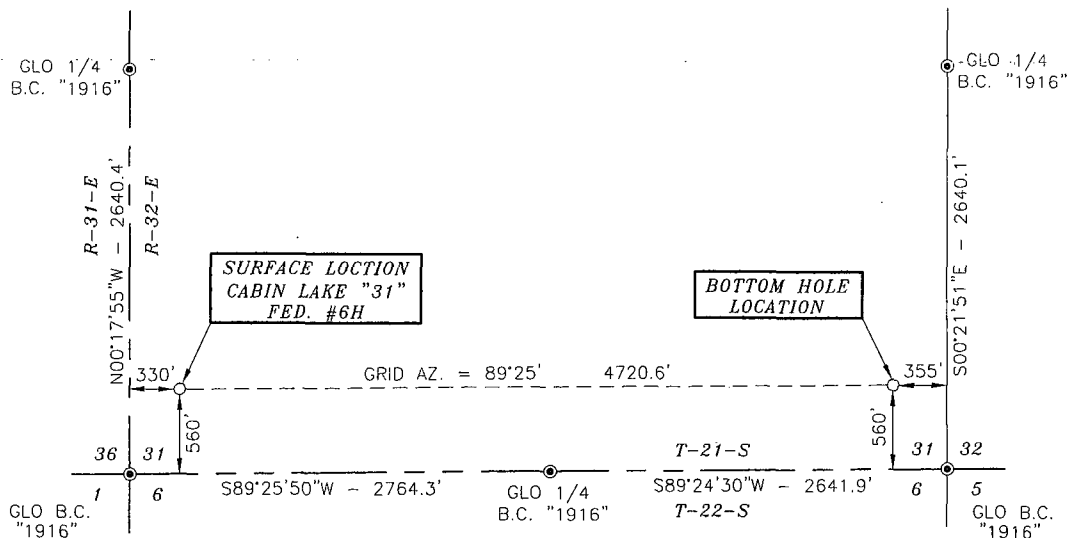

Basis of Bearings - GPS Geodetic Measurements  
NM East Zone (83) North American Datum of 1983

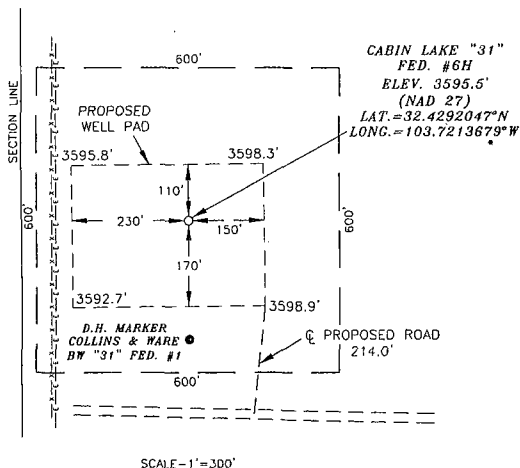

DRIVING DIRECTIONS:  
BEGINNING AT THE INTERSECTION OF HWY.  
#62/180 AND COUNTY ROAD #29  
(CAMPBELL ROAD), GO SOUTH ON COUNTY  
ROAD #29 FOR 1.2 MILES, GO SOUTHEAST  
FOR 1.0 MILES, GO SOUTH FOR 6.8 MILES,  
TURN LEFT ON CALICHE ROAD AND GO  
EAST FOR 0.1 MILES, TURN LEFT ON  
PROPOSED ROAD AND GO NORTH FOR  
214.0 FEET TO LOCATION.



**SURVEYORS CERTIFICATE**

I, TERRY J. ASEL, NEW MEXICO PROFESSIONAL SURVEYOR  
NO. 15079, DO HEREBY CERTIFY THAT I CONDUCTED AND AM  
RESPONSIBLE FOR THIS SURVEY, THAT THIS SURVEY IS  
TRUE AND CORRECT TO THE BEST OF MY KNOWLEDGE AND  
BELIEF, AND MEETS THE "MINIMUM STANDARDS FOR  
SURVEYING IN NEW MEXICO" AS ADOPTED BY THE NEW  
MEXICO STATE BOARD OF REGISTRATION FOR  
PROFESSIONAL ENGINEERS AND SURVEYORS.

*Terry J. Asel* 4/18/2012  
Terry J. Asel, N.M. R.P.L.S. No. 15079

Asel Surveying

P.O. BOX 393 - 310 W. TAYLOR  
HOBBS, NEW MEXICO - 575-393-9146

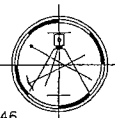

**LEGEND**

● - DENOTES FOUND MONUMENT AS NOTED

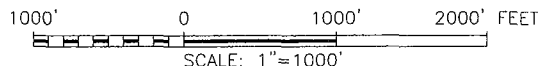

**OXY USA INC.**

CABIN LAKE "31" FED. #6H LOCATED AT  
560' FSL & 330' FWL IN SECTION 31,  
TOWNSHIP 21 SOUTH, RANGE 32 EAST,  
N.M.P.M., LEA COUNTY, NEW MEXICO

Survey Date: 03/09/12	Sheet 1 of 1 Sheets
W.O. Number: 120309WL-a (Rev. B)	Drawn By: KA Rev: B
Date: 04/11/12	120309WL-a Scale: 1" = 1000'

LUM

# LOCATION VERIFICATION MAP

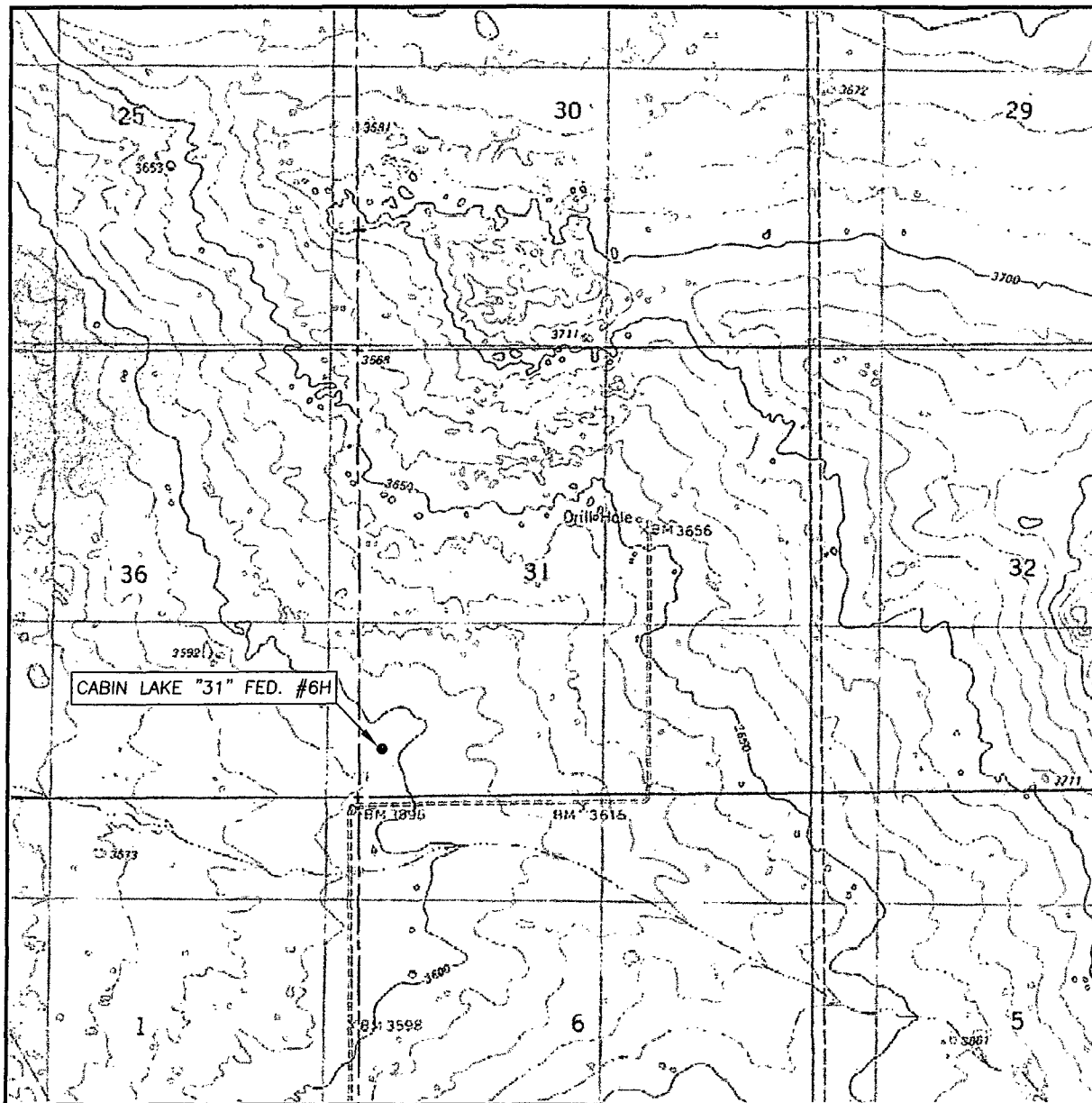

SCALE: 1" = 2000'

CONTOUR INTERVAL: 10'

SEC. 31 TWP. 21-S RGE. 32-E

SURVEY N.M.P.M.

COUNTY LEA

DESCRIPTION 560' FSL & 330' FWL

ELEVATION 3595.5'

OPERATOR OXY USA INC.

LEASE CABIN LAKE "31" FED. #6H

U.S.G.S. TOPOGRAPHIC MAP  
THE DIVIDE, N.M.

Asel Surveying

P.O. BOX 393 - 310 W. TAYLOR  
HOBBS, NEW MEXICO - 575-393-9146

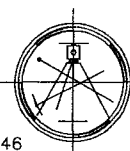

VA

# VICINITY MAP

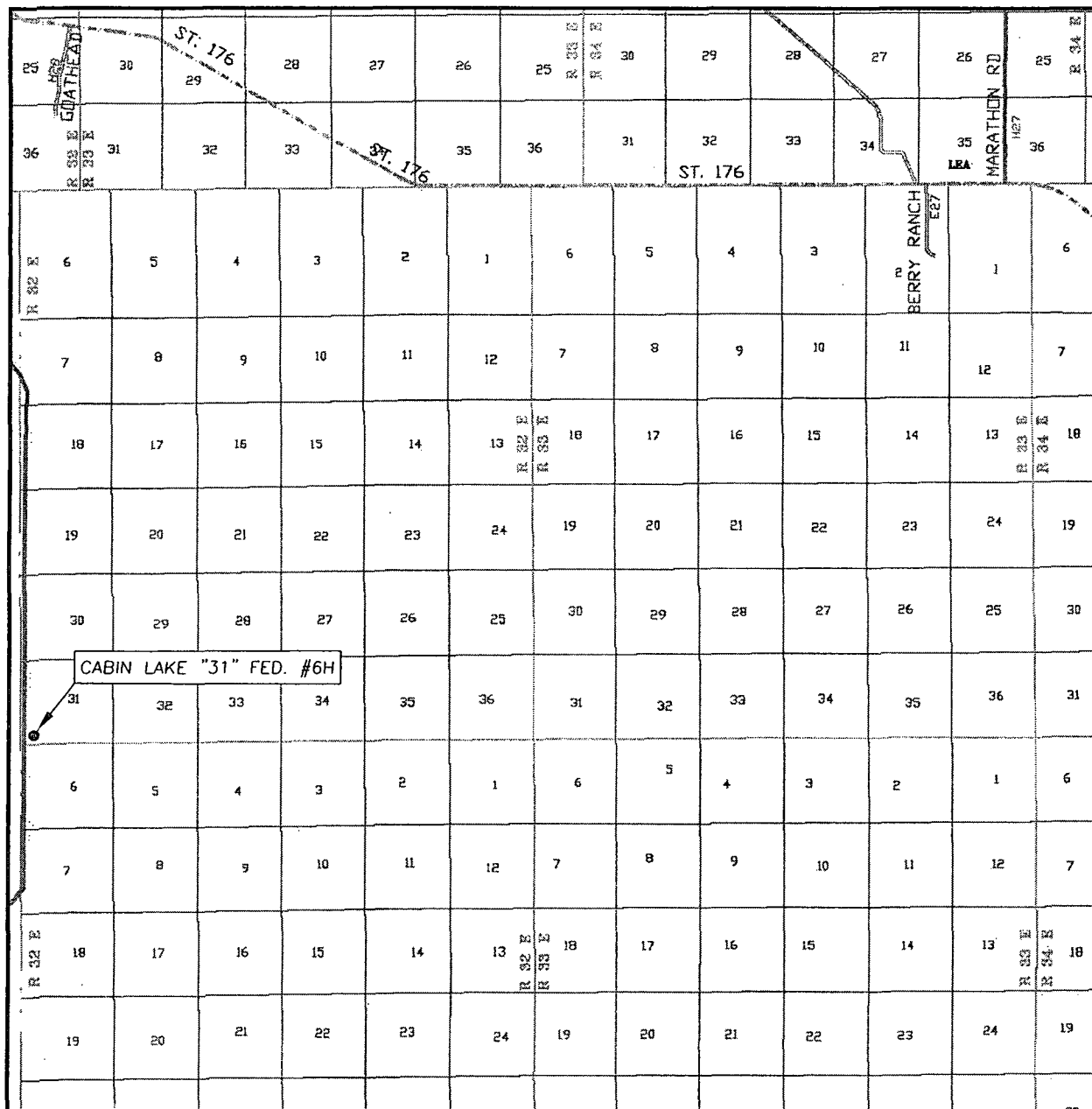

SEC. 31 TWP. 21-S. RGE. 32-E

SCALE: 1" = 2 MILES

SURVEY N.M.P.M.

COUNTY LEA

DESCRIPTION 560' FSL & 330' FWL

ELEVATION 3595.5'

OPERATOR OXY USA INC.

LEASE CABIN LAKE "31" FED. #6H *Talenti Com.*

Asel Surveying

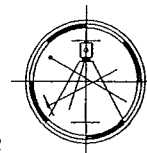

P.O. BOX 393 - 310 W. TAYLOR  
HOBBS, NEW MEXICO - 575-393-9146

DIRECTIONS BEGINNING AT THE INTERSECTION OF HWY. #62/180 AND COUNTY ROAD #29 (CAMPBELL ROAD), GO SOUTH ON COUNTY ROAD #29 FOR 1.2 MILES, GO SOUTHEAST FOR 1.0 MILES, GO SOUTH FOR 6.8 MILES, TURN LEFT ON CALICHE ROAD AND GO EAST FOR 0.1 MILES, TURN LEFT ON PROPOSED ROAD AND GO NORTH FOR 214.0 FEET TO LOCATION.

9 sec AOR Map

# Cabin Lake 31 Federal Com #6H

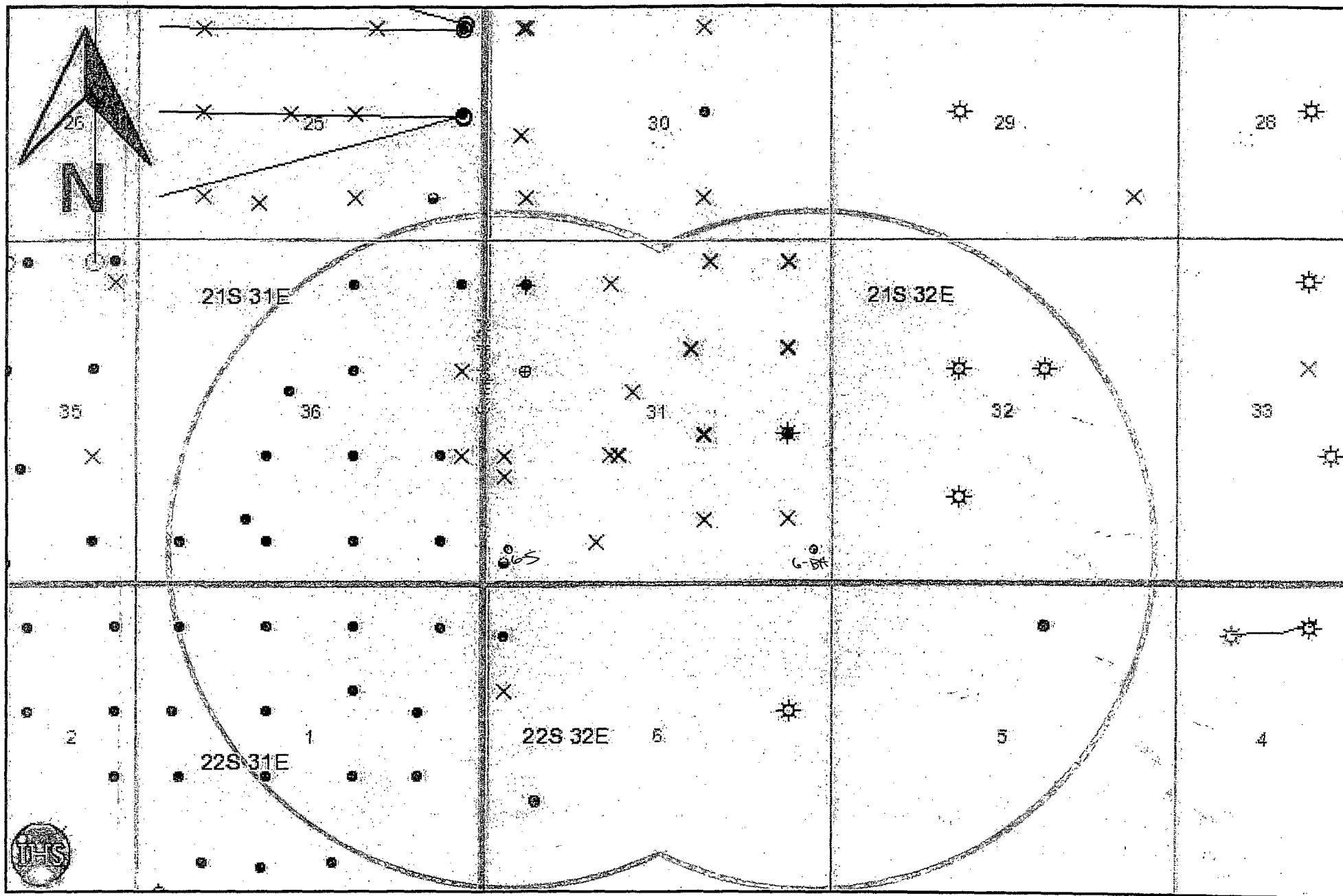



API	Lease Name	Well	Operator Name	Location	Footage	Field Name	IP Prod Form	Form at TD	TD	Final Stat
30015265840000	LOST TANK 'AIS' STATE	1	YATES PETROLEUM CORP	21S 31E 36 NE SE	1980 FSL 660 FEL	LOST TANK	CHERRY CANYON	BONE SPRING	8550	OIL
30015265850000	LOST TANK 'AIS' STATE	2	YATES PETROLEUM CORP	21S 31E 36 SW SE	660 FSL 1980 FEL	LOST TANK	CHERRY CANYON	BONE SPRING	8500	OIL
30015265860000	LOST TANK 'AIS' STATE	3	YATES PETROLEUM CORP	21S 31E 36 SE SW	660 FSL 1980 FWL	LOST TANK	DELAWARE	BONE SPRING	8620	OIL
30015266250000	MARY 'AIV' STATE	1	YATES PETROLEUM CORP	21S 31E 36 SW NE	1980 FNL 1980 FEL	LOST TANK	DELAWARE	BONE SPRING	8470	OIL
30015266980000	UNOCAL 'AHU' FEDERAL	1	YATES PETROLEUM CORP	22S 31E 1 NW NE	660 FNL 1980 FEL	LOST TANK	DELAWARE	BONE SPRING	8500	OIL
30015267150000	LOST TANK 'AIS' STATE	4	YATES PETROLEUM CORP	21S 31E 36 NE SW	1980 FSL 1980 FWL	LOST TANK	CHERRY CANYON	BONE SPRING	8450	OIL
30015267160000	LOST TANK 'AIS' STATE	5	YATES PETROLEUM CORP	21S 31E 36 SW SW	660 FSL 660 FWL	LOST TANK	CHERRY CANYON	BONE SPRING	8440	OIL
30015267290000	MARY 'AIV' STATE	3	YATES PETROLEUM CORP	21S 31E 36 NW NE	660 FNL 1980 FEL	LOST TANK	DELAWARE	BONE SPRING	8500	OIL
30015267510000	LOST TANK 'AIS' STATE	6	YATES PETROLEUM CORP	21S 31E 36 NW SE	1980 FSL 1980 FEL	LOST TANK	CHERRY CANYON	BONE SPRING	8610	OIL
30015267600000	MARY 'AIV' STATE	5	YATES PETROLEUM CORP	21S 31E 36 NE NE	660 FNL 330 FEL	LOST TANK	CHERRY CANYON	BONE SPRING	8565	OIL
30015267680000	MARY 'AIV' STATE	2	YATES PETROLEUM CORP	21S 31E 36 SE NE	1980 FNL 330 FEL	WILDCAT				AB-LOC
30015267740000	UNOCAL 'HPC' FEDERAL	1	HANAGAN PET CORP	22S 31E 1 SW NE	1650 FNL 1980 FEL	LIVINGSTON RIDGE	BRUSHY CANYON	BONE SPRING LM	8461	OIL
30015267750000	FEDERAL '1'	1	POGO PRODUCING CO	22S 31E 1 NE SW	2310 FSL 1980 FWL	LIVINGSTON RIDGE	BRUSHY CANYON	BONE SPRING	8480	OIL
30015267770000	WOLF 'AJA' FEDERAL	4	YATES PETROLEUM CORP	21S 31E 25 NE SE	1980 FSL 330 FEL	LOST TANK	DELAWARE	BONE SPRING	8600	OIL
30015267860000	UNOCAL 'AHU' FEDERAL	2	YATES PETROLEUM CORP	22S 31E 1 NE NE	660 FNL 660 FEL	LOST TANK	DELAWARE	BONE SPRING	8560	OIL
30015267940000	LOST TANK 'AIS' STATE	8	YATES PETROLEUM CORP	21S 31E 36 SE SE	660 FSL 660 FEL	LOST TANK	DELAWARE	BONE SPRING	8530	OIL
30015268150000	MOLLY STATE	1	PHILLIPS PETRLM CO	22S 31E 1 NE NW	660 FNL 1980 FWL	LOST TANK	BRUSHY CANYON	BONE SPRING	8420	OIL
30015268280000	FEDERAL '1'	2	POGO PRODUCING CO	22S 31E 1 NW SE	2310 FSL 1980 FEL	LOST TANK	BRUSHY CANYON	BONE SPRING	8530	OIL
30015268290000	FEDERAL '1'	3	POGO PRODUCING CO	22S 31E 1 NE SE	2310 FSL 990 FEL	LOST TANK	BRUSHY CANYON	BONE SPRING	8555	OIL
30015268300000	MOLLY STATE	2	PHILLIPS PETRLM CO	22S 31E 1 SE NW	1980 FNL 1980 FWL	LOST TANK	BRUSHY CANYON	BONE SPRING	8425	OIL
30015268310000	MOLLY STATE	3	PHILLIPS PETRLM CO	22S 31E 1 NW NW	660 FNL 660 FWL	LOST TANK	BRUSHY CANYON	BONE SPRING	8400	OIL
30015268490000	UNOCAL 'HPC' FEDERAL	2	HANAGAN PET CORP	22S 31E 1 SE NE	1980 FNL 990 FEL	LOST TANK	BRUSHY CANYON	BONE SPRING	8532	OIL
30015268780000	LOST TANK 'AIS' STATE	9	YATES PETROLEUM CORP	21S 31E 36 NE SE	1980 FSL 330 FEL	WILDCAT				AB-LOC
30015269880000	FEDERAL '1'	7	POGO PRODUCING CO	22S 31E 1 SW SE	990 FSL 2310 FEL	LOST TANK	BONE SPRING	BONE SPRING	8530	OIL
30015272250000	MR '25' FEDERAL	1	MARALO INCORPORATED	21S 31E 25 SE SE	660 FSL 790 FEL	LOST TANK		BONE SPRING	8580	D&A-O
30015325220000	LOST TANK AIS STATE	10	YATES PETROLEUM CORP	21S 31E 36 SE NW SW	1650 S 990 W	LOST TANK	CHERRY CANYON	BONE SPRING	8508	OIL
30015325270000	LOST TANK AIS STATE	7	YATES PETROLEUM CORP	21S 31E 36 SE SE NW	2310 FNL 2310 FWL	LOST TANK	CHERRY CANYON	BONE SPRING	8500	OIL
30015399650000	WOLF 'AJA' FEDERAL	19H	YATES PETROLEUM CORP	21S 31E 25	1920 FSL 330 FEL	LOST TANK				
30015399650100	WOLF 'AJA' FEDERAL	19H	YATES OPERATING CORP	21S 31E 25	1920 FSL 330 FEL	LOST TANK				
30015399660000	WOLF 'AJA' FEDERAL	20H	YATES PETROLEUM CORP	21S 31E 25	1950 FSL 330 FEL	LOST TANK				
30015399660100	WOLF 'AJA' FEDERAL	20H	YATES PETROLEUM CORP	21S 31E 25	1950 FSL 330 FEL	LOST TANK				
	WOLF 'AJA' FEDERAL	8	YATES PETROLEUM CORP	21S 31E 25 SW SE	660 FSL 1980 FEL	EDDY UNDESIGNATED				AB-LOC
30025269860000	GETTY '32' STATE COM	1	GETTY OIL COMPANY	21S 32E 32	1980 FNL 1980 FEL	WILDCAT	MORROW	BARNETT /SH/	15000	GAS
30025269860001	GETTY '32' STATE COM	1	TEXACO EXPL&PROD INC	21S 32E 32	1980 FNL 1980 FEL	BILBREY	MORROW	BARNETT /SH/	15000	GAS-WO
30025274450000	FEDERAL 'CLN'	1	POGO PRODUCING CO	21S 32E 31	1980 FSL 2102 FWL					AB-LOC
30025274730000	FEDERAL 'CK' COM	1	AMOCO PROD CO	22S 32E 6	1980 FNL 660 FEL	BILBREY	MORROW	BARNETT /SH/	15018	GAS
30025274730001	FEDERAL 'CK' COM	1	KAISER-FRANCIS OIL	22S 32E 6	1980 FNL 660 FEL	BILBREY WEST	ATOKA	BARNETT /SH/	15018	GAS-WO
30025276200000	BILBREY '5' FEDERAL	1	GETTY OIL COMPANY	22S 32E 5 NW NE	660 FNL 1980 FEL	BILBREY BASIN	BONE SPRING	MORROW CLASTIC	14915	OIL
30025276200001	BILBREY '5' FEDERAL	1	TEXACO EXPL&PROD INC	22S 32E 5 NW NE	660 FNL 1980 FEL	LIVINGSTON RDG NE	BONE SPRING	MORROW CLASTIC	14915	OIL-WO
30025276200002	BILBREY SWD	1	YATES PETROLEUM CORP	22S 32E 5 NW NE	660 FNL 1980 FEL	LIVINGSTON RDG NE		MORROW CLASTIC	14915	SERW
30025308860000	BILBREY '32' STATE COM	1	TEXACO PROD INC	21S 32E 32 SE NW	1980 FNL 1980 FWL	BILBREY	MORROW	BARNETT /SH/	14915	GAS
30025308860001	BILBREY '32' STATE COM	1	TEXACO EXPL&PROD INC	21S 32E 32 SE NW	1980 FNL 1980 FWL	BILBREY WEST	ATOKA	BARNETT /SH/	14915	GAS-WO
30025310890000	FEDERAL '31'	1	POGO PRODUCING CO	21S 32E 31 N2 NE SE	2310 FSL 660 FEL	BILBREY	ATOKA	MORROW	14833	GAS
30025310890001	FEDERAL 31	1	POGO PRODUCING CO	21S 32E 31 N2 NE SE	2310 FSL 660 FEL	LOST TANK	BRUSHY CANYON	MORROW	14833	OIL-WO
30025312270000	ROSEMARY 'AJB' FEDERAL	1	YATES PETROLEUM CORP	22S 32E 6 NW SW	1980 FSL 660 FWL	LIVINGSTON RDG NE	DELAWARE	BONE SPRING	8600	OIL
30025312270001	ROSEMARY SWD	1	YATES PETROLEUM CORP	22S 32E 6 NW SW	1980 FSL 660 FWL	SWD		BONE SPRING	8600	SERW
30025312700000	BILBREY '31' FEDERAL	1	COLLINS & WARE INC	21S 32E 31 NE SW	1980 FSL 2102 FWL	LEA CO UNDESIGNTD				AB-LOC
30025313940000	BW '31' FEDERAL	1	COLLINS & WARE INC	21S 32E 31 SW SW	330 FSL 330 FWL	LIVINGSTON RIDGE		BONE SPRING	8560	D&A-O
30025314000000	FEDERAL '6'	2	POGO PRODUCING CO	22S 32E 6 SW NW	1650 FNL 330 FWL	LIVINGSTON RIDGE				AB-LOC
30025314030000	FEDERAL '6'	1	POGO PRODUCING CO	22S 32E 6 NW NW	800 FNL 330 FWL	LIVINGSTON RDG NE	BRUSHY CANYON	BONE SPRING	8600	OIL
30025314310000	EBW '31' FEDERAL	1	COLLINS & WARE INC	21S 32E 31 SE SW	660 FSL 1774 FWL	LIVINGSTON RIDGE				AB-LOC
30025314320000	BW '31' FEDERAL	2	COLLINS & WARE INC	21S 32E 31 NW SW	1980 FSL 330 FWL	LIVINGSTON RIDGE				AB-LOC

API	Lease Name	Well	Operator Name	Location	Footage	Field Name	IP Prod Form	Form at TD	TD	Final Stat
30025314420000	LUKE FEDERAL	2	PHILLIPS PETRLM CO	21S 32E 31 NW NW	660 FNL 660 FWL	LIVINGSTON RIDGE	BRUSHY CANYON	BONE SPRING	8585	OIL
30025314420001	LUKE FEDERAL	2	POGO PRODUCING CO	21S 32E 31 NW NW	660 FNL 660 FWL	LOST TANK		BONE SPRING	8585	D&AW
30025314430000	LUKE FEDERAL	WD-1	PHILLIPS PETRLM CO	21S 32E 31 SW NW	1980 FNL 660 FWL	LOST TANK		BONE SPRING	8364	SERVCE
30025317110000	BILBREY '30' FEDERAL	1	TEXACO EXPL&PROD INC	21S 32E 30 NW SW	1650 FSL 560 FWL	LEA CO UNDESIGNTD				AB-LOC
30025317120000	BILBREY '30' FEDERAL	2	TEXACO EXPL&PROD INC	21S 32E 30 SW SW	660 FSL 660 FWL	LOST TANK				AB-LOC
30025321930000	FEDERAL '31'	3	POGO PRODUCING CO	21S 32E 31 NE NE	330 FNL 660 FEL	LOST TANK				AB-LOC
30025321940000	FEDERAL '31'	2	POGO PRODUCING CO	21S 32E 31 NW NE	330 FNL 1880 FEL	LOST TANK				AB-LOC
30025322050000	FEDERAL '31'	7	POGO PRODUCING CO	21S 32E 31 SW SE	990 FSL 1980 FEL	LOST TANK				AB-LOC
30025322060000	FEDERAL '31'	5	POGO PRODUCING CO	21S 32E 31 SW NE	1650 FNL 2180 FEL	LOST TANK				AB-LOC
30025322070000	FEDERAL '31'	4	POGO PRODUCING CO	21S 32E 31 SE NE	1650 FNL 660 FEL	LOST TANK				AB-LOC
30025322080000	FEDERAL '31'	6	POGO PRODUCING CO	21S 32E 31 NW SE	2310 FSL 1980 FEL	LOST TANK				AB-LOC
30025322160000	FEDERAL '31'	8	POGO PRODUCING CO	21S 32E 31 SE SE	990 FSL 660 FEL	LOST TANK				AB-LOC
30025331610000	FEDERAL '31'	2	POGO PRODUCING CO	21S 32E 31	330 FNL 1880 FEL	RED TANK WEST				AB-LOC
30025331620000	FEDERAL '31'	3	POGO PRODUCING CO	21S 32E 31	330 FNL 660 FEL	RED TANK WEST				AB-LOC
30025331630000	FEDERAL '31'	4	POGO PRODUCING CO	21S 32E 31	1650 FNL 660 FEL	RED TANK WEST				AB-LOC
30025331640000	FEDERAL '31'	5	POGO PRODUCING CO	21S 32E 31	1650 FNL 2180 FEL	RED TANK WEST				AB-LOC
30025331650000	FEDERAL '31'	6	POGO PRODUCING CO	21S 32E 31	2310 FSL 1980 FEL	RED TANK WEST				AB-LOC
30025332150000	FEDERAL '31'	9	POGO PRODUCING CO	21S 32E 31	660 FNL 1980 FWL	RED TANK WEST				AB-LOC
30025332160000	FEDERAL '31'	10	POGO PRODUCING CO	21S 32E 31	2310 FNL 2310 FWL	RED TANK WEST				AB-LOC
30025336470000	BILBREY '30' FEDERAL	5	TEXACO EXPL&PROD INC	21S 32E 30	1980 FSL 1980 FEL	LOST TANK	CHERRY CANYON LWR	BONE SPRING LM	8916	OIL
30025336480000	BILBREY '30' FEDERAL	6	TEXACO EXPL&PROD INC	21S 32E 30	660 FSL 1980 FEL	LOST TANK				AB-LOC
30025357240000	FEDERAL '31'	6	POGO PRODUCING CO	21S 32E 31 N2 NW SE	2310 FSL 1980 FEL	LOST TANK				AB-LOC
30025359460000	BILBREY '32' STATE COM	2	MATADOR OPERATING CO	21S 32E 32 S2 NE SW	1330 FSL 1980 FWL	BILBREY	MORROW MIDDLE	MORROW LWR	14900	GAS
30025359460001	BILBREY 32 STATE COM	2	CIMAREX ENERGY OF CO	21S 32E 32 S2 NE SW	1330 FSL 1980 FWL	BILBREY WEST	ATOKA	MORROW LWR	14900	GAS-WO
30025364350000	FEDERAL 31	4	POGO PRODUCING CO	21S 32E 31 N2 SE NE	1650 FNL 660 FEL	LOST TANK				AB-LOC
30025364360000	FEDERAL 31	6	POGO PRODUCING CO	21S 32E 31 N2 NW SE	2310 FSL 1980 FEL	LOST TANK				AB-LOC
30025368300000	CABIN LAKE 31 FEDERAL	1	POGO PRODUCING CO	21S 32E 31 SW NW SW	1650 FSL 330 FWL	WILDCAT				AB-LOC
30025370460000	FEDERAL 31	6	POGO PRODUCING CO	21S 32E 31 N2 NW SE	2310 FSL 1980 FEL	LOST TANK				AB-LOC
	BILBREY '31' FEDERAL	1	LOUIS DREYFUS NATURA	21S 32E 31	1980 FSL 1980 FWL	BILBREY				AB-LOC

[illegible]