

Submit 3 Copies To Appropriate District Office
District I
1625 N. French Dr., Hobbs, NM 88240
District II
1301 W. Grand Ave., Artesia, NM 88210
District III
1000 Rio Brazos Rd., Aztec, NM 87410
District IV
1220 S. St. Francis Dr., Santa Fe, NM 87505

HOBBS OGD

State of New Mexico
Energy, Minerals and Natural Resources
APR 03 2013
OIL CONSERVATION DIVISION
RECEIVED
1220 South St. Francis Dr.
Santa Fe, NM 87505

Form C-103

June 19, 2008

| |
|---|
| WELL API NO. 30-025-30855 05082 |
| 5. Indicate Type of Lease STATE <input type="checkbox"/> FEE <input checked="" type="checkbox"/> |
| 6. State Oil & Gas Lease No. |
| 7. Lease Name or Unit Agreement Name J. L. Reed |
| 8. Well Number 2 |
| 9. OGRID Number |
| 10. Pool name or Wildcat King Devonian |
| 11. Elevation (Show whether DR, RKB, RT, GR, etc.) 3843' GR |

| | |
|---|--|
| SUNDRY NOTICES AND REPORTS ON WELLS (DO NOT USE THIS FORM FOR PROPOSALS TO DRILL OR TO DEEPEN OR PLUG BACK TO A DIFFERENT RESERVOIR. USE "APPLICATION FOR PERMIT" (FORM C-101) FOR SUCH PROPOSALS.) | |
| 1. Type of Well: Oil Well <input checked="" type="checkbox"/> Gas Well <input type="checkbox"/> Other <input type="checkbox"/> | |
| 2. Name of Operator Paladin Energy Corp. | |
| 3. Address of Operator 10290 Monroe Dr., Suite 301 Dallas, Texas 75229 | |
| 4. Well Location Unit Letter <u>A</u> : <u>660</u> feet from the <u>North</u> line and <u>660</u> feet from the <u>East</u> line Section <u>35</u> Township <u>13S</u> Range <u>37E</u> NMPM Lea County | |
| 11. Elevation (Show whether DR, RKB, RT, GR, etc.) 3843' GR | |

| |
|--|
| Pit or Below-grade Tank Application <input type="checkbox"/> or Closure <input type="checkbox"/> |
| Pit type <u>Steel Tank</u> Depth to Groundwater <u>60</u> Distance from nearest fresh water well <u>1 mile</u> Distance from nearest surface water <u>1 mile +</u> |
| Pit Liner Thickness: <u>mil</u> Below-Grade Tank: Volume <u>bbbls</u> Construction Material <u></u> |

12. Check Appropriate Box to Indicate Nature of Notice, Report or Other Data

| | |
|---|---|
| NOTICE OF INTENTION TO: PERFORM REMEDIAL WORK <input type="checkbox"/> PLUG AND ABANDON <input type="checkbox"/> TEMPORARILY ABANDON <input checked="" type="checkbox"/> CHANGE PLANS <input type="checkbox"/> PULL OR ALTER CASING <input type="checkbox"/> MULTIPLE COMPL <input type="checkbox"/> OTHER: <u></u> | SUBSEQUENT REPORT OF: REMEDIAL WORK <input type="checkbox"/> ALTERING CASING <input type="checkbox"/> COMMENCE DRILLING OPNS. <input type="checkbox"/> P AND A <input type="checkbox"/> CASING/CEMENT JOB <input type="checkbox"/> OTHER: <u>T&A</u> <input type="checkbox"/> |
|---|---|

13. Describe proposed or completed operations. (Clearly state all pertinent details, and give pertinent dates, including estimated date of starting any proposed work). SEE RULE 1103. For Multiple Completions: Attach wellbore diagram of proposed completion or recompletion.
3/15/13
Rig up pump truck, establish pump pressure. Pressure up to 500 psi and hold chart for 30 minutes. Chart held OK. Nipple down pump truck. Request 5 years extension on T&A Status.

This Approval of Temporary Abandonment Expires 3-15-2017

| | |
|----------------------|-----------------------------|
| Spud Date: 3/14/2013 | Rig Release Date: 3/15/2013 |
|----------------------|-----------------------------|

I hereby certify that the information above is true and complete to the best of my knowledge and belief.

| | | |
|---|---|----------------------------------|
| SIGNATURE <u>David Plaisance</u> | TITLE <u>Dist. MGR</u> | DATE <u>3/26/2013</u> |
| Type or print name <u>David Plaisance</u> | E-mail address: <u>dplaisance@paladinenergy.com</u> | PHONE: <u>214-654-0132 ext 3</u> |
| APPROVED BY <u>[Signature]</u> | TITLE <u>Dist. MGR</u> | DATE <u>4-4-2013</u> |
| Conditions of Approval (if any): <u></u> | | |

APR 04 2013

APR 04 2013
HOBBSOCD

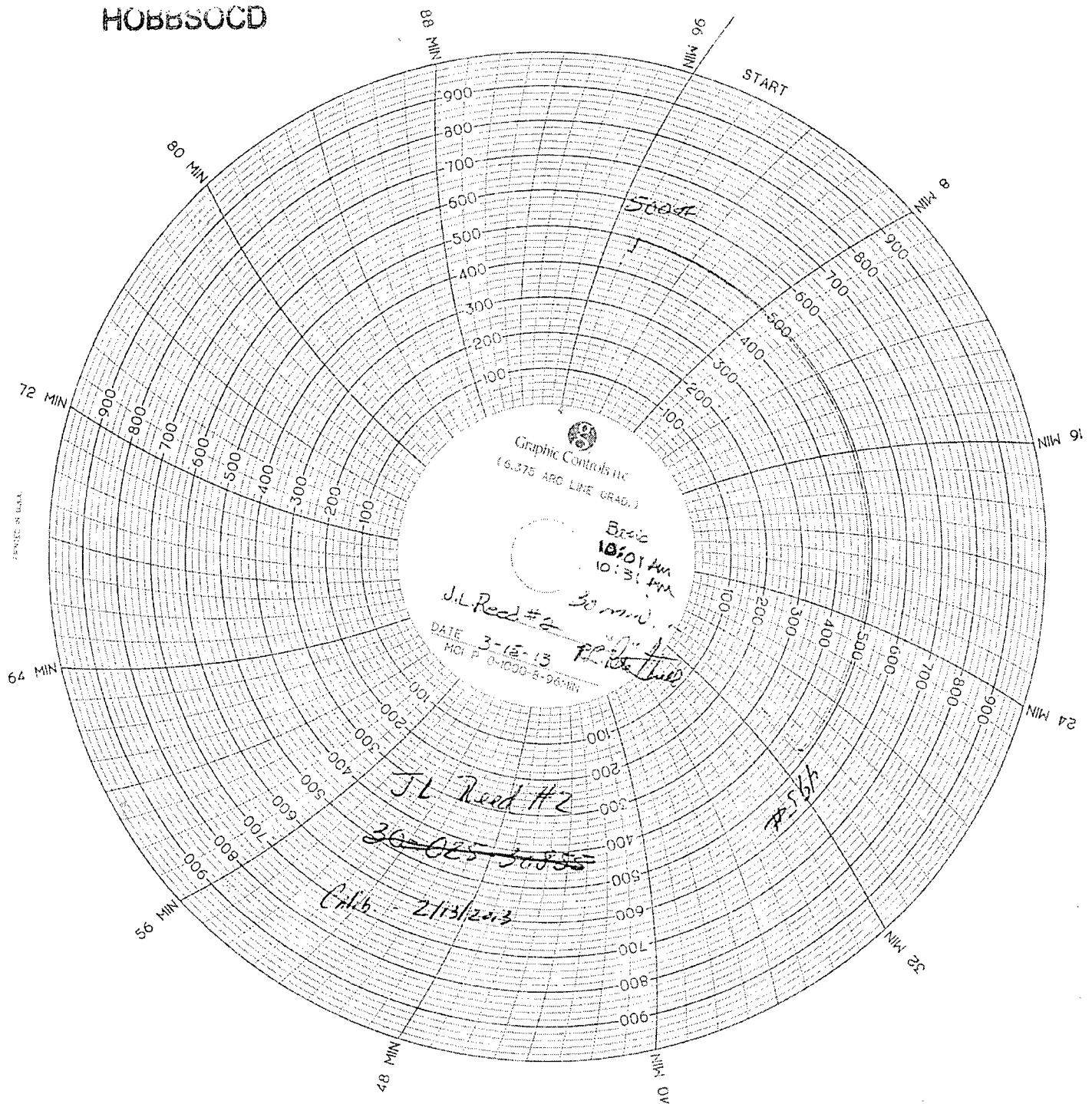

30- 025- 05092
Read #2