

HOBBSOCD

## DISTRICT I

1825 N. French Dr., Hobbs, NM 88240  
Phone (505) 393-8161 Fax: (505) 393-0720

## DISTRICT II

811 S. First St., Artesia, NM 88210  
Phone (505) 748-1283 Fax: (505) 748-0720

## DISTRICT III

1000 Rio Brazos Rd., Aztec, NM 87410  
Phone (505) 334-8178 Fax: (505) 334-8170

## DISTRICT IV

1220 S. St. Francis Dr., Santa Fe, NM 87505  
Phone (505) 478-3489 Fax: (505) 478-3482State of New Mexico  
Energy, Minerals and Natural Resources Department

APR 04 2013

Form C-102

Revised August 1, 2011

Submit one copy to appropriate  
District Office

## OIL CONSERVATION DIVISION

1220 South St. Francis Dr.  
Santa Fe, New Mexico 87505

RECEIVED

## WELL LOCATION AND ACREAGE DEDICATION PLAT

☒ AMENDED REPORT

API Number <b>30-025-41046</b>	Pool Code <b>23000</b>	Pool Name <i>Eunice Monument; Grayburg San Andrea</i>
Property Code <b>302708</b>	Property Name NMGSAU	Well Number <b>393</b>
OGRID No. <b>873</b>	Operator Name APACHE CORPORATION	Elevation <b>3615</b>

## Surface Location

UL or lot No.	Section	Township	Range	Lot Idn	Feet from the	North/South line	Feet from the	East/West line	County
<b>0</b>	<b>30</b>	<b>19 S</b>	<b>37 E</b>		<b>1234</b>	<b>SOUTH</b>	<b>1470</b>	<b>EAST</b>	<b>LEA</b>

## Bottom Hole Location If Different From Surface

UL or lot No.	Section	Township	Range	Lot Idn	Feet from the	North/South line	Feet from the	East/West line	County

Dedicated Acres <b>40</b>	Joint or Infill	Consolidation Code	Order No.
------------------------------	-----------------	--------------------	-----------

NO ALLOWABLE WILL BE ASSIGNED TO THIS COMPLETION UNTIL ALL INTERESTS HAVE BEEN CONSOLIDATED  
OR A NON-STANDARD UNIT HAS BEEN APPROVED BY THE DIVISION

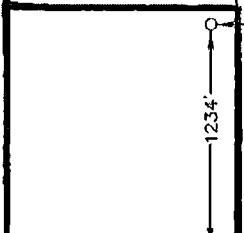
N 597640.83 E 859685.89 (NAD-83)	N 597643.89 E 862272.95 (NAD-83)	N 597647.80 E 864911.30 (NAD-83)	<b>OPERATOR CERTIFICATION</b> I hereby certify that the information contained herein is true and complete to the best of my knowledge and belief, and that this organization either owns a working interest or unleased mineral interest in the land including the proposed bottom hole location or has a right to drill this well at this location pursuant to a contract with an owner of such a mineral or working interest, or to a voluntary pooling agreement or a compulsory pooling order heretofore entered by the division. <i>Vicki Brown</i> 3/11/13 Signature Date Printed Name <i>Vicki Brown</i> Email Address <i>vicki.brown@apachecorp.com</i>
<b>SURFACE LOCATION</b> Lat - N 32°37'38.93" Long - W 103°17'13.04" NMSPCE- N 593595.09 E 863481.18 (NAD-83) Lat - N 32°37'38.50" Long - W 103°17'11.31" NMSPCE- N 593532.995 E 822299.379 (NAD-27)			<b>SURVEYOR CERTIFICATION</b> I hereby certify that the well location shown on this plat was plotted from field notes of actual surveys made by me or under my supervision, and that the same is true and correct to the best of my belief. FEBRUARY 18 2013 Date Surveyed Signature of Professional Surveyor  Certificate No. Gary L. Jones 7977 BASIN SURVEYS 28207
N 592335.40 E 859735.71 (NAD-83)			

\* Amended

SECTION 30, TOWNSHIP 19 SOUTH, RANGE 37 EAST, N.M.P.M.,  
LEA COUNTY, NEW MEXICO.

APACHE CORPORATION  
NMGSAU #393  
ELEV. -- 3615

SURFACE LOCATION  
Lat - N 32°37'38.93"  
Long - W 103°17'13.04"  
NMSPCE- N 593595.50  
E 863481.10  
(NAD-83)

Lat - N 32°37'38.50"  
Long - W 103°17'11.31"  
NMSPCE- N 593532.995  
E 822299.379  
(NAD-27)

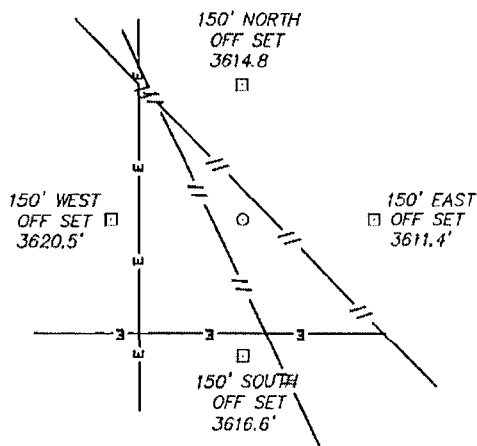

DRIVING DIRECTIONS

FROM MADDOX AND PEARL VALLEY GO EAST .8 MILES TO PROPOSED LOCATION.

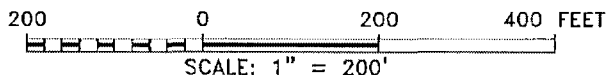

**BASIN SURVEYS** P.O. BOX 1786-HOBBS, NEW MEXICO

W.O. Number: 28207 Drawn By: D. JONES

Date: 03-06-2013 Disk: DAJ 28207

**APACHE CORPORATION**

REF: NMGSAU #393 / WELL PAD TOPO

THE NMGSAU #393 LOCATED 1234'

FROM THE SOUTH LINE AND 1470' FROM THE EAST LINE OF  
SECTION 30, TOWNSHIP 19 SOUTH, RANGE 37 EAST,  
N.M.P.M., LEA COUNTY, NEW MEXICO.

Survey Date: 02-18-2013 Sheet 1 of 1 Sheets