

UNITED STATES
DEPARTMENT OF THE INTERIOR
BUREAU OF LAND MANAGEMENT

HOBBS OCD
OCD Hobbs

FORM APPROVED
OMB No. 1004-0137
Expires: October 31, 2014

APR 11 2013

Lease Serial No.
NMNM 19623

6. If Indian, Allottee or Tribe Name

SUNDRY NOTICES AND REPORTS ON WELLS

Do not use this form for proposals to drill or to re-enter an abandoned well. Use Form 3160-3 (APD) for such proposals.

SUBMIT IN TRIPLICATE – Other instructions on page 2.

1. Type of Well

☒ Oil Well ☐ Gas Well ☐ Other

2. Name of Operator
EOG Resources, Inc.

3a. Address
P.O. Box 2267
Midland, Texas 79702

3b. Phone No. (include area code)
(432) 686-3642

4. Location of Well (Footage, Sec., T., R., M., or Survey Description)
50' FSL & 1310' FEL, Section 24, T25S-R33E

7. If Unit of CA/Agreement, Name and/or No.

8. Well Name and No.
Vaca 24 Fed. Com. #6H

9. API Well No.
3002540537

10. Field and Pool or Exploratory Area

Red Hills Bone Spring

11. County or Parish, State
Lea County, NM

12. CHECK THE APPROPRIATE BOX(ES) TO INDICATE NATURE OF NOTICE, REPORT OR OTHER DATA

TYPE OF SUBMISSION	TYPE OF ACTION			
<input type="checkbox"/> Notice of Intent	<input type="checkbox"/> Acidize	<input type="checkbox"/> Deepen	<input type="checkbox"/> Production (Start/Resume)	<input type="checkbox"/> Water Shut-Off
<input checked="" type="checkbox"/> Subsequent Report	<input type="checkbox"/> Alter Casing	<input type="checkbox"/> Fracture Treat	<input type="checkbox"/> Reclamation	<input type="checkbox"/> Well Integrity
<input type="checkbox"/> Final Abandonment Notice	<input type="checkbox"/> Casing Repair	<input type="checkbox"/> New Construction	<input type="checkbox"/> Recomplete	<input checked="" type="checkbox"/> Other
	<input type="checkbox"/> Change Plans	<input type="checkbox"/> Plug and Abandon	<input type="checkbox"/> Temporarily Abandon	
	<input type="checkbox"/> Convert to Injection	<input type="checkbox"/> Plug Back	<input type="checkbox"/> Water Disposal	

13. Describe Proposed or Completed Operation: Clearly state all pertinent details, including estimated starting date of any proposed work and approximate duration thereof. If the proposal is to deepen directionally or recomplete horizontally, give subsurface locations and measured and true vertical depths of all pertinent markers and zones. Attach the Bond under which the work will be performed or provide the Bond No. on file with BLM/BIA. Required subsequent reports must be filed within 30 days following completion of the involved operations. If the operation results in a multiple completion or recompletion in a new interval, a Form 3160-4 must be filed once testing has been completed. Final Abandonment Notices must be filed only after all requirements, including reclamation, have been completed and the operator has determined that the site is ready for final inspection.)

The following items have now been amended and/or corrected.

1. Plat Attached shows interim reclamation with road and topsoil storage.
2. The production facility for this well is also outlined on the attached plat.

**Accepted for Record Purposes.
Approval Subject to Onsite Inspection.
If BLM Objectives are not achieved,
additional work may be required.**

Date: 4-6-13

Signature: [Signature]

14. I hereby certify that the foregoing is true and correct. Name (Printed/Typed)

Roger Motley

Title

Sr. Lease Operations Rep.

Signature

[Signature]

Date

3/8/2013

THIS SPACE FOR FEDERAL OR STATE OFFICE USE

Approved by

Title Petroleum Engineer

Date

Conditions of approval, if any, are attached. Approval of this notice does not warrant or certify that the applicant holds legal or equitable title to those rights in the subject lease which would entitle the applicant to conduct operations thereon.

Title 18 U.S.C. Section 1001 and Title 43 U.S.C. Section 1212, make it a crime for any person knowingly and willfully to make to any department or agency of the United States any false, fictitious or fraudulent statements or representations as to any matter within its jurisdiction.

(Instructions on page 2)

APR 15 2013

TITLE	VACA 24 FED COM #6H		
DESCRIPTION	Proposed Well Pad Configuration with Dual Well Production Facility		
DRAWN BY	PNH	REVISED	12/04/2012
SCALE	1" = 35 ft		

NOTE: The Production Facility for this well and the Vaca 24 Fed Com #7H will be located on this location.

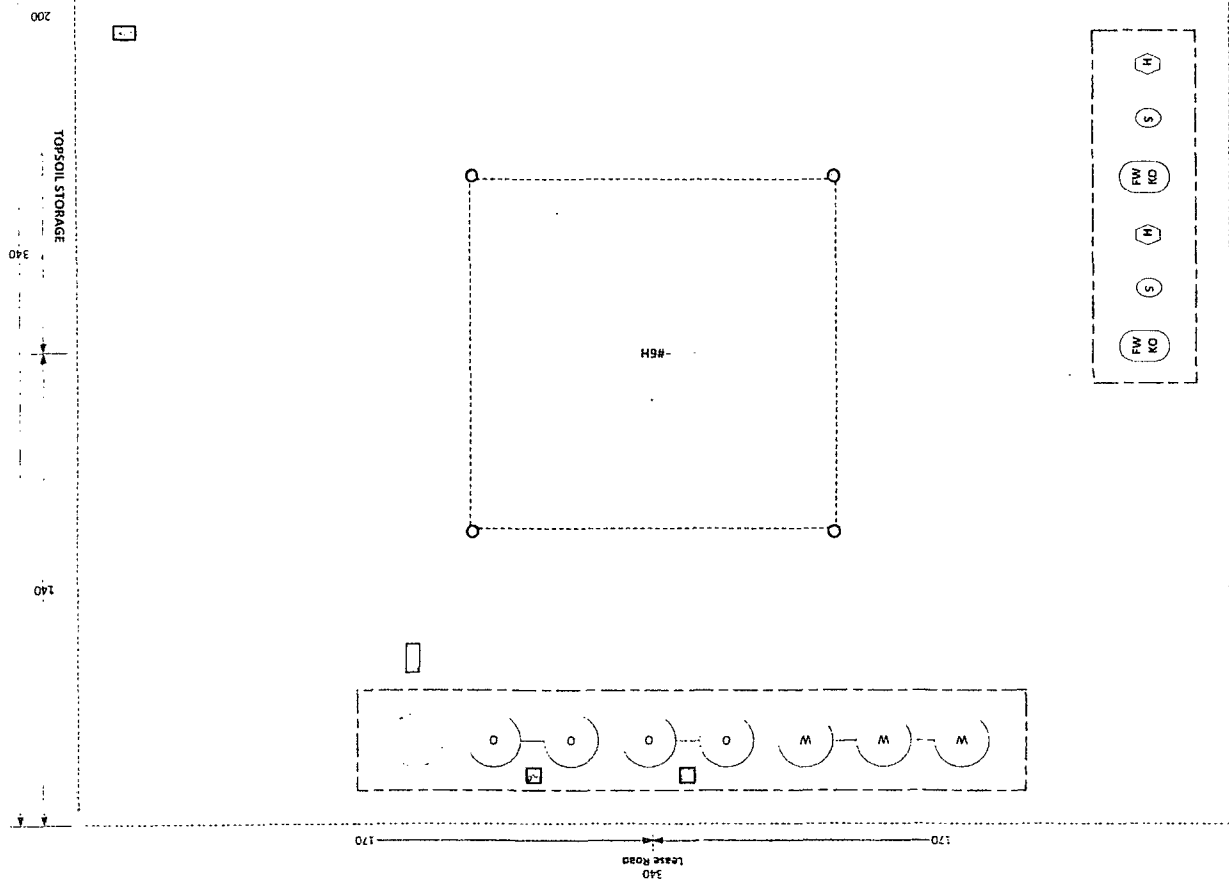
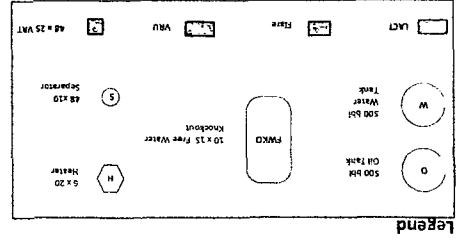
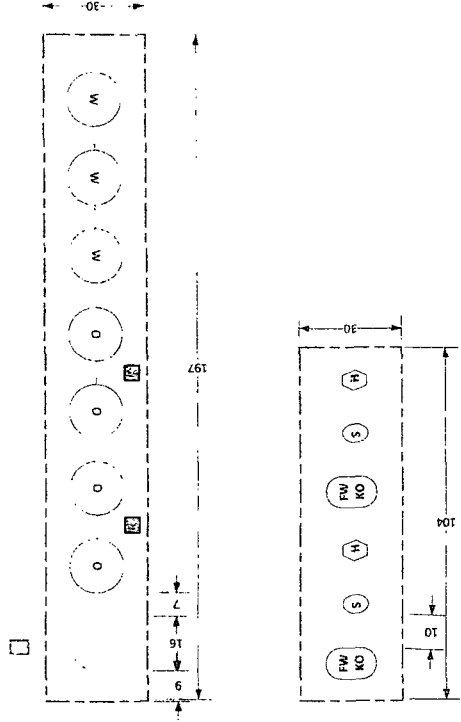

Interim Reclamation
340ft. x 95ft.