

Submit 1 Copy To Appropriate District Office

District I - (575) 393-6161
1625 N. French Dr., Hobbs, NM 88240
District II - (575) 748-1283
811 S. First St., Artesia, NM 88210
District III - (505) 334-6178
1000 Rio Brazos Rd., Aztec, NM 87410
District IV - (505) 476-3460
1220 S. St. Francis Dr., Santa Fe, NM 87505

HOBBS OCD

State of New Mexico

Energy, Minerals and Natural Resources

OIL CONSERVATION DIVISION

RECEIVED

1220 South St. Francis Dr.
Santa Fe, NM 87505

Form C-103

Revised August 1, 2011

WELL API NO. 30-025-06507	
5. Indicate Type of Lease FEDERAL <input checked="" type="checkbox"/> STATE <input type="checkbox"/> FEE <input type="checkbox"/>	
6. State Oil & Gas Lease No.	
7. Lease Name or Unit Agreement Name Northeast Drinkard Unit (NEDU) / 22503	
8. Well Number 306	
9. OGRID Number 873	
10. Pool name or Wildcat Eunice; B-T-D, North (22900)	
11. Elevation (Show whether DR, RKB, RT, GR, etc.) 3469' GL	

1. Type of Well: Oil Well ☐ Gas Well ☒ Other Injection ☐

2. Name of Operator
Apache Corporation

3. Address of Operator
303 Veterans Airpark Lane, Suite 3000 Midland, TX 79705

4. Well Location
Unit Letter R : 1980 feet from the South line and 1830 feet from the East line
Section 3 Township 21S Range 37E NMPM County Lea

12. Check Appropriate Box to Indicate Nature of Notice, Report or Other Data

NOTICE OF INTENTION TO:

PERFORM REMEDIAL WORK ☐ PLUG AND ABANDON ☐
TEMPORARILY ABANDON ☐ CHANGE PLANS ☐
PULL OR ALTER CASING ☐ MULTIPLE COMPL ☐
DOWNHOLE COMMINGLE ☐

SUBSEQUENT REPORT OF:

REMEDIAL WORK ☐ ALTERING CASING ☐
COMMENCE DRILLING OPNS. ☐ P AND A ☐
CASING/CEMENT JOB ☐

OTHER: ☐

OTHER: MIT ☒

13. Describe proposed or completed operations. (Clearly state all pertinent details, and give pertinent dates, including estimated date of starting any proposed work). SEE RULE 19.15.7.14 NMAC. For Multiple Completions: Attach wellbore diagram of proposed completion or recompletion.

Apache performed the required MIT on this well 2/27/2013; passing chart is attached.

Spud Date:

1/17/1952

Rig Release Date:

3/3/1952

I hereby certify that the information above is true and complete to the best of my knowledge and belief.

SIGNATURE

Reesa Holland

TITLE Sr. Staff Reg Tech

DATE 3/25/2013

Type or print name Reesa Holland

E-mail address: Reesa.Holland@apachecorp.com

PHONE: 432/818-1062

For State Use Only

APPROVED BY:

[Signature]

TITLE

DET/MT

DATE

4-15-2013

Conditions of Approval (if any):

APR 16 2013

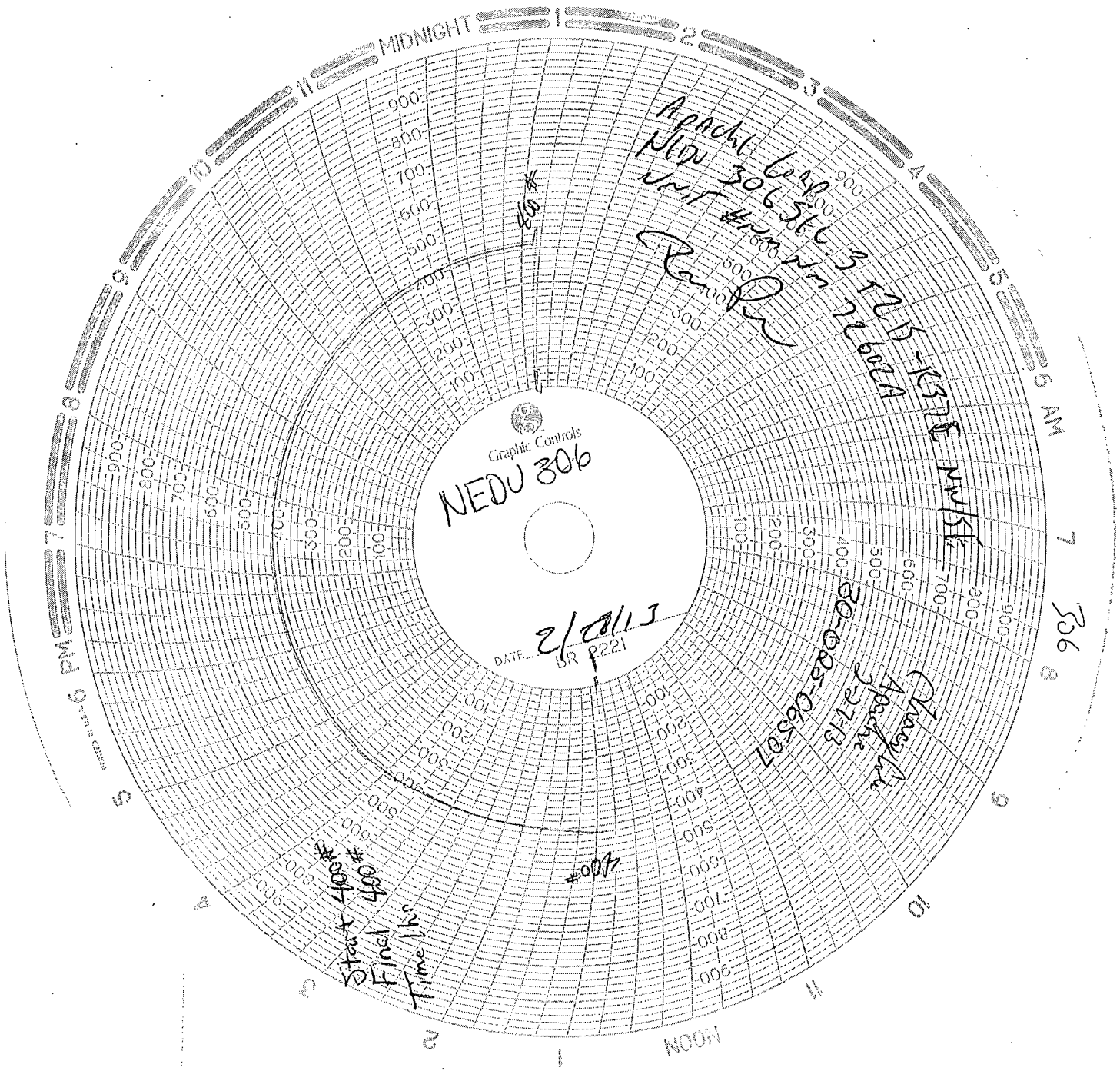

Graphic Controls
NEDU 306

DATE 2/13/13
SR P221

Apachi
NEDU 306 560
Unit #400
Ran

30-000-06507
Apachi
2/13/13

Start 400#
Final 400#
Time hrs

306