

HOBBS OCD

APR 26 2013

RECEIVED

SURFACE USE PLAN
Devon Energy Production Company, LP**Thistle Unit 30H**

Surface Location: 280 FNL & 380 FWL, Unit D, Sec 28 T23S R33E, Lea, NM
Bottom Hole Location: 330 FSL & 380 FWL, Unit M, Sec 33 T23S R33E, Lea, NM

1. Existing Roads:

- a. The well site and elevation plat for the proposed well are reflected on the well site layout; Form C-102. The well was staked by Basin Surveys
- b. All roads into the location are depicted on the surveyor plats.
- c. Directions to Location: From the junction of HWY 128 and Brininstool, go north 4.1 miles to XL Road, go east 0.6 miles to lease road, on lease road go north 0.8 miles winding west 0.8 miles to proposed lease road.

2. New or Reconstructed Access Roads:

- a. The well site layout, Form C-102 shows the existing County road. Approximately 79' of new access road will be constructed as follows.
- b. The maximum width of the road will be 14'. It will be crowned and made of 6" rolled and compacted caliche. Water will be deflected, as necessary, to avoid accumulation and prevent surface erosion.
- c. Surface material will be native caliche. This material will be obtained from a BLM approved pit nearest in proximity to the location. The average grade will be approximately 1%.
- d. No cattle guards, grates or fence cuts will be required. No turnouts are planned.

3. Location of Existing Wells:

One Mile Radius Plat shows all existing and proposed wells within a one-mile radius of the proposed location. See attached plat.

4. Location of Existing and/or Proposed Production Facilities:

- a. In the event the well is found productive, the Thistle 18H tank battery would be utilized and the necessary production equipment will be installed at the well site. The tank battery would be located at the Thistle 18H well pad, located in Sec 28-T23S-R33E. Flow lines will be set alongside of the access road, where applicable. When said flowlines are needed, a plat and a Sundry Notice will be filed with your office. See interim reclamation diagram.
- b. If necessary, the well will be operated by means of an electric prime mover. Electric power poles will be set along side of the access road, where applicable. If said power poles are needed, a plat and a sundry notice will be filed with your office.
- c. All flow lines will adhere to API standards.
- d. If the well is productive, rehabilitation plans are as follows:
 - i. A closed loop system will be utilized.
 - ii. The original topsoil from the well site will be returned to the location. The drill site will then be contoured as close as possible to the original state.

APR 29 2013

5. Location and Types of Water Supply:

This location will be drilled using a combination of water mud systems (outlined in the Drilling Program). The water will be obtained from commercial water stations in the area and hauled to location by transport truck using the existing and proposed roads shown in the C-102. On occasion, water will be obtained from a pre-existing water well, running a pump directly to the drill rig. In these cases where a poly pipeline is used to transport water for drilling purposes, proper authorizations will be secured. If a poly pipeline is used, the size, distance, and map showing route will be provided to the BLM via sundry notice.

6. Construction Materials:

The caliche utilized for the drilling pad and proposed access road will be from minerals that are located onsite or will be used onsite. If minerals are not available onsite, then an established mineral pit will be used to build the location and stem road.

7. Methods of Handling Waste Material:

- a. Drill cuttings will be disposed.
- b. All trash, junk and other waste material will be contained in trash cages or trash bins to prevent scattering. When the job is completed all contents will be removed and disposed of in an approved sanitary landfill.
- c. The supplier, including broken sacks, will pick up salts remaining after completion of well.
- d. A Porto-john will be provided for the rig crews. This equipment will be properly maintained during the drilling and completion operations and will be removed when all operations are complete.
- e. Remaining drilling fluids will be sent to a closed loop system. Water produced during completion will be put into a closed loop system. Oil and condensate produced will be put into a storage tank and sold.
- f. Disposal of fluids to be transported by the following companies:
 - i. American Production Service Inc, Odessa TX
 - ii. Gandy Corporation, Lovington NM
 - iii. I & W Inc, Loco Hill NM
 - iv. Jims Water Service of Co Inc, Denver CO

8. Ancillary Facilities: No campsite or other facilities will be constructed as a result of this well.

9. Well Site Layout

- a. Exhibit D shows the proposed well site layout with dimensions of the pad layout.
- b. This exhibit indicated proposed location of sump pits and living facilities.
- c. Mud pits in the active circulating system will be steel pits.
- d. A closed loop system will be utilized.
- e. If a pit or closed loop system is utilized, Devon will comply with the NMOCD requirements 19.15.17 and submit form C-144 to the appropriate NMOCD District Office. A copy to be provided to the BLM.

10. Plans for Surface Reclamation Include Both final & Interim:

- a. After concluding the drilling and/or completion operations, if the well is found non-commercial, the caliche will be removed from the pad and transported to the original caliche pit or used for other drilling locations. The road will be reclaimed as directed by the BLM. The original top soil will again be returned to the pad and contoured, as close as possible, to the original topography.
- b. The location and road will be rehabilitated as recommended by the BLM.
- c. If the well is deemed commercially productive, caliche from areas of the pad site not required for operations will be reclaimed. The original top soil will be returned to the area of the drill pad not necessary to operate the well. These unused areas of the drill pad will be contoured, as close as possible, to match the original topography.
- d. All disturbed areas not needed for active support of production operations will undergo interim reclamation. The portions of the cleared well site not needed for operational and safety purposes will be recontoured to a final or intermediate contour that blends with the surrounding topography as much as possible. Topsoil will be respread over areas not needed for all-weather operations.

11. Surface Ownership

- a. The surface is owned by a Private Landowner and an agreement has been reached. The minerals are owned and administered by the U. S. Federal Government. The surface is multiple use with the primary uses of the region for the grazing of livestock and the production of oil and gas. Landowner information as follows:
Brininstool XL Ranch, LLC
Attn: Christine Brininstool
P.O. Box 940
Jal, NM 88252
Telephone#: 575-225-2870
- b. The proposed road routes and the surface location will be restored as directed by the BLM.

12. Other Information:

- a. The area surrounding the well site is grassland. The topsoil is very sandy in nature. The vegetation is moderately sparse with native prairie grass, sage bush, yucca and miscellaneous weeds. No wildlife was observed but it is likely that deer, rabbits, coyotes, and rodents traverse the area.
- b. There is no permanent or live water in the general proximity of the location.
- c. There are no dwellings within 2 miles of location.
- d. A Cultural Resources Examination will be completed by the Permian Basin Cultural Resource Fund in lieu of being required to conduct a Class III Survey for cultural resources associated with their project within the BLM office in Carlsbad, New Mexico.

13. Bond Coverage:

Bond Coverage is Nationwide; Bond # are CO1104 & NMB-000801

Operators Representative:

The Devon Energy Production Company, L.P. representatives responsible for ensuring compliance of the surface use plan are listed below.

James Allbee - Operations Engineer
Devon Energy Production Company, L.P.
20 North Broadway
Oklahoma City, OK 73102-8260
(405) 228-8698 (office)
(405) 820-8682 (Cellular)

Jerry Mathews – Production Superintendent
Devon Energy Production Company, L.P.
Post Office Box 250
Artesia, NM 88211-0250
(575) 748-0161 (office)
(575) 748-5234 (cell)

Certification

I hereby certify that I, or persons under my direct supervision, have inspected the proposed drill site and access road proposed herein; that I am familiar with the conditions that presently exist; that I have full knowledge of State and Federal laws applicable to this operation; that the statements made in this APD package are, to the best of my knowledge, true and correct; and that the work associated with the operations proposed herein will be performed in conformity with this APD package and the terms and conditions under which it is approved. I also certify that I, or Devon Energy Production Company, L.P. am responsible for the operations conducted under this application. These statements are subject to the provisions of 18 U.S.C. 1001 for the filing of false statements.

I hereby also certify that I, or Devon Energy Production Company, L.P. have made a good faith effort to provide the surface owner with a copy of the Surface Use Plan of Operations and any Conditions of Approval that are attached to the APD.

Executed this 20th day of August, 2012.

Printed Name: David H. Cook

Signed Name: 

Position Title: Regulatory Specialist

Address: 333 W. Sheridan Ave., OKC OK 73102

Telephone: (405)-552-7848

Field Representative (if not above signatory):

Address (if different from above):

Telephone (if different from above):

SECTION 28, TOWNSHIP 23 SOUTH, RANGE 33 EAST, N.M.P.M.,
LEA COUNTY, NEW MEXICO.

DEVON ENERGY PRODUCTION COMPANY, L.P.
THISTLE UNIT #30H
ELEV. - 3681'

Lat - N 32°16'55.88"
Long - W 103°35'04.49"
NMSPCE- N 467200.696
E 772731.452
(NAD-83)

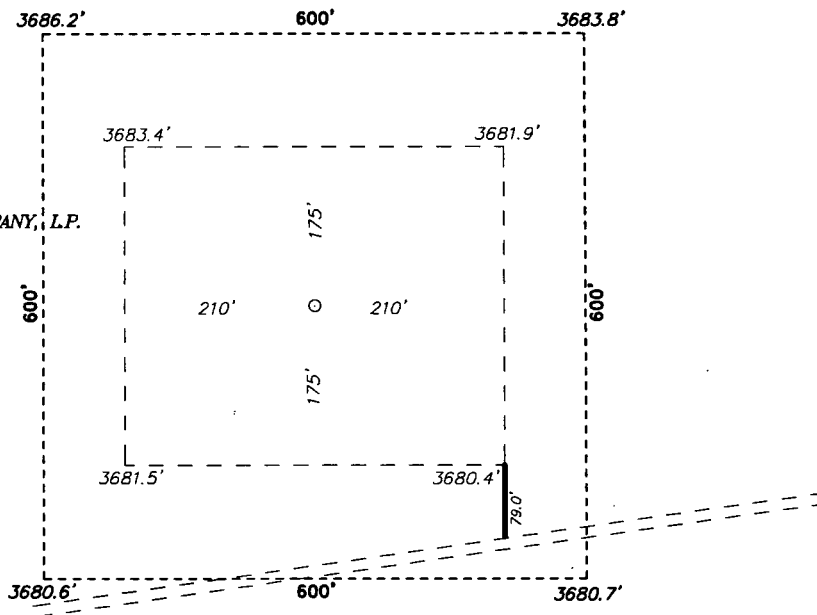

200 0 200 400 FEET
SCALE: 1" = 200'

Directions to Location:

FROM THE JUNCTION OF HWY 128 AND BRINSTOOL,
GO NORTH 4.1 MILES TO XL ROAD, GO EAST 0.6
MILES TO LEASE ROAD, ON LEASE ROAD GO NORTH
0.8 MILES WINDING WEST 0.8 MILS TO PROPOSED
LEASE ROAD.

BASIN SURVEYS P.O. BOX 1786 - HOBBS, NEW MEXICO

W.O. Number: 26884

Drawn By: J. SMALL

Date: 06-08-2012

Disk: JMS 26884

DEVON ENERGY PRODUCTION COMPANY, L.P.

REF: THISTLE UNIT #30H / WELL PAD TOPO

THE THISTLE UNIT #30H LOCATED 280'

FROM THE NORTH LINE AND 380' FROM THE WEST LINE OF

SECTION 28, TOWNSHIP 23 SOUTH, RANGE 33 EAST,

N.M.P.M., LEA COUNTY, NEW MEXICO.

Survey Date: 06-07-2012

Sheet 1 of 1 Sheets

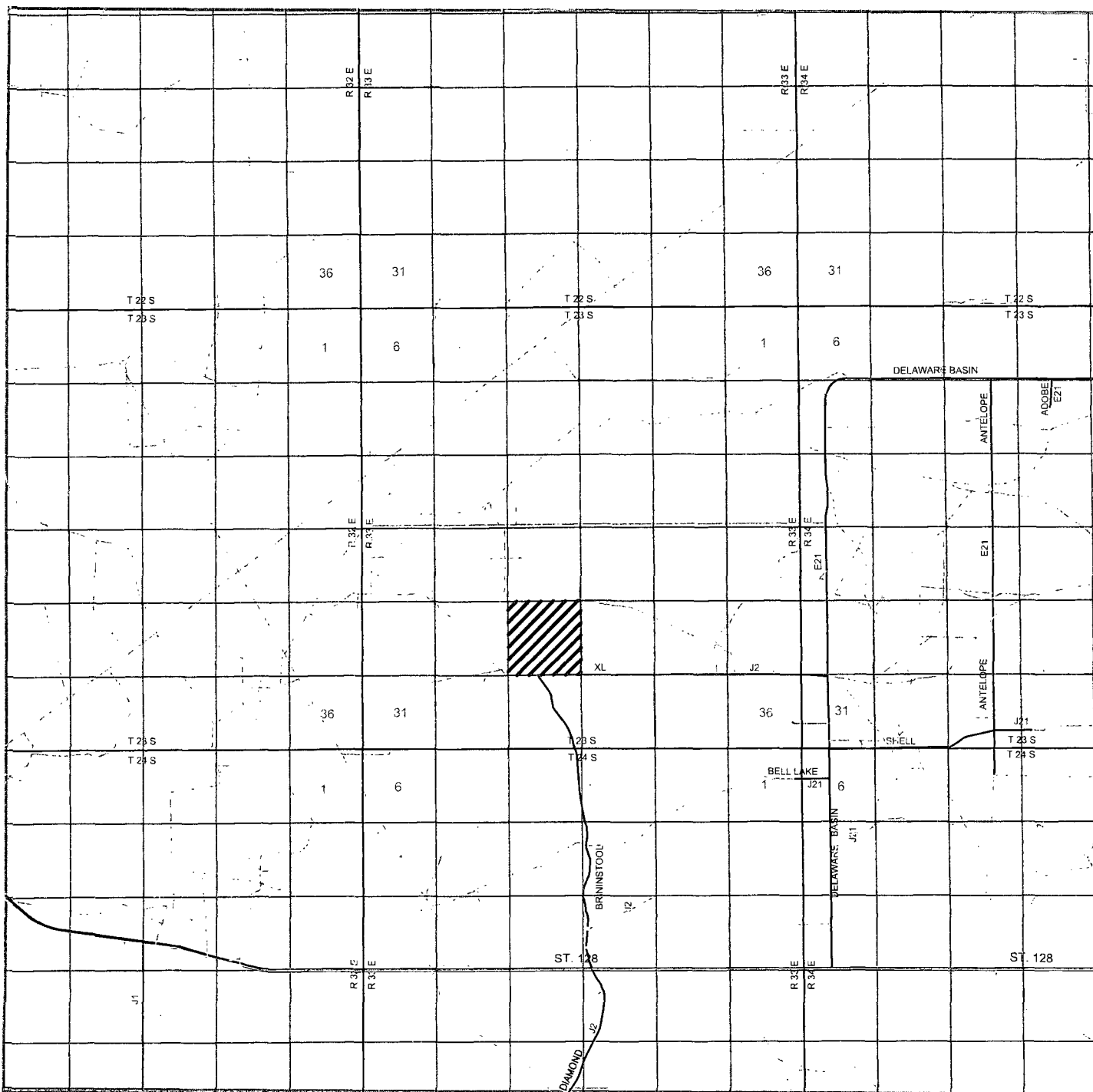

THISTLE UNIT #30H

Located 280' FNL and 380' FWL

Section 28, Township 23 South, Range 33 East,
N.M.P.M., Lea County, New Mexico.

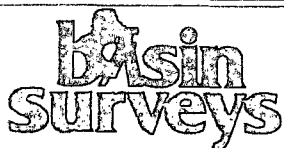

focused on excellence
in the oilfield

P.O. Box 1786
1120 N. West County Rd.
Hobbs, New Mexico 88241
(575) 393-7316 - Office
(575) 392-2206 - Fax
basinsurveys.com

W.O. Number: JMS 26884

Survey Date: 06-07-2012

Scale: 1" = 2 Miles

Date: 06-08-2012

**DEVON ENERGY
PRODUCTION
COMPANY, L.P.**

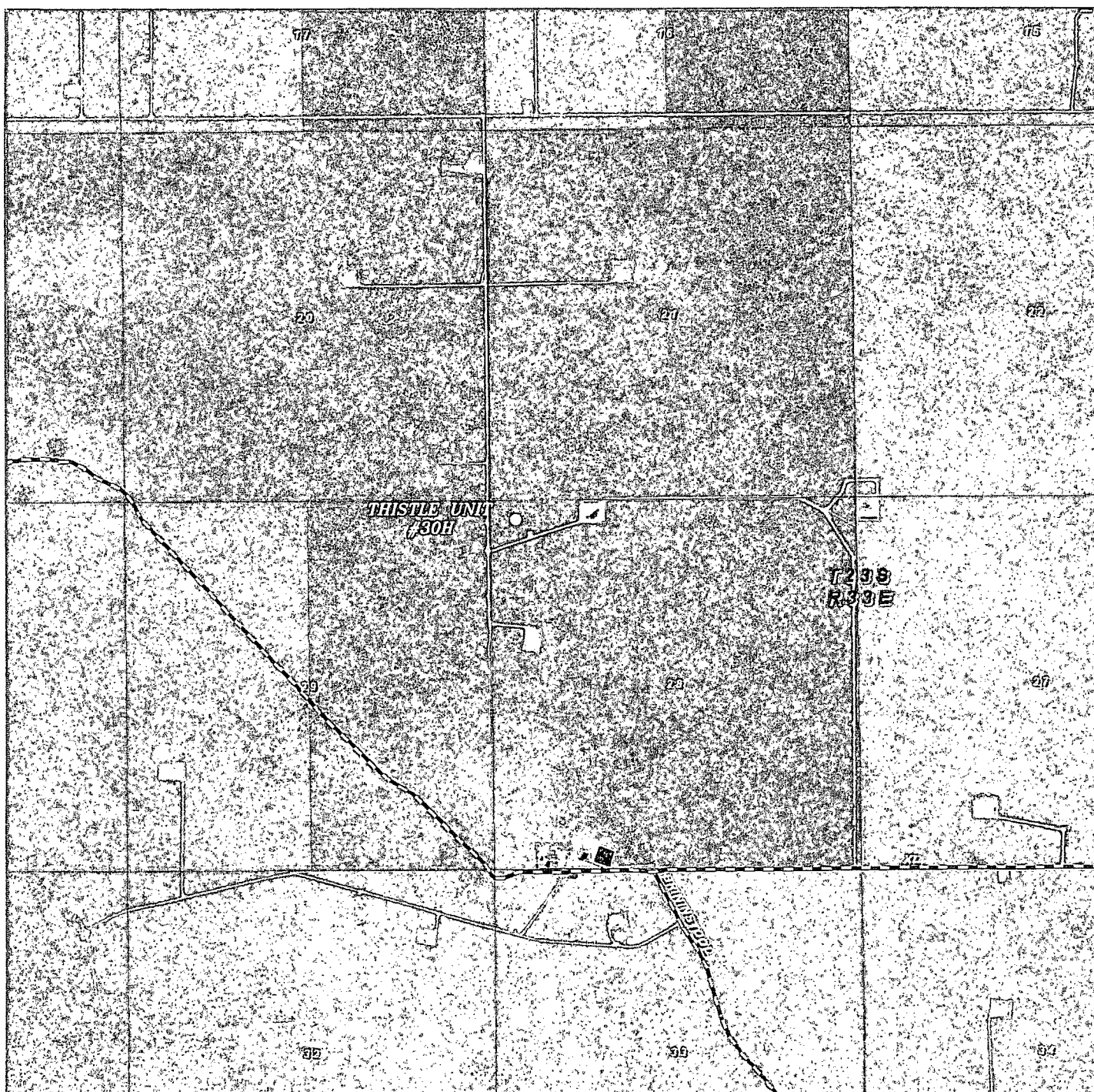

THISTLE UNIT #30H
 Located 280' FNL and 380' FWL
 Section 28, Township 23 South, Range 33 East,
 N.M.P.M., Lea County, New Mexico.



P.O. Box 1786
 1120 N. West County Rd.
 Hobbs, New Mexico 88241
 (575) 393-7316 - Office
 (575) 392-2206 - Fax
 basinsurveys.com

W.O. Number: JMS 26884

Scale: 1" = 2000'

YELLOW TINT - USA LAND
 BLUE TINT - STATE LAND
 NATURAL COLOR - FEE LAND

**DEVON ENERGY
 PRODUCTION
 COMPANY, L.P.**

THISTLE UNIT 30H **DEVON ENERGY**

Estimated distances to nearest wells:

Thistle Unit 18H	1000 ft E
Thistle Unit 2	300 ft E
Yarrow BHY State 2	680 ft W
Thistle Unit 34H	1695 ft E

