

HOBBS OCD

DISTRICT I

1625 N. French Dr., Hobbs, NM 88240
Phone (505) 393-6161 Fax: (505) 393-0720

DISTRICT II

811 S. First St., Artesia, NM 88210
Phone (505) 745-1225 Fax: (505) 745-0780

DISTRICT III

1000 Rio Brazos Rd., Aztec, NM 87410
Phone (505) 884-8178 Fax: (505) 884-8170

DISTRICT IV

1220 S. St. Francis Dr., Santa Fe, NM 87505
Phone (505) 476-3450 Fax: (505) 476-3453

MAY 07 2013

State of New Mexico
Energy, Minerals and Natural Resources Department

Form C-102
Revised August 1, 2011

Submit one copy to appropriate
District Office

OIL CONSERVATION DIVISION
1220 South St. Francis Dr.
Santa Fe, New Mexico 87505

RECEIVED

WELL LOCATION AND ACREAGE DEDICATION PLAT

☐ AMENDED REPORT

API Number 30-025-41159	Pool Code 122900	Pool Name Eunice, BLI-TU-DR, North
Property Code 22503	Property Name NORTHEAST DRINKARD UNIT	
OGRID No. 873	Operator Name APACHE CORPORATION	Well Number 284
		Elevation 3486

Surface Location

UL or lot No.	Section	Township	Range	Lot Idn	Feet from the	North/South line	Feet from the	East/West line	County
LOT 13	2	21 S	37 E		3855	SOUTH	645	WEST	LEA

Bottom Hole Location If Different From Surface

UL or lot No.	Section	Township	Range	Lot Idn	Feet from the	North/South line	Feet from the	East/West line	County
Dedicated Acres 40		Joint or Infill		Consolidation Code		Order No.			

NO ALLOWABLE WILL BE ASSIGNED TO THIS COMPLETION UNTIL ALL INTERESTS HAVE BEEN CONSOLIDATED
OR A NON-STANDARD UNIT HAS BEEN APPROVED BY THE DIVISION

<p>32.511197N 103.139822W</p> <p>SURFACE LOCATION Lat - N 32°30'40.74" Long - W 103°08'25.06" NMSPCE- N 551806.65 E 909109.30 (NAD-83)</p> <p>Lat - N 32°30'40.31" Long - W 103°08'23.36" NMSPCE- N 551746.93 E 867925.56 (NAD-27)</p>	<p>LOT 4</p> <p>N 555781.53 E 908416.96 (NAD-83)</p> <p>LOT 5</p> <p>LOT 6</p> <p>LOT 7</p> <p>LOT 8</p> <p>LOT 12</p> <p>LOT 11</p> <p>LOT 10</p> <p>LOT 9</p> <p>LOT 13</p> <p>645'</p> <p>3855'</p> <p>LOT 14</p> <p>LOT 15</p> <p>LOT 16</p> <p>2</p> <p>N 547943.84 E 908510.38 (NAD-83)</p>	<p>LOT 3</p> <p>LOT 2</p> <p>LOT 1</p> <p>N 555846.63 E 913696.28 (NAD-83)</p>	<p>OPERATOR CERTIFICATION</p> <p>I hereby certify that the information contained herein is true and complete to the best of my knowledge and belief, and that this organization either owns a working interest or unleased mineral interest in the land including the proposed bottom hole location or has a right to drill this well at this location pursuant to a contract with an owner of such a mineral or working interest, or to a voluntary pooling agreement or a compulsory pooling order heretofore entered by the division.</p> <p><i>Michelle Cooper</i> 5-6-13 Signature Date</p> <p><i>Michelle Cooper</i> Printed Name</p> <p><i>michelle.cooper@apachecorp.com</i> Email Address</p> <p>SURVEYOR CERTIFICATION</p> <p>I hereby certify that the well location shown on this plat was plotted from field notes of actual survey made by me or under my supervision and that the same are true and correct to the best of my belief.</p> <p>NEW MEXICO APR 13 2013 Date Surveyed</p> <p><i>[Signature]</i> Signature of Professional Surveyor</p> <p>W.O. No. 28563</p> <p>Certificate No. Gary L. Jones 7977</p> <p>Basin Surveys 28563</p>
---	---	--	--

MAY 20 2013

SECTION 2, TOWNSHIP 21 SOUTH, RANGE 37 EAST, N.M.P.M.,
LEA COUNTY, NEW MEXICO.

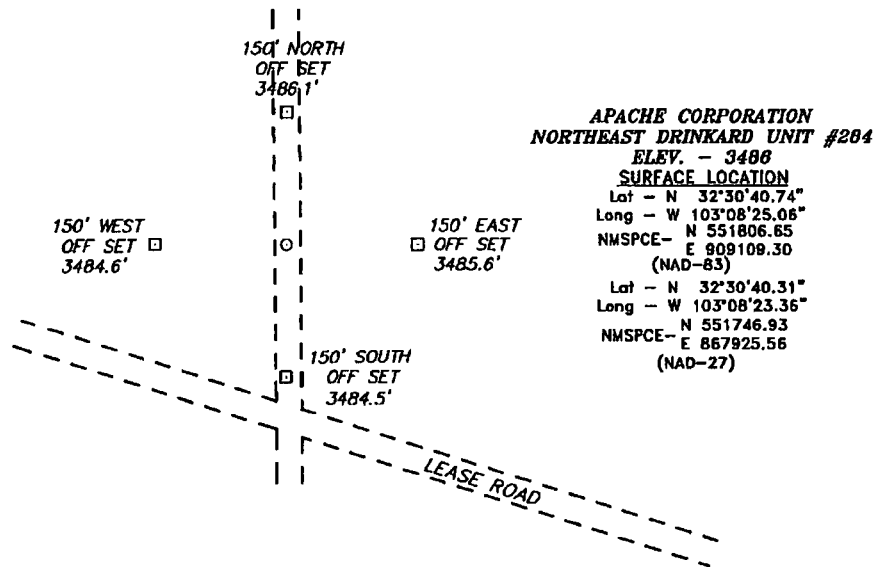

WELL IS LOCATED 4 MILES NORTH OF EUNICE, NEW MEXICO.

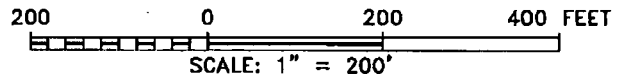

Directions to Location:

AT CATTLE GUARD #13 ON STATE ROAD 207 GO
WEST .2 MILES TO PROPOSED LOCATION.

BASIN SURVEYS P.O. BOX 1786 --HOBBS, NEW MEXICO

W.O. Number: 28563 Drawn By: D. JONES

Date: 04-30-2013 Disk: DAJ 28563

APACHE CORPORATION

REF: NORTHEAST DRINKARD UNIT #284/ WELL PAD TOPO

THE NORTHEAST DRINKARD UNIT #284 LOCATED 3855'

FROM THE SOUTH LINE AND 645' FROM THE WEST LINE OF

SECTION 2, TOWNSHIP 21 SOUTH, RANGE 37 EAST,

N.M.P.M., LEA COUNTY, NEW MEXICO.

Survey Date: 04-13-2013 Sheet 1 of 1 Sheets

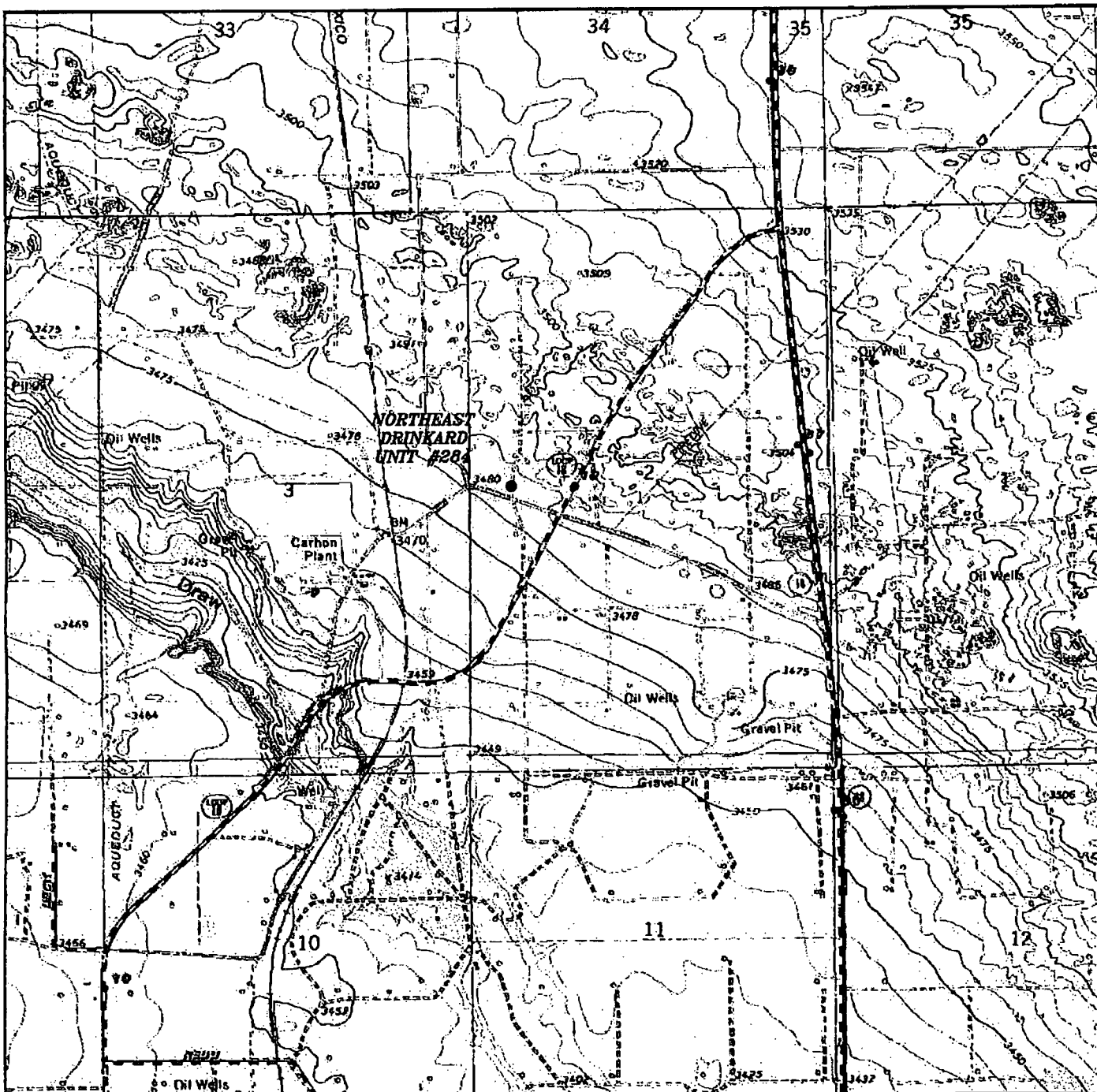

NORTHEAST DRINKARD UNIT #284
 Located 3855' FSL and 645' FWL
 Section 2, Township 21 South, Range 37 East,
 N.M.P.M., LEA County, New Mexico.

basin
surveys
 focused on excellence
 in the oilfield

P.O. Box 1786
 1120 N. West County Rd.
 Hobbs, New Mexico 88241
 (575) 393-7316 - Office
 (575) 392-2206 - Fax
 basin-surveys.com

W.O. Number: DAJ 28563

Survey Date: 04-13-2013

Scale: 1" = 2000'

Date: 04-30-2013

APACHE
CORPORATION

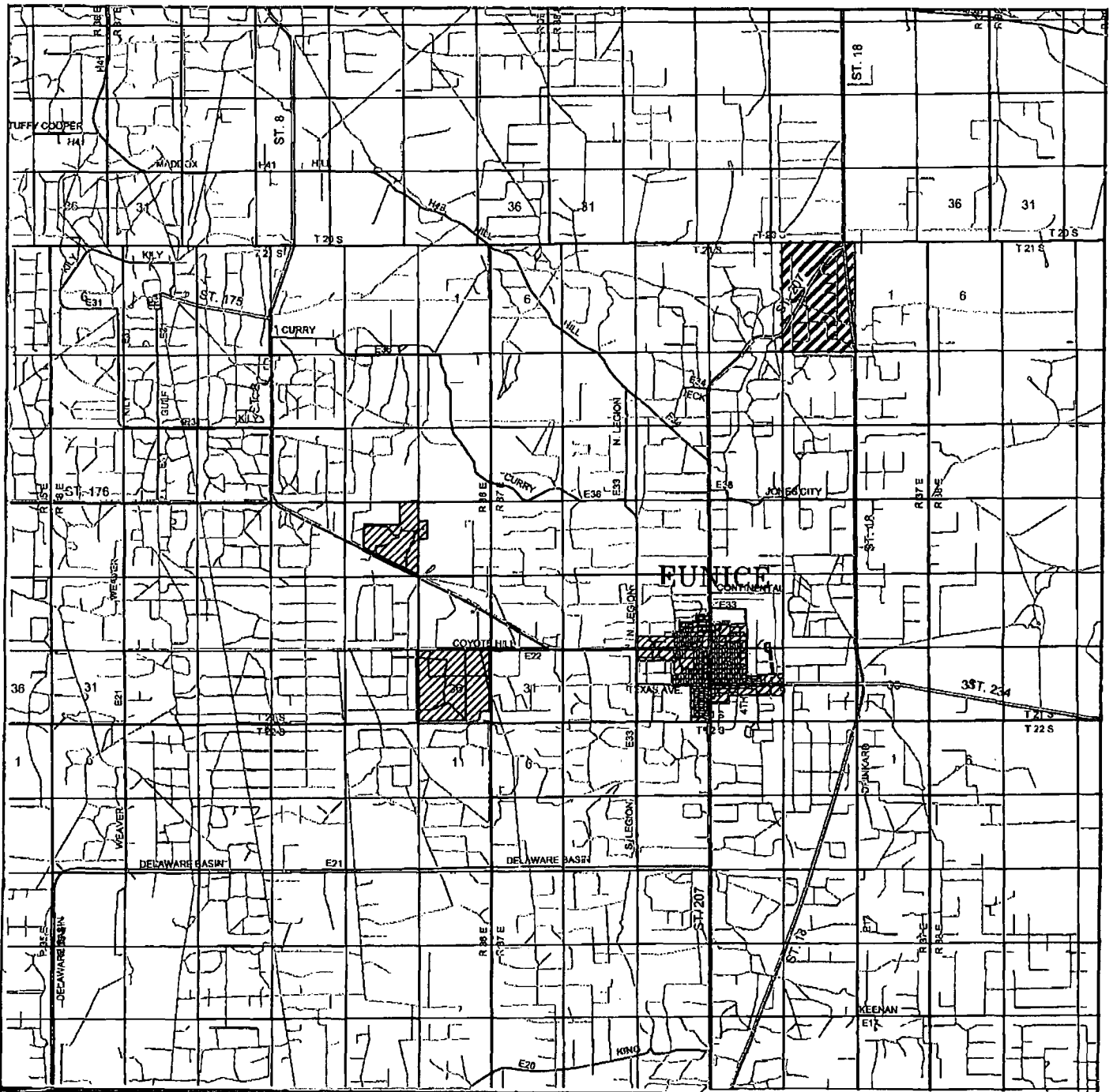

NORTHEAST DRINKARD UNIT #284
 Located 3855' FSL and 645' FWL
 Section 2, Township 21 South, Range 37 East,
 N.M.P.M., LEA County, New Mexico.

basin
surveys

focused on excellence
 in the oilfield

P.O. Box 1786
 1120 N. West County Rd.
 Hobbs, New Mexico 88241
 (575) 393-7316 - Office
 (575) 392-2208 - Fax
 basin-surveys.com

W.O. Number: DAJ 28563

Survey Date: 04-13-2013

Scale: 1" = 2 Miles

Date: 04-30-2013

APACHE
CORPORATION

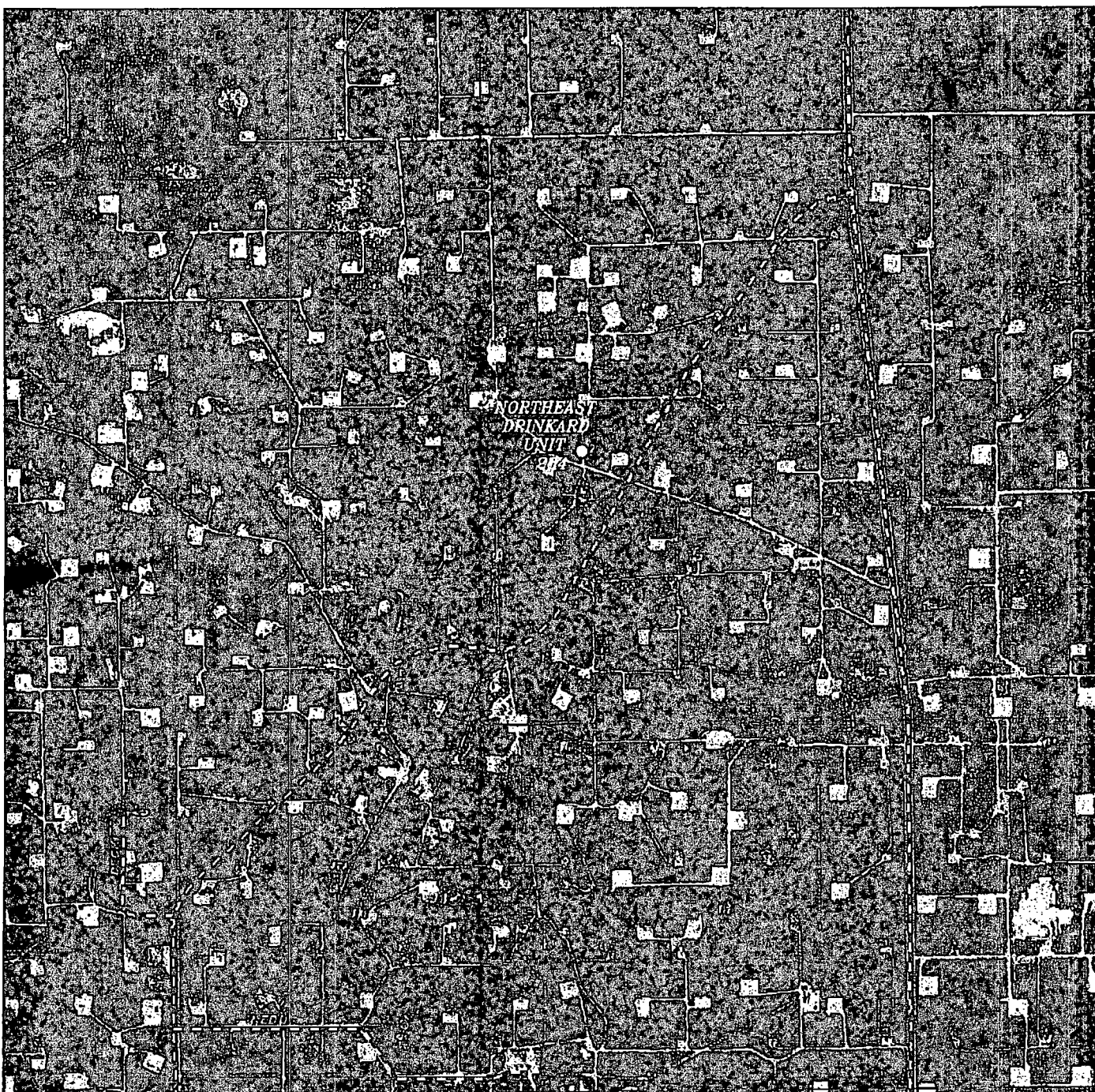

NORTHEAST DRINKARD #284
 Located 3855' FSL and 645' FWL
 Section 2, Township 21 South, Range 37 East,
 N.M.P.M., LEA County, New Mexico.

basin
surveys

focused on excellence
 in the oilfield

P.O. Box 1786
 1120 N. West County Rd.
 Hobbs, New Mexico 88241
 (575) 393-7316 - Office
 (575) 392-2206 - Fax
 basin-surveys.com

W.O. Number: DAJ 28563

Scale: 1" = 2000'

YELLOW TINT - USA LAND
 BLUE TINT - STATE LAND
 NATURAL COLOR - FEE LAND

APACHE
CORPORATION