

APR 26 2013

RECEIVED

30-025-41175

8. Ancillary Facilities:

- A. No camps or airstrips to be constructed.

9. Well Site Layout:

- A. Exhibit "D" shows location and rig layout.
- C. Mud pits in the closed circulating system will be steel pits and the cuttings will be stored in steel containment pits.
- D. Cuttings will be stored in steel pits until they are hauled to a state-approved disposal facility.
- E. If the well is a producer, those areas of the location not essential to production facilities will be reclaimed and seeded per BLM requirements.

10. Plans for Restoration of Surface:

Rehabilitation of the location will start in a timely manner after all drilling operations cease. The type of reclamation will depend on whether the well is a producer or a dry hole.

Drainage systems, if any, will be reshaped to the original configuration with provisions made to alleviate erosion. These may need to be modified in certain circumstances to prevent inundation of the location's pad and surface facilities. After the area has been shaped and contoured, topsoil from the spoil pile will be placed over the disturbed area to the extent possible. Revegetation procedures will comply with BLM standards.

If the well is a dry hole, the pad and road area will be recountoured to match the existing terrain. Topsoil will be spread to the extent possible. Revegetation will comply with BLM standards.

i Should the well be a producer, those areas of the location not essential to production facilities and operations will be reclaimed and seeded per BLM requirements. Please see Production Facilities Layout Diagram, exhibit D-1.

11. Other Information

- A. Topography consists of a sloping plane with loose tan sands. Vegetation is mainly yucca, mesquite and shin oak.
- B. The wellsite is on surface owned by Department of the Interior, Bureau of Land Management. The land is used mainly for farming, cattle ranching, recreational use, and oil and gas production.
- C. In lieu of an archaeological survey report, Cimarex will be submitting an MOA application for this well pad and access road since they are within the MOA boundary.
- D. There are no known dwellings within 1½ miles of this location.

MAY 20 2013

Operator Certification Statement

Triste Draw 30 Federal 2

Cimarex Energy Co. of Colorado

Unit N, Section 30

T23S-R33E; Lea County, NM

Operator's Representative

Cimarex Energy Co. of Colorado

600 N. Marienfeld St., Ste. 600

Midland, TX 79701

Office Phone: (432) 571-7800

Zeno Farris

CERTIFICATION: I hereby certify that I, or someone under my direct supervision, have inspected the drill site and access route proposed herein; that I am familiar with the conditions which currently exist; that I have full knowledge of state and Federal laws applicable to this operation; that the statements made in this APD package are, to the best of my knowledge, true and correct; and that the work associated with the operations proposed herein will be performed in conformity with this APD package and the terms and conditions under which it is approved. I also certify that I, or the company I represent, am responsible for the operations conducted under this application. These statements are subject to the provisions of 18 U.S.C. 1001 for the filing of false statements.

Executed this 24 day of August, 2012

NAME: 
Tracie J Cherry

TITLE: Sr. Regulatory Analyst

ADDRESS: 600 N. Marienfeld St., Ste. 600
Midland, TX 79701

TELEPHONE: (432) 620-1959

EMAIL: tcherry@cimarex.com

Field Representative: Same as above

SECTION 30, TOWNSHIP 23 SOUTH, RANGE 33 EAST, N.M.P.M.,
LEA COUNTY,
NEW MEXICO.

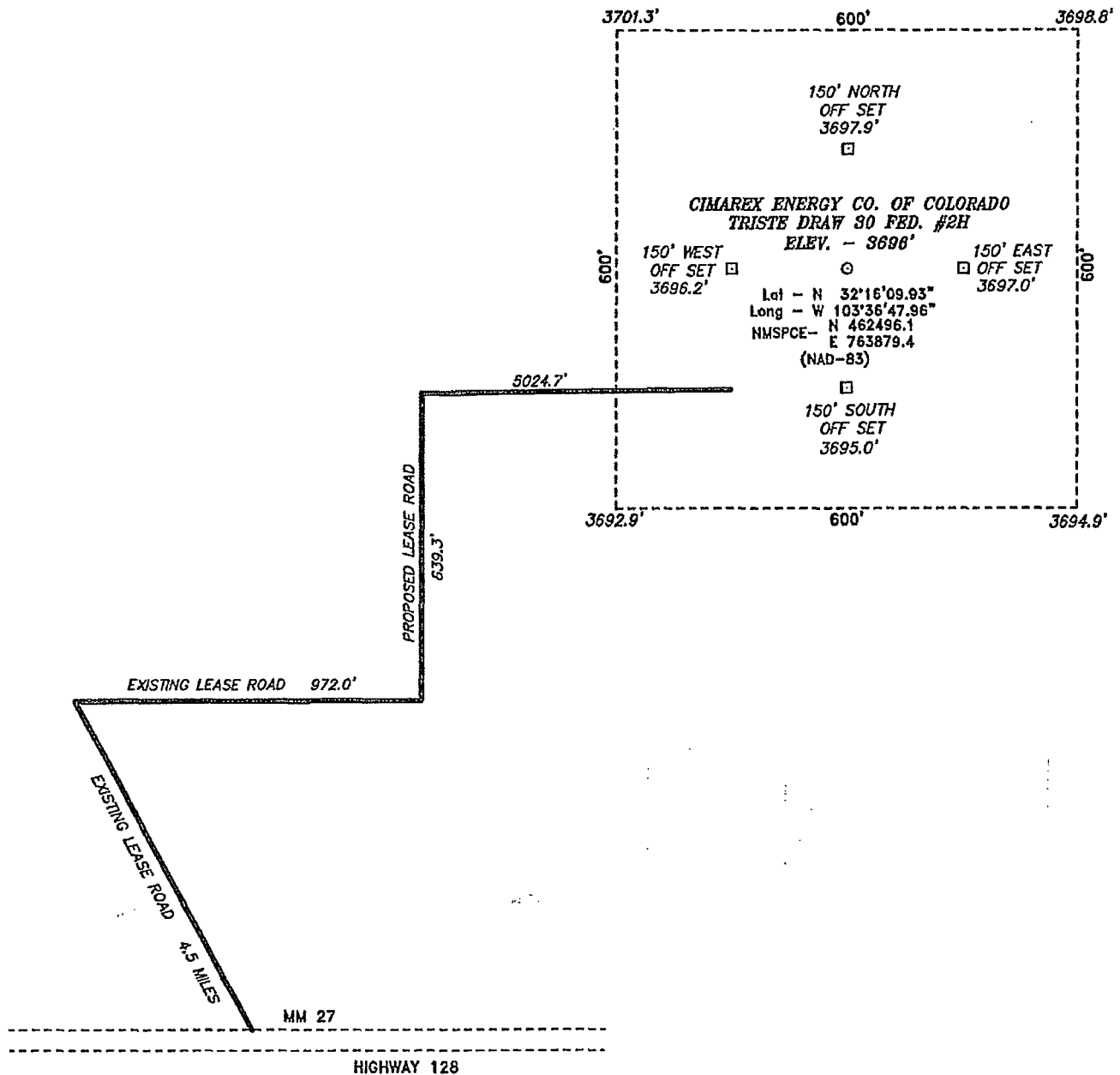

Directions to Location:

FROM THE JUNCTION OF STATE 128 AND LEASE ROAD, GO NORTHWEST ON LEASE ROAD 4.5 MILES TO TO LEASE ROAD, ON ON LEASE ROAD GO EAST 0.2 MILES TO PROPOSED LEASE ROAD.

BASIN SURVEYS P.O. BOX 1786-HOBBS, NEW MEXICO

W.O. Number: 25889 Drawn By: J. GOAD

Date: 1-18-2012 Disk: JG - 25889WELL

CIMAREX ENERGY CO. OF COLORADO

REF: TRISTE DRAW 30 FEDERAL NO. 2

THE TRISTE DRAW 30 #2 LOCATED 330'

FROM THE SOUTH LINE AND 1980' FROM THE WEST LINE OF
SECTION 30, TOWNSHIP 23 SOUTH, RANGE 33 EAST,
N.M.P.M., LEA COUNTY, NEW MEXICO.

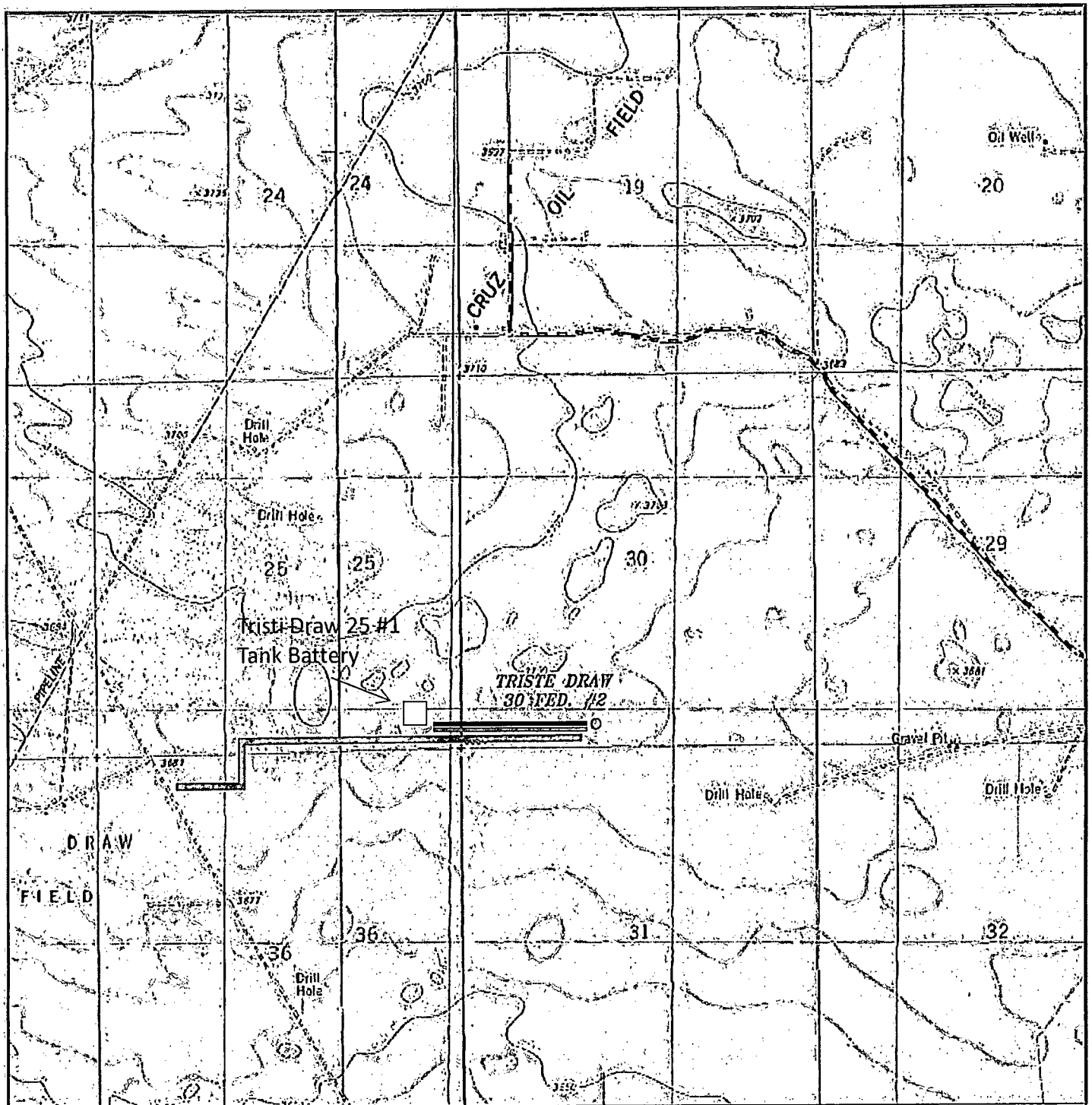

Survey Date: 1-17-2012 Sheet 1 of 1 Sheets



TRISTE DRAW 30 FED. #2

Located 330' FSL and 1980' FWL

Section 30, Township 23 South, Range 33 East,
N.M.P.M., Lea County, New Mexico.

 Tank Battery
 Flow line
 E-line

basin
surveys
 focused on excellence
 in the oilfield

P.O. Box 1786
 1120 N. West County Rd.
 Hobbs, New Mexico 88241
 (575) 393-7316 - Office
 (575) 392-2206 - Fax
 basin-surveys.com

W.O. Number: JG 25889

Survey Date: 1-17-2012

Scale: 1" = 2000'

Date: 1-18-2012

CIMAREX
ENERGY CO.
OF COLORADO

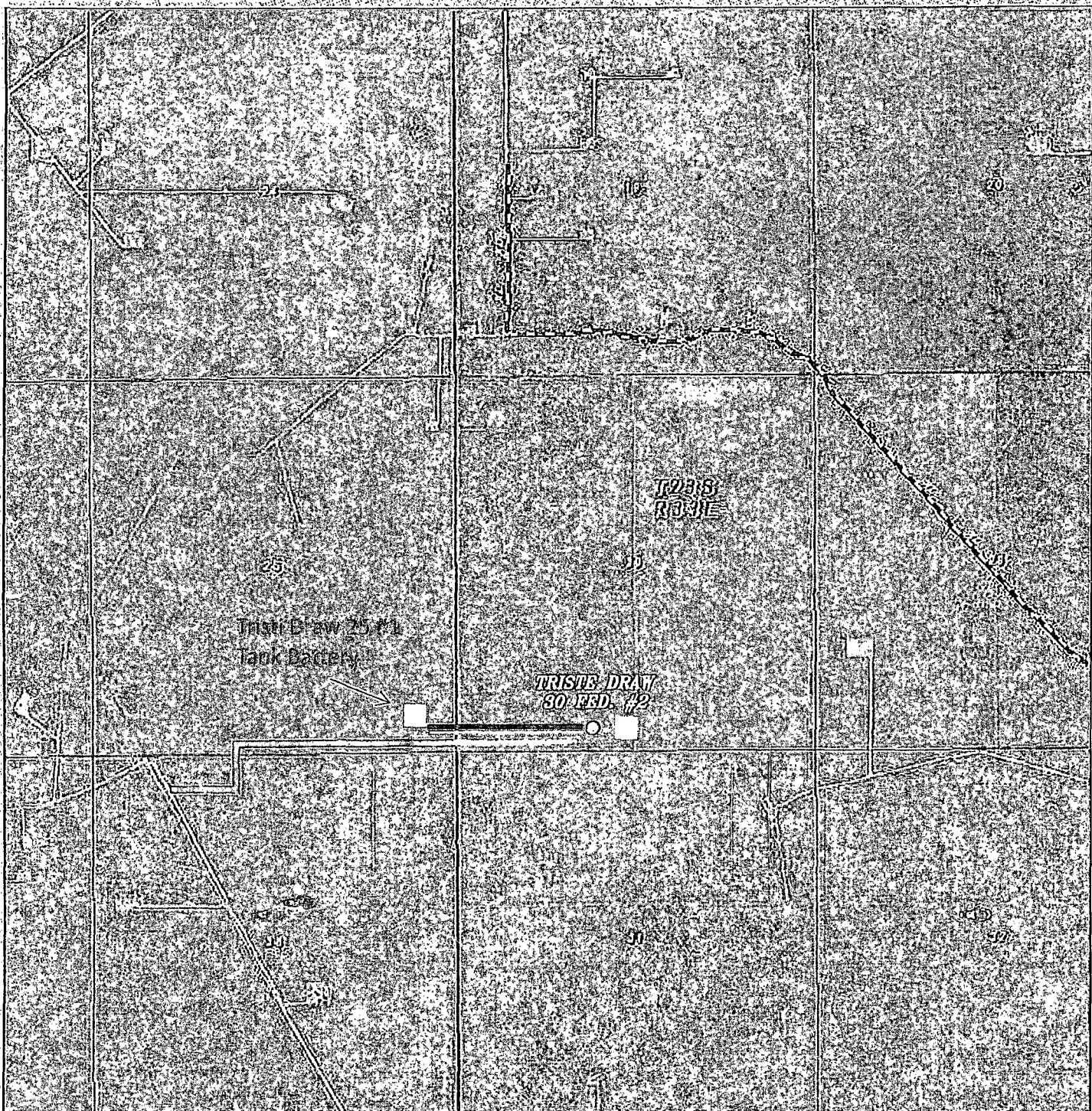

TRISTE DRAW 30 FED. #2
 Located 330' FSL and 1980' FWL
 Section 30, Township 23 South, Range 33 East,
 N.M.P.M., Lea County, New Mexico.

□ Tank Battery
 — Flow line
 — E-line

basin
surveys
 focused on excellence
 in the oilfield

P.O. Box 1786
 1120 N. West County Rd.
 Hobbs, New Mexico 88241
 (575) 393-7316 - Office
 (575) 392-2206 - Fax
basinsurveys.com

W.O. Number: JG 25889

Scale: 1" = 2000'

YELLOW TINT - USA LAND
 BLUE TINT - STATE LAND
 NATURAL COLOR - FEE LAND

CIMAREX
ENERGY CO.
OF COLORADO

Triste Draw 25 Fed and 30 Fed General Highway Map

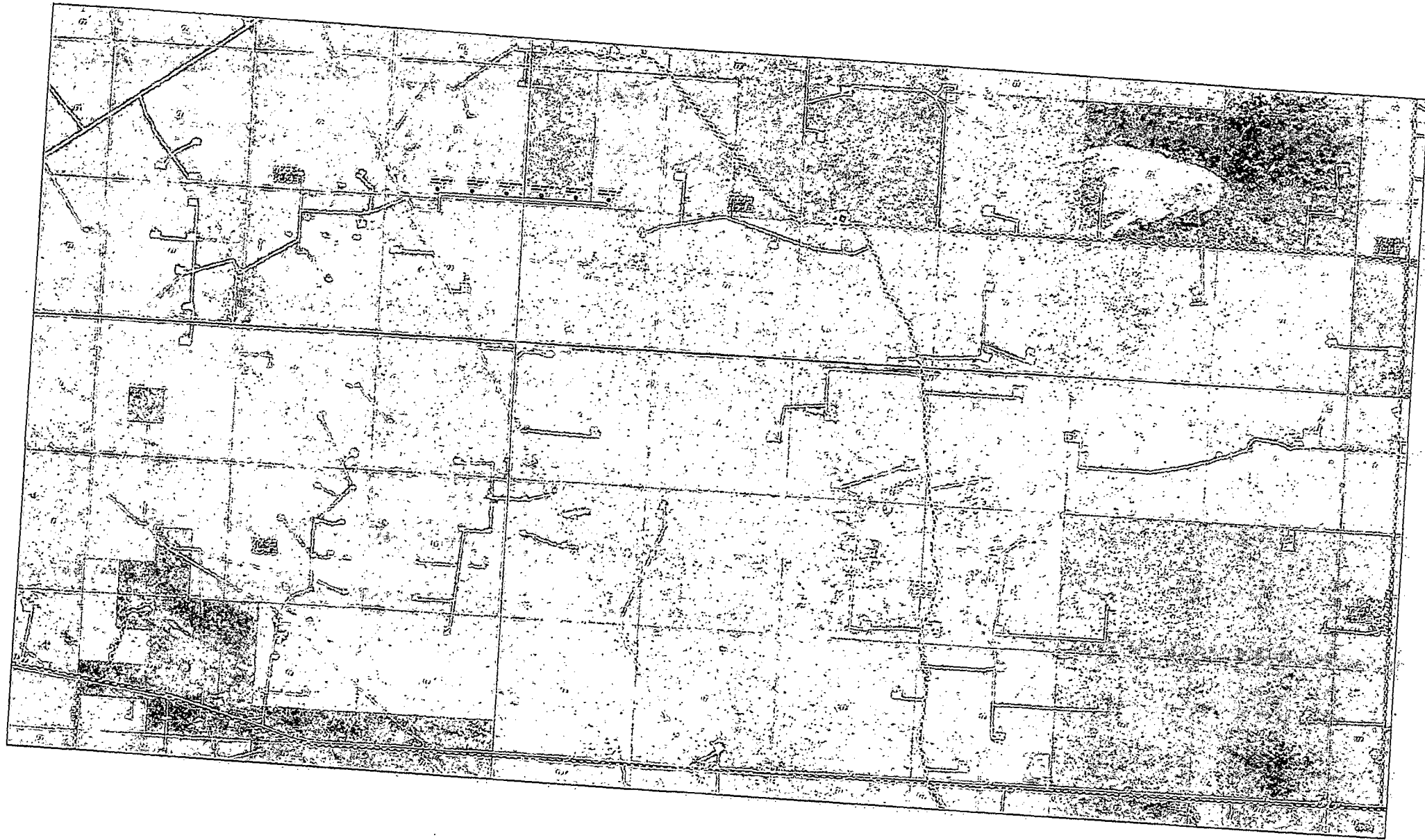

T233
R33E

25

30

1320' E-line

TRISTE DRAW
30-23S-33E

Existing &
planned access
road

2640'
Flowline

E-Line/Flowline Route
Triste Draw 30 Federal 2H
Cimarex Energy Co.
30-23S-33E
SHL 330 FSL & 1980 FWL
BHL 330 FNL & 1980 FWL
Lea County, NM

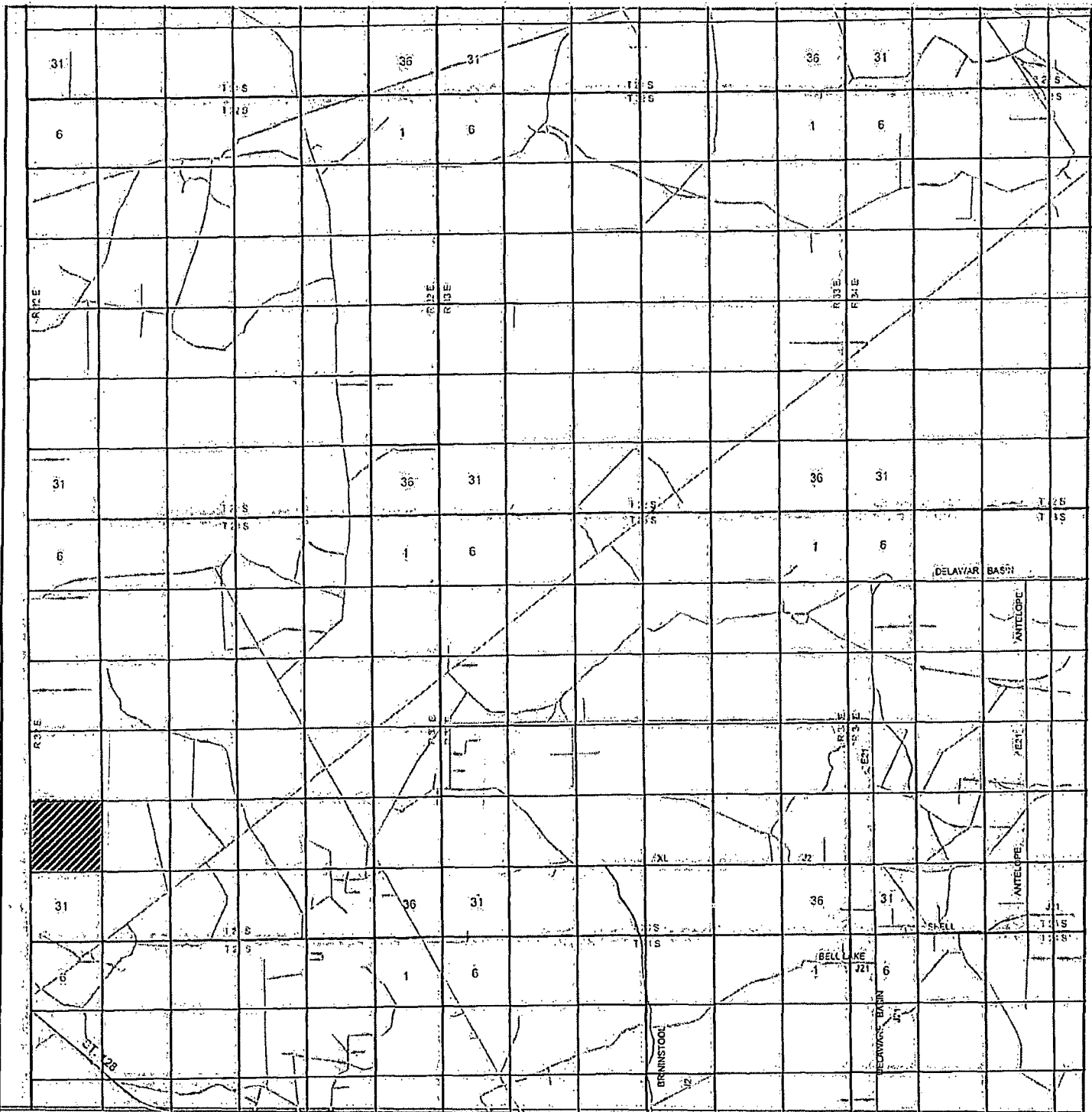

TRISTE DRAW 30 FEDERAL #2
 Located 330' FSL and 1980' FWL
 Section 30, Township 23 South, Range 33 East,
 N.M.P.M., Lea County, New Mexico.

basin
surveys
 focused on excellence
 in the oilfield

P.O. Box 1786
 1120 N. West County Rd.
 Hobbs, New Mexico 88241
 (575) 393-7316 - Office
 (575) 392-2206 - Fax
 basin-surveys.com

W.O. Number: JG 25889

Survey Date: 1-17-2012

Scale: 1" = 2 Miles

Date: 1-18-2012

CIMAREX
ENERGY CO.
OF COLORADO

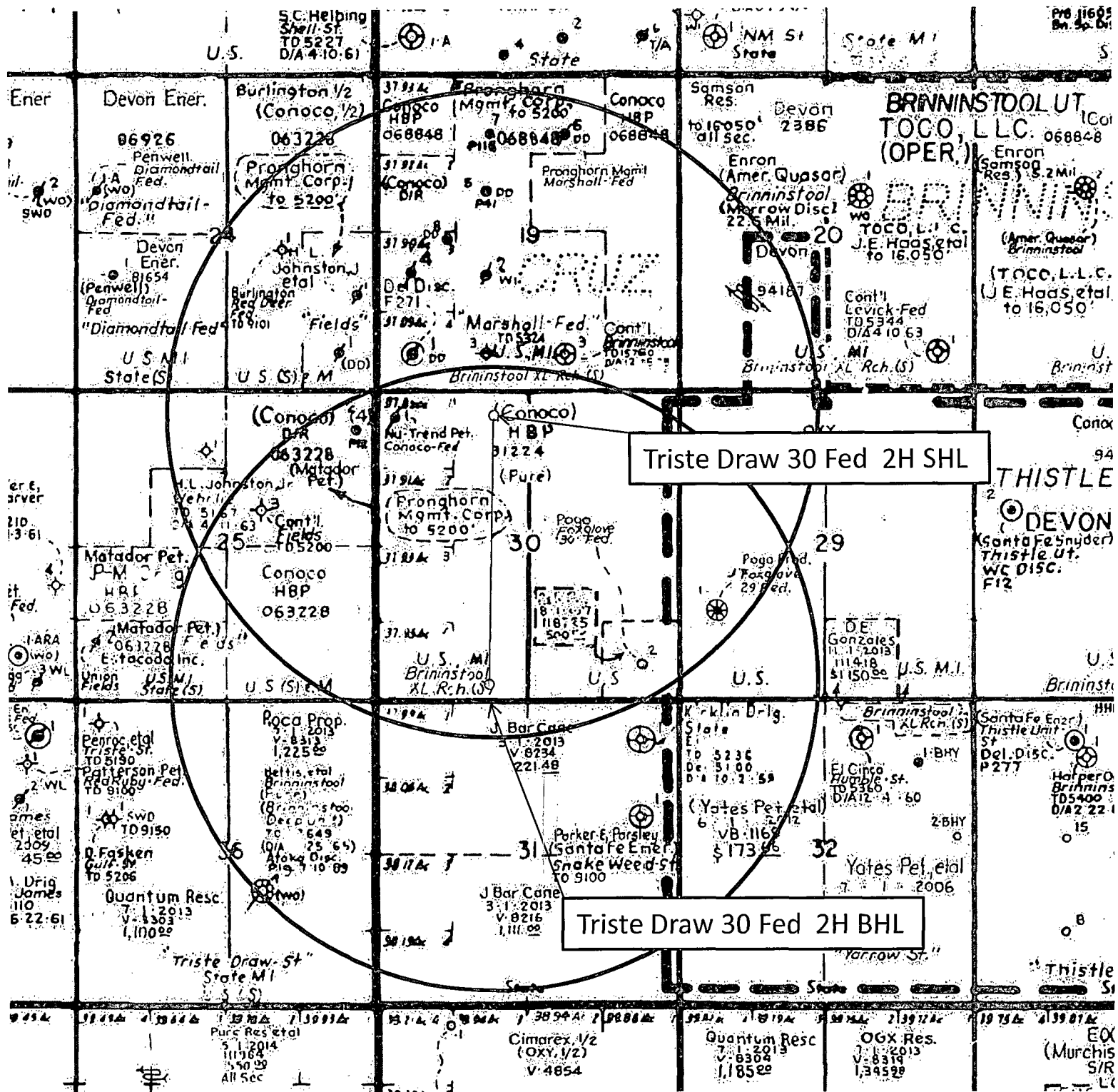

Exhibit A – One-Mile Radius Map
 Triste Draw 30 Federal 2H
 Cimarex Energy Co.
 30-23S-33E
 SHL 330 FSL & 1980 FWL
 BHL 330 FNL & 1980 FWL
 Lea County, NM