

COG OPERATING LLC
MULTI-POINT SURFACE USE AND OPERATIONS PLAN

HOBBS OCD

MAY 16 2013

Gunner 8 Federal 6H
SHL: 190' FSL & 2625' FEL of Section 8
BHL: 1650' FNL & 2625' FEL of Section 5
T26S R34E
Lea County, New Mexico

RECEIVED

This plan is submitted with Form 3160-3, Application for Permit to Drill, covering the above described well. The purpose of this plan is to describe the location of the proposed well, the proposed construction activities and operations plan, the magnitude of the surface disturbance involved and the procedures to be followed in rehabilitating the surface after completion of the operations, so that a complete appraisal can be made of the environmental effect associated with the operations.

1. EXISTING ROADS:

- a. The well site and elevation plat for the proposed well are reflected on the well site layout; Form C-102. The well was staked by Harcrow Surveying.
- b. Location Verification Map - Exhibit 2 is a portion of a topo map showing the well site and existing roads to be utilized for access. Existing roads are marked in green and indicate access from NM Hwy 128 in to the well site. Right of way using this proposed route is being requested if necessary.
- c. Routine grading and maintenance of existing roads will be conducted as necessary to maintain their condition as long as any operations continue on this lease.

DIRECTIONS:

See 600' x 600' plat for directions.

PLANNED ACCESS ROAD:

- a. COG Operating LLC plans to drill the Gunner 8 Federal #5H well first, followed by the Gunner 8 Federal #4H, #6H and #7H. 1,310' of existing two track road (from the existing caliche road to the P&A Zysk Federal #1 well pad) is planned to be upgraded. This two track road is indicated in yellow on the attached Access Road Survey Plat - Exhibit 2A. A proposed new access road of 2,990' is indicated in red on Exhibit 2A and is planned from the P&A Zysk Federal #1 well pad to the #6H well pad and continuing on to the #5H and #4H well pads. The portion of the new access road to the #6H well pad is 706'.
- b. Width of road is 14' wide, crown design, the road is crowned and ditched with a 2% slope from the tip of the crown to the edge of the driving surface. The ditches are 3 feet wide with 3:1 slopes.

2. LOCATION OF EXISTING AND/OR PROPOSED FACILITIES:

- a. In the event the well is found productive the Gunner 8 Federal #8H tank battery will be utilized.
- b. Flowlines will follow the access road to the Gunner 8 Federal #8H facility.

MAY 20 2013

- c. All flowlines will adhere to API standards
- d. Should ownership require separate facilities, a tank battery will be constructed at the Gunner 8 Federal #6H well pad as shown in Exhibit 3.
- e. If electricity is needed, power will be obtained from Xcel Energy. Xcel Energy will apply for ROW for their power lines.
- f. If the well is productive, rehabilitation plans are as follows:
 - 1. The original topsoil from the well site will be returned to the location. The drill site will then be contoured as close as possible to the original state.

3. LOCATION AND TYPES OF WATER SUPPLY:

This well will be drilled using a combination of water mud systems (outlined in the Drilling Program). The water will be obtained from commercial water stations in the area and hauled to location by transport truck using the existing and proposed roads shown in Exhibit #2. On occasion, water will be obtained from a pre-existing water well, running a pump directly to the drill rig. In these cases where a poly pipeline is used to transport water for drilling purposes, the existing and proposed road shown in Exhibit "2" will be utilized.

4. CONSTRUCTION MATERIALS:

All Caliche utilized for the drilling pad and proposed access road will be obtained from an existing BLM approved pit or from prevailing deposits found under the location. All roads will be constructed of 6" rolled and compacted caliche. Will use BLM recommended use of extra caliche from other locations close by for roads, if available.

5. METHODS OF HANDLING WASTE MATERIAL:

- a. All trash, junk and other waste material will be removed from the wellsite within 30 days after finishing drilling and/or completion operations. All waste material will be contained in trash cages or trash bins to prevent scattering. When the job is completed, all contents will be removed and disposed of in an approved sanitary landfill.
- b. The supplier, including broken sacks, will pick up slats remaining after completion of well.
- c. A porto-john will be provided for the rig crews. This equipment will be properly maintained during the drilling and completion operations and will be removed when all operations are complete.
- d. Disposal of fluids to be transported by an approved disposal company.

5. ANCILLARY FACILITIES:

No campsite or other facilities will be constructed as a result of this well.

7. WELLSITE LAYOUT:

- a. Exhibit 1 shows the proposed well site layout with dimensions of the pad layout.
- b. This exhibit indicates proposed location of reserve and sump pits if utilized and living facilities.
- c. Mud pits in the active circulating system will be steel pits and a closed loop system will be utilized.

8. PLANS FOR SURFACE RECLAMATION:

- a. After finishing drilling and/or completion operations, if the well is found non-commercial, the caliche will be removed from the pad and transported to the

original caliche pit or used for other drilling locations. The road will be reclaimed as directed by the BLM. The original top soil will again be returned to the pad and contoured, as close as possible, to the original state.

- b. The location and road will be rehabilitated as recommended by the BLM.
- c. Caliche from areas of the pad site not required for operations will be reclaimed. The original top soil will be returned to the area of the drill pad not necessary to operate the well. These unused areas of the drill pad will be contoured, as close as possible, to match the original topography.

9. SURFACE OWNERSHIP:

The surface is owned by the US Government and is administered by the Bureau of Land Management. The surface is multiple use with the primary uses of the region for the grazing of livestock and the production of oil and gas. The proposed road routes and the surface location will be restored as directed by the BLM.

10. OTHER INFORMATION:

- a. The area surrounding the well site is grassland. The vegetation is moderately sparse with native prairie grass and mesquite bushes. No wildlife was observed but it is likely that deer, rabbits, coyotes, and rodents traverse the area.
- b. There is no permanent or live water in the general proximity of the location.
- c. If the well is deemed commercially productive, caliche from areas of the pad site not required for operations will be reclaimed. The original top soil will be returned to the area of the drill pad not necessary to operate the well. These unused areas of the drill pad will be contoured, as close as possible, to match the original topography. Reserve pit will not be used on this location therefore no reclamation is needed.
- d. Topsoil will be stockpiled on the EAST SIDE of the location until it is needed for interim reclamation described in paragraph above.

11. OPERATOR'S REPRESENTATIVE:

- | | |
|---------------------------------------------------------------------------------------------------------------------------------------------------------------|------------------------------------------------------------------------------------------------------------------------------------------------------------|
| a. Through A.P.D. Approval:
Melanie Parker, Regulatory Coordinator
COG OPERATING LLC
Artesia, NM 88210
Phone (575)748-6940
Cell (432) 553-9834 | b. Through Drilling Operations
Sheryl Baker, Drilling Supervisor
COG OPERATING LLC
Artesia, NM 88210
Phone (575)748-6940
Cell (432)934-7873 |
|---------------------------------------------------------------------------------------------------------------------------------------------------------------|------------------------------------------------------------------------------------------------------------------------------------------------------------|

COG Operating LLC
Gunner 8 Federal #6H
Section 8-T26S-R34E

Operator Certification

I hereby certify that I, or someone under my direct supervision, have inspected the drill site and access route proposed herein; that I am familiar with the conditions which currently exist; that I have full knowledge of state and Federal laws applicable to this operation; that the statements made in the APD package are, to the best of my knowledge, true and correct; and that the work associated with the operations proposed herein will be performed in conformity with this APD package and the terms and conditions under which it is approved. I also certify that I, or the company I represent, am responsible for the operations conducted under this application. These statements are subject to the provisions of 18 U.S.C. 1001 for the filing of false statements.

Executed this 7th day of January, ~~2012~~ 2013

Signed: Melanie Parker

Name: Melanie Parker

Position Title: Regulatory Coordinator

Address: 2208 West Main Street, Artesia, NM 88210

Telephone: 575-748-6940

SECTION 8, TOWNSHIP 26 SOUTH, RANGE 34 EAST, N.M.P.M.,
LEA COUNTY NEW MEXICO

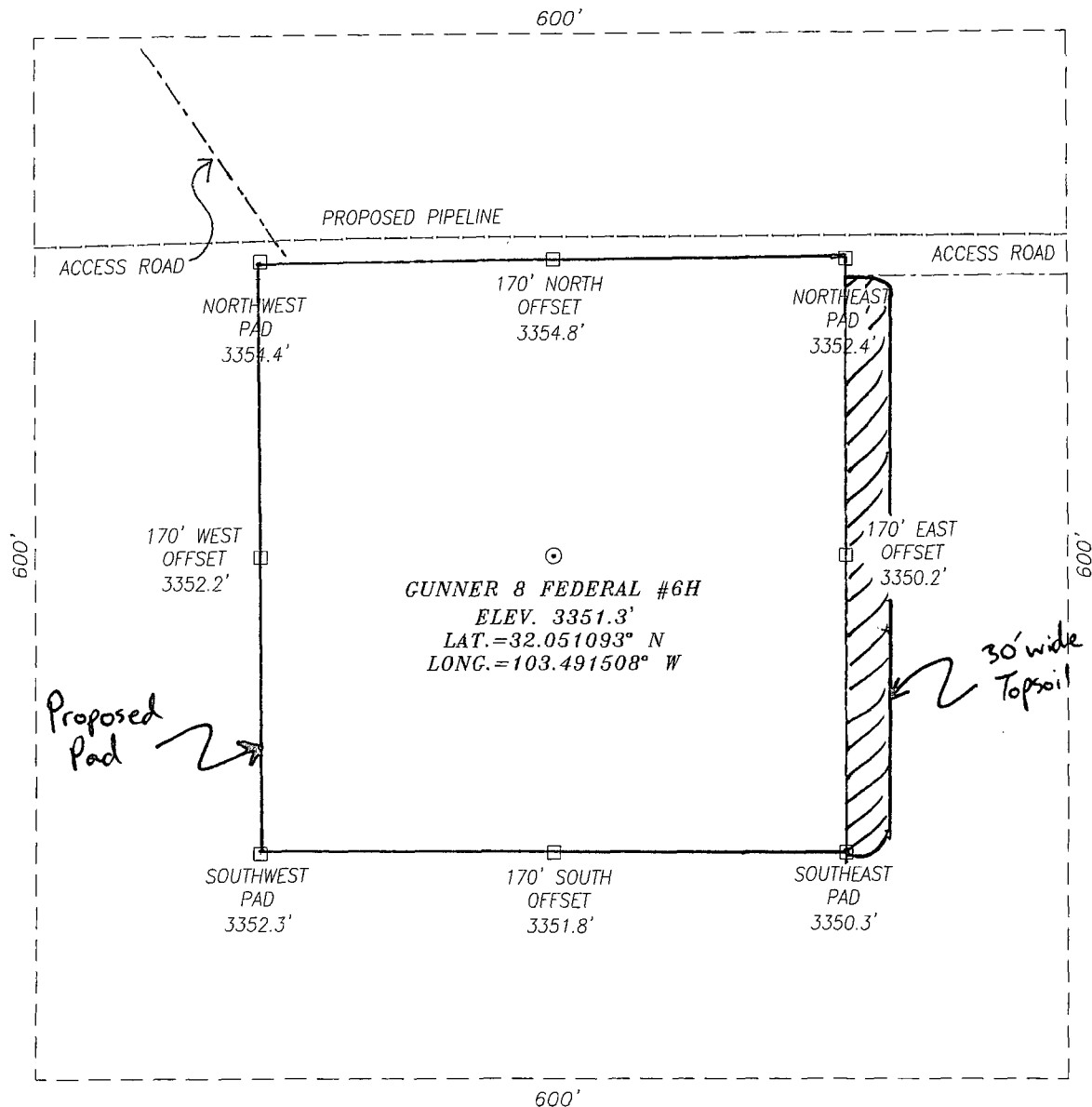

DIRECTIONS TO LOCATION:

FROM THE INTERSECTION OF ST. HWY. 128 AND BATTLE AXE ROAD (COUNTY ROAD 2) GO SOUTH ON MEANDERING BATTLE AXE ROAD APPROX. 12.5 MILES. TURN LEFT AND HEAD EAST APPROX. 1.75 MILES. THEN TURN RIGHT AND GO SOUTH APPROX. 0.6 MILES. TURN LEFT (WESTERLY) ONTO CALICHE LEASE ROAD AND HEAD EAST APPROX. 0.8 MILES AND TURN LEFT (WEST) ON ANOTHER CALICHE ROAD FOR .3 MILES TO PROPOSED GUNNER FEDERAL #7. FOLLOW PROPOSED ROADS APPROX. 0.21 MILES. THIS LOCATION IS APPROX. 170 FEET SOUTH.

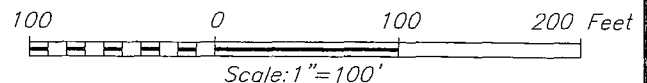

HARCROW SURVEYING
1107 WATSON, ARTESIA N.M. 88210
PH: (575) 513-2570
FAX: (575) 746-2808
EST. 2007



COG OPERATING, LLC

GUNNER 8 FEDERAL #6H WELL
LOCATED 190 FEET FROM THE SOUTH LINE
AND 2625 FEET FROM THE WEST LINE OF SECTION 8,
TOWNSHIP 26 SOUTH, RANGE 34 EAST, N.M.P.M.,
LEA COUNTY, NEW MEXICO

SURVEY DATE: NOVEMBER 19, 2012	PAGE: 1 OF 1
DRAFTING DATE: DECEMBER 04, 2012	
APPROVED BY: CH	DRAWN BY: DDSI
FILE: 12-218	

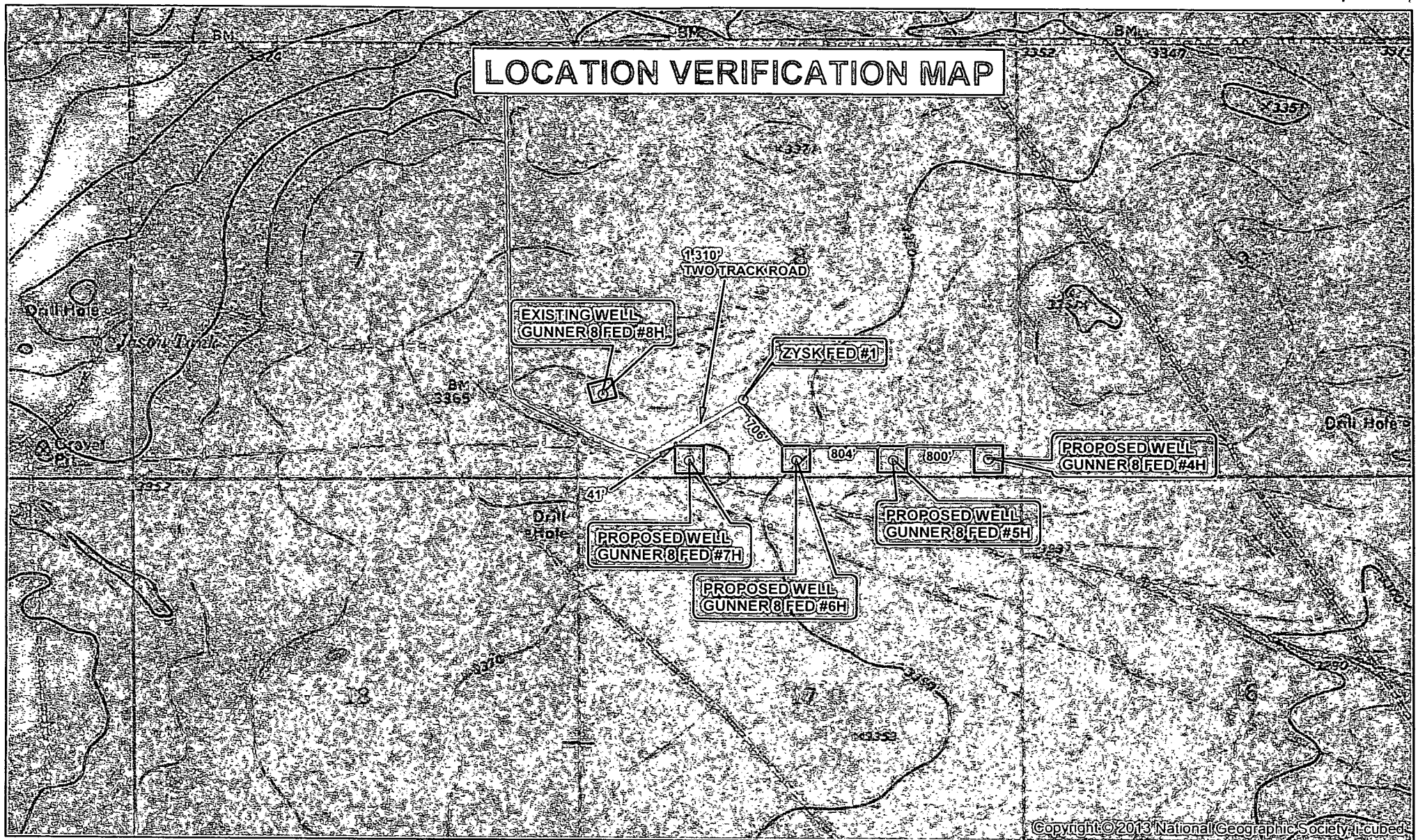

SEC. 8, TWP. 26S, RGE. 34E
 SURVEY: N.M.P.M
 COUNTY: LEA STATE: NEW MEXICO
 DESCRIPTION: GUNER 8 FED #7H
 190' FSL, 1350' FWL

ELEVATION: 3354.9'
 OPERATOR: COG OPERATING LLC
 LEASE: GUNER 8 FED

W.O. # 13-248

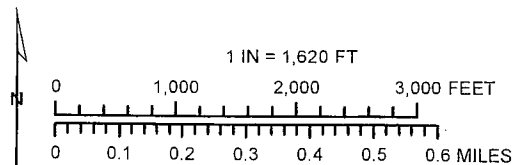

- WELL
- WELL PAD
- PROPOSED ROAD
- TWO-TRACK TO BE UPGRADED
- MAIN ROAD

HARCROW SURVEYING, LLC
 1107 WATSON, ARTESIA N.M. 88210
 PH: (575) 513-2570 FAX: (575) 746-2158
 chad_harcrow77@yahoo.com



MAP DATE: 4/29/2013

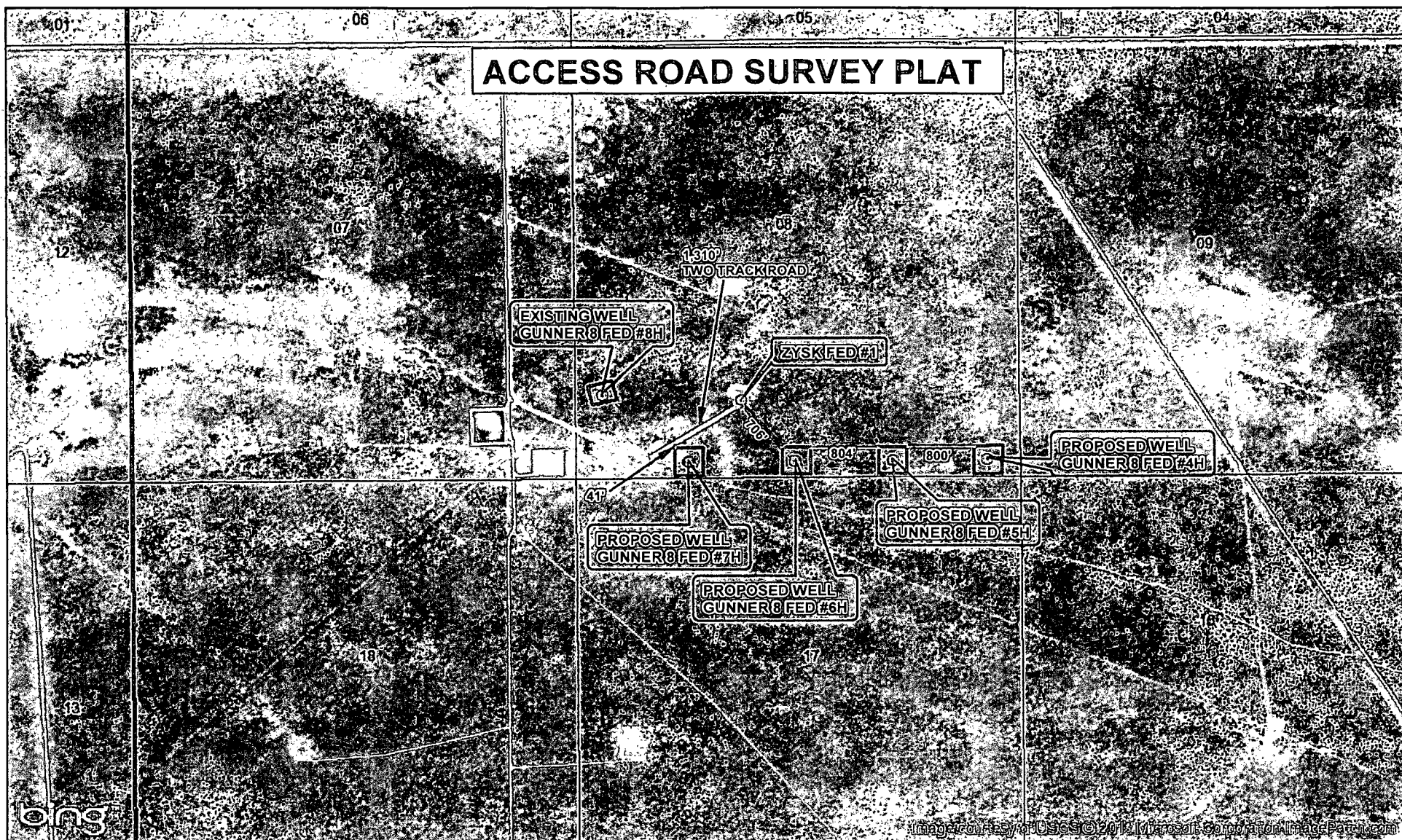

SEC. 8, TWP. 26S, RGE. 34E
 SURVEY: N.M.P.M
 COUNTY: LEA STATE: NEW MEXICO
 DESCRIPTION: GUNER 8 FED #7H
 190' FSL, 1350' FWL

ELEVATION: 3354.9'
 OPERATOR: COG OPERATING LLC
 LEASE: GUNER 8 FED

W.O. # 13-248

Exhibit 2A

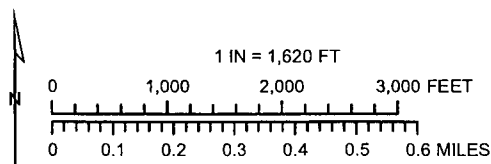

- WELL
- WELL PAD
- PROPOSED ROAD
- TWO-TRACK TO BE UPGRADED
- MAIN ROAD

HARCROW SURVEYING, LLC
 1107 WATSON, ARTESIA N.M. 88210
 PH: (575) 513-2570 FAX: (575) 746-2158
 chad_harcrow77@yahoo.com

MAP DATE: 4/29/2013



LOCATION VERIFICATION MAP

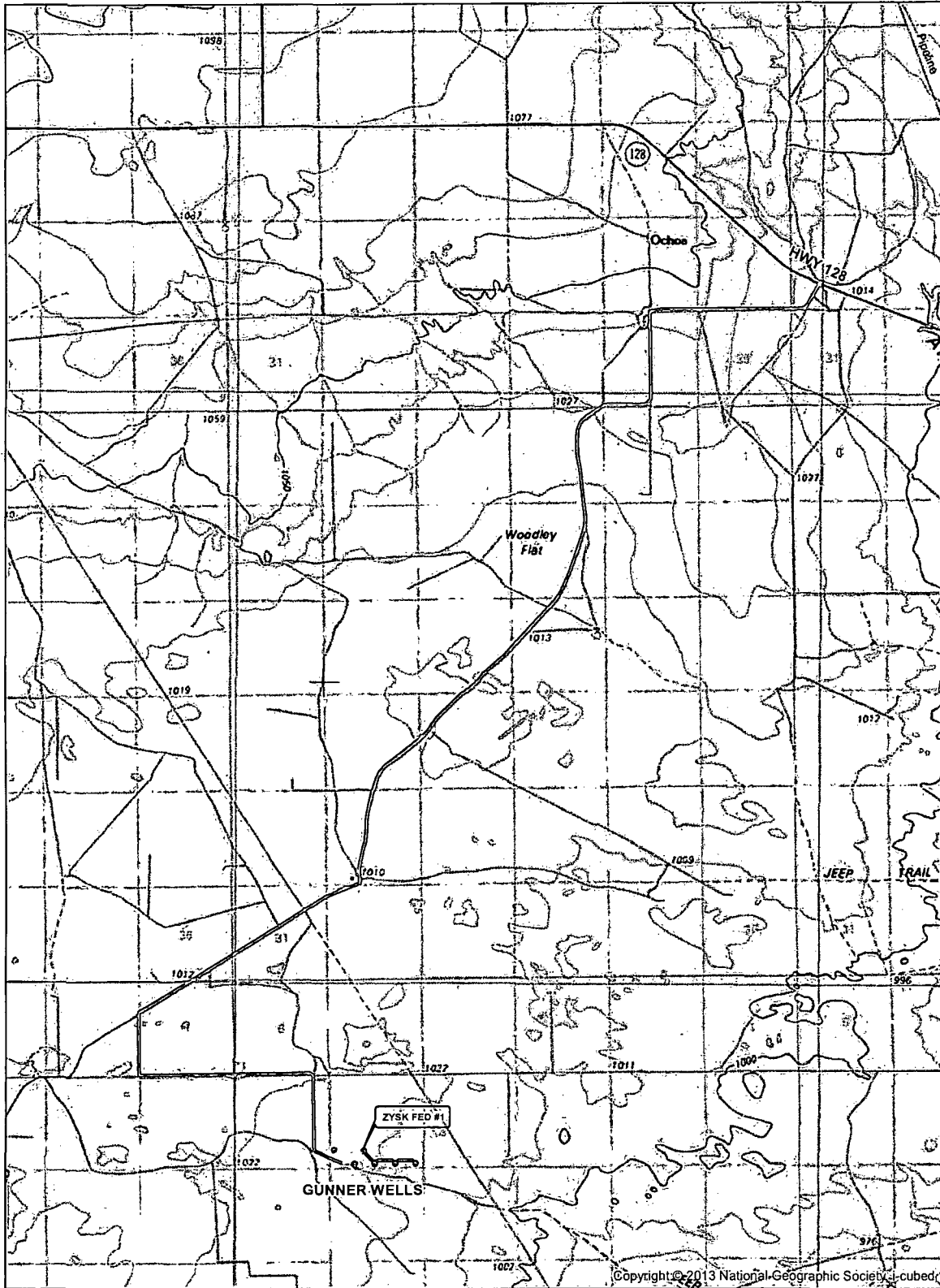

SEC. 8, TWP. 26S, RGE. 34E
 SURVEY: N.M.P.M.
 COUNTY: LEA STATE: NEW MEXICO
 DESCRIPTION: GUNNER 8 FED #4H-7H

OPERATOR: COG OPERATING
 LEASE: GUNNER 8 FED

W.O. # 13-77



1 IN = 6,667 FT

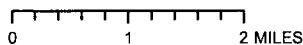

- PROPOSED WELL
- EXISTING WELL
- MAIN ROAD
- PROPOSED ROAD
- TWO TRACK ROAD

HARCROW SURVEYING, LLC
 1107 WATSON, ARTESIA N.M. 88210
 PH: (575) 513-2570 FAX: (575) 746-2158
 chad_harcrow77@yahoo.com



MAP DATE: 4/17/2013

Exhibit 2

VICINITY MAP

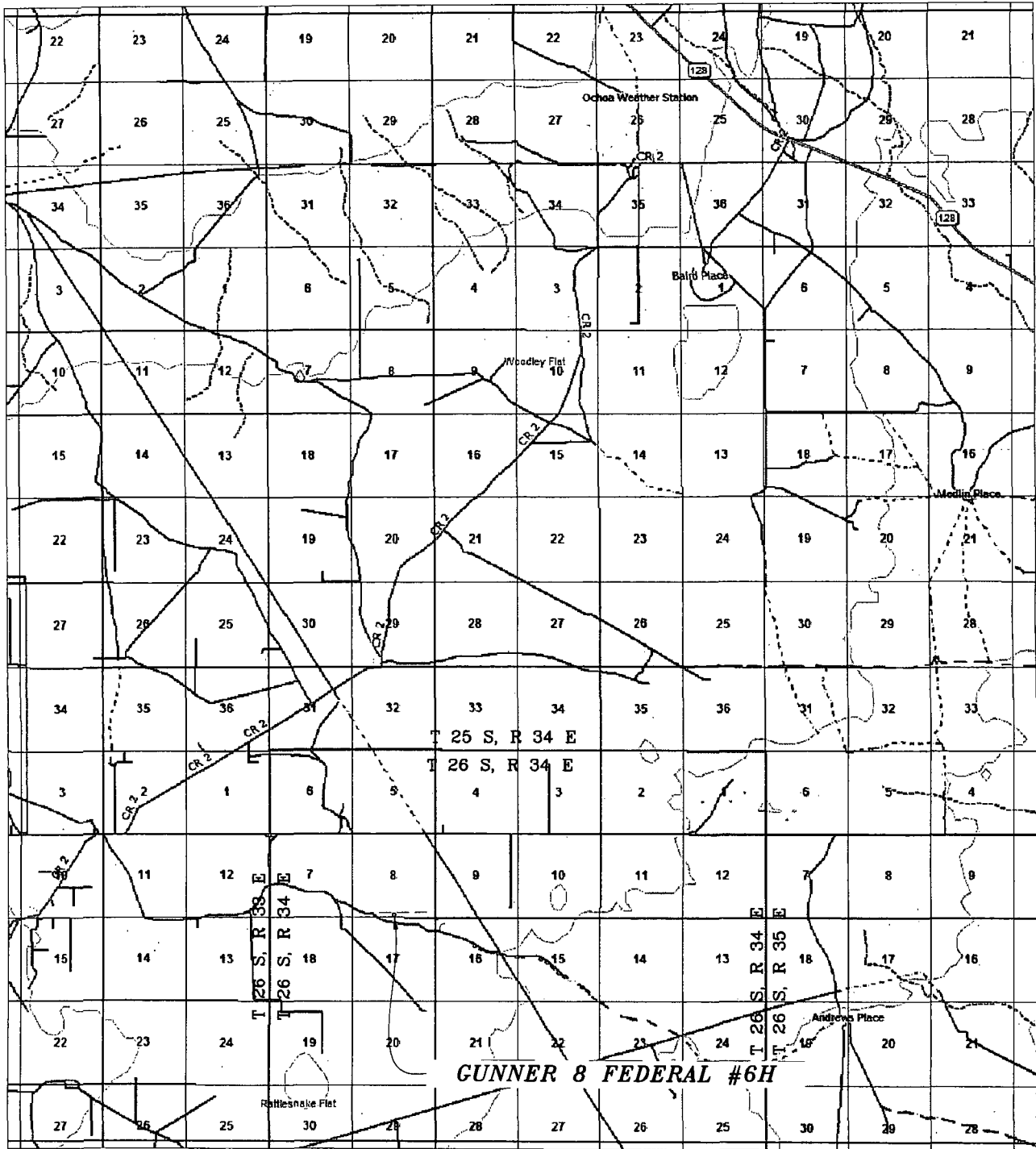

SEC. 8 TWP. 26-S RGE. 34-E
 SURVEY N.M.P.M.
 COUNTY LEA STATE NEW MEXICO
 DESCRIPTION: 190' FSL & 2625' FWL
 ELEVATION 3351.3'
 OPERATOR COG OPERATING, LLC
 LEASE GUNNER 8 FEDERAL

SCALE: 1" = 1 MILE

HARCROW SURVEYING
 1107 WATSON, ARTESIA N.M. 88210
 PH: (575) 513-2570
 FAX: (575) 746-2808
 EST. 2007



COG OPERATING, LLC

SURVEY DATE: NOV. 19, 2012	PAGE: 1 OF 1
DRAFTING DATE: DEC. 04, 2012	
APPROVED BY: CH	DRAWN BY: DDSI FILE: 12-218

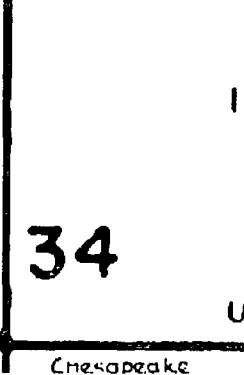
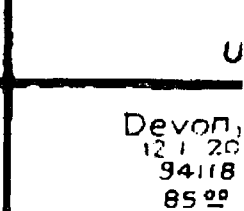
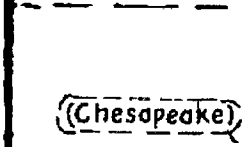
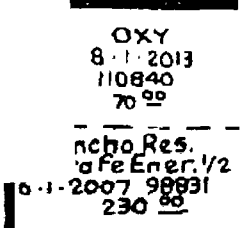
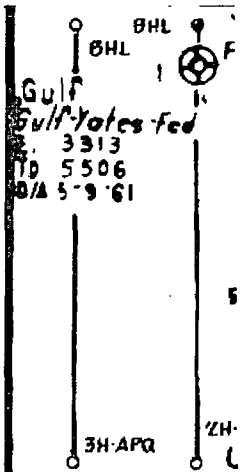
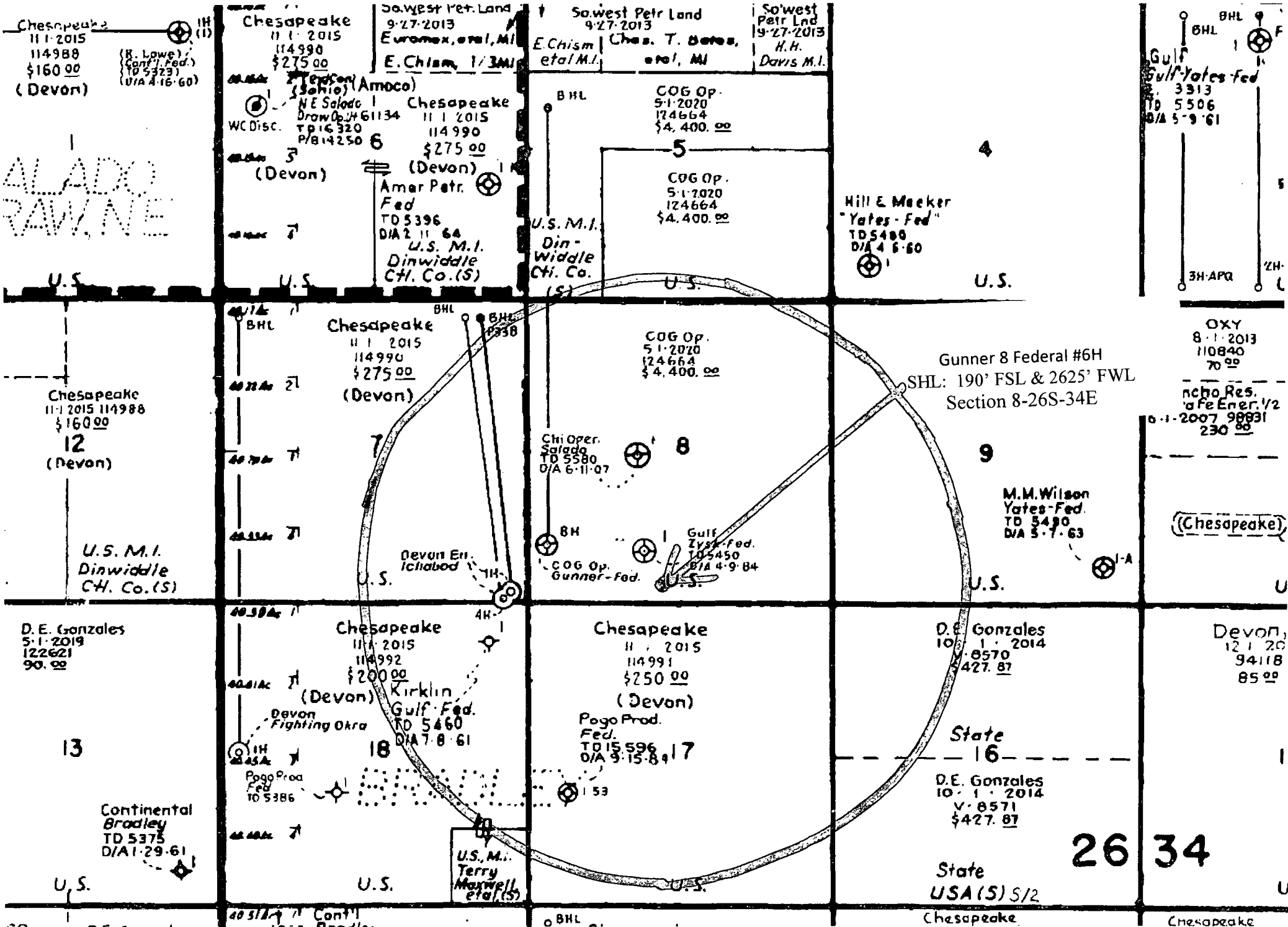

U.S. TD5430
DAI-4-62

State (S)

112279 \$120.00

State

State

State

U.S.

U.S.

U.S.

U.S.

62
12ales
013
513
00

36

Wilson
athon Fed
3324
5243
3-27-631

State
Ch. Co. (S)

BHL
D.E. Gonzales
10-1-2013
V6-1512
312.50

Superior
State
Del. Disc.

EOG
Black
Bear-St

4H

EOG Res
8-1-2014
112279
\$120.00

Blanco Co.
8-1-2013
110839
70.00

31

U.S.

Westbrook
Cont'l Fed.
E19332
TD5391
Del 5283
D/A 5-30-61

Phillips
HBP
E-1924

N.E. SALADO DRAW
(DP) UNIT
SOHIO (OPER)

Devon
9-3-2013

State

Mitchell Ener.
12-1-2003
92200
47.00

33

U.S.

EOG
12-1-2003
9411
445

Mitch
12-1-2003
922
47

Chesapeake
11-1-2015
114988
\$160.00
(Devon)

ALADO
DRAW, NE

U.S.

Chesapeake
11-1-2015
114990
\$275.00
(Devon)

WCDisc.
T 16320
P 814250

NE Salado
Draw Op.
11-1-2015
114990
\$275.00
(Devon)

Amer Petr.
Fed
TD 5396
D/A 2-11-64
U.S. M.I.
Dinwiddle
Ch. Co. (S)

6

U.S.

Sawest Petr Land
9-27-2013
Euromex, et al, MI
E. Chism, 1/3 MI

Sawest Petr Land
9-27-2013
Chas. T. Bates,
et al, MI

Sawest Petr Land
9-27-2013
H.H.
Davis M.I.

BHL

COG Op.
5-1-2020
124664
\$4,400.00

5

COG Op.
5-1-2020
124664
\$4,400.00

U.S. M.I.
Din-
widdle
Ch. Co.
(S)

U.S.

Gunner 8 Federal #6H
BHL: 1650' FNL & 2625' FWL
Section 5-26S-34E

Hill & Meeker
"Yates-Fed"
TD 5488
D/A 4-6-60

4

U.S.

5

3H-APQ

2H-APQ

Chesapeake
11-1-2015 114988
\$160.00
12
(Devon)

U.S. M.I.
Dinwiddle

Chesapeake
11-1-2015
114990
\$275.00
(Devon)

7

U.S.

COG Op.
5-1-2020
124664
\$4,400.00

8

Chi Oper.
Salado
TD 5580
D/A 6-11-07

8H

COG Op.

Gulf
Zysk-Fed.
TD 5450
D/A 4-9-84

U.S.

9

M.M. Wilson
Yates-Fed.
TD 5490
D/A 5-7-63

U.S.

OXY
8-1-2013
110840
70.00

Concho Res.
Santa Fe Ener. 1/2
6-1-2007 98831
230.00

(Chesapeake)