

Submit 1 Copy To Appropriate District Office  
District I - (575) 393-6161  
1625 N. French Dr., Hobbs, NM 88240  
District II - (575) 748-1283  
811 S. First St., Artesia, NM 88210  
District III - (505) 334-6178  
1000 Rio Brazos Rd., Aztec, NM 87410  
District IV - (505) 476-3460  
1220 S. St. Francis Dr., Santa Fe, NM 87505

State of New Mexico

Energy, Minerals and Natural Resources

Form C-103  
Revised August 1, 2011

HOBBS OIL

FEB 21 2013

RECEIVED

OIL CONSERVATION DIVISION  
1220 South St. Francis Dr.  
Santa Fe, NM 87505

WELL API NO.  
30-025-27909

5. Indicate Type of Lease  
☒ Federal ☐ STATE ☐ FEE ☐

6. State Oil & Gas Lease No.  
NM-9218

7. Lease Name or Unit Agreement Name  
Querecho Plains Queen Asso Sand Unit

8. Well Number  
QPQASU #6

9. OGRID Number  
14744

10. Pool name or Wildcat  
Querecho Plains Queens Associated

SUNDRY NOTICES AND REPORTS ON WELLS

(DO NOT USE THIS FORM FOR PROPOSALS TO DRILL OR TO DEEPEN OR PLUG BACK TO A DIFFERENT RESERVOIR. USE "APPLICATION FOR PERMIT" (FORM C-101) FOR SUCH PROPOSALS.)

1. Type of Well: Oil Well ☐ Gas Well ☒ Other ☒ Injection Well

2. Name of Operator  
Mewbourne Oil Company

3. Address of Operator  
PO Box 5270, Hobbs, NM 88240

4. Well Location

Unit Letter I : 1650' feet from the South line and 350' feet from the East line

Section 22 Township 18S Range 32E NMPM LEA County

11. Elevation (Show whether DR, RKB, RT, GR, etc.)  
3761' GR

12. Check Appropriate Box to Indicate Nature of Notice, Report or Other Data

NOTICE OF INTENTION TO:

PERFORM REMEDIAL WORK ☐ PLUG AND ABANDON ☐  
TEMPORARILY ABANDON ☐ CHANGE PLANS ☐  
PULL OR ALTER CASING ☐ MULTIPLE COMPL ☐  
DOWNHOLE COMMINGLE ☐

OTHER: ☐

SUBSEQUENT REPORT OF:

REMEDIAL WORK ☐ ALTERING CASING ☐  
COMMENCE DRILLING OPNS. ☐ P AND A ☐  
CASING/CEMENT JOB ☐

OTHER: Integrity Test ☒

13. Describe proposed or completed operations. (Clearly state all pertinent details, and give pertinent dates, including estimated date of starting any proposed work). SEE RULE 19.15.7.14 NMAC. For Multiple Completions: Attach wellbore diagram of proposed completion or recompletion.

An integrity test and braden head test were performed on the QPQASU #6, OK. This well is included in the Mewbourne Oil Company's Querecho Plains Waterflood. This test was performed on Feb. 12, 2013. Donna Mull with the NMOCD was notified but did not witness. The chart for this test is attached.

I hereby certify that the information above is true and complete to the best of my knowledge and belief.

SIGNATURE Antonio Martinez TITLE Engineer DATE 2-19-2013

Type or print name Antonio Martinez E-mail address: amartinez@mewbourne.com PHONE: (575) 393-5905

For State Use Only

APPROVED BY: [Signature] TITLE Dist MGR DATE 5-14-2013

Conditions of Approval (if any):

MAY 21 2013

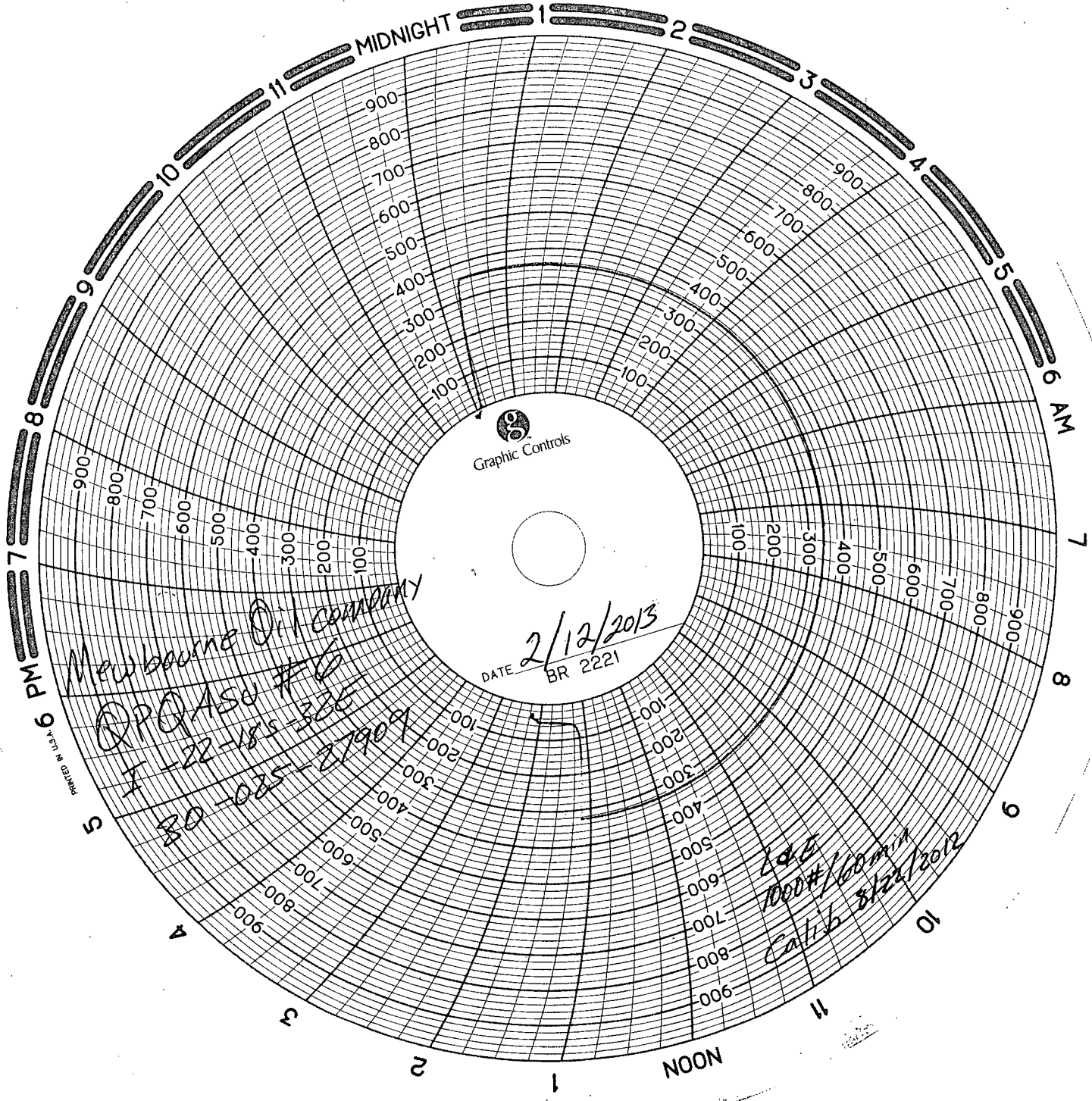

Melbourne Oil Company  
QPOASU #6  
I-22-185-32E  
80-025-21904

24E  
1000# / 60 min  
Calib 81221/2012

2