

Submit 1 Copy To Appropriate District Office  
District I - (575) 393-6161  
1625 N. French Dr., Hobbs, NM 88240  
District II - (575) 748-1283  
811 S. First St., Artesia, NM 88210  
District III - (505) 334-6178  
1000 Rio Brazos Rd., Aztec, NM 87410  
District IV - (505) 476-3460  
1220 S. St. Francis Dr., Santa Fe, NM 87505

State of New Mexico  
Energy, Minerals and Natural Resources  
OIL CONSERVATION DIVISION  
220 South St. Francis Dr.  
Santa Fe, NM 87505

Form C-103  
Revised August 1, 2011

SUNDRY NOTICES AND REPORTS ON WELLS (DO NOT USE THIS FORM FOR PROPOSALS TO DRILL OR TO DEEPEN OR PLUG BACK TO A DIFFERENT RESERVOIR. USE "APPLICATION FOR PERMIT" (FORM C-101) FOR SUCH PROPOSALS.)		WELL API NO. 30-025-12063-0000
1. Type of Well: Oil Well <input type="checkbox"/> Gas Well <input checked="" type="checkbox"/> Other Injection		5. Indicate Type of Lease STATE <input type="checkbox"/> FEE <input type="checkbox"/>
2. Name of Operator PPC Operating Company LLC		6. State Oil & Gas Lease No.
3. Address of Operator 1500 Industrial Blvd, Ste 102; Abilene, TX 79602		7. Lease Name or Unit Agreement Name Rhodes Yates Unit
4. Well Location Unit Letter <u>F</u> : <u>1650</u> feet from the <u>North</u> line and <u>2310</u> feet from the <u>West</u> line Section <u>27</u> Township <u>26S</u> Range <u>37E</u> NMPM County <u>Lea</u>		8. Well Number 007
11. Elevation (Show whether DR, RKB, RT, GR, etc.)		9. OGRID Number 288774
		10. Pool name or Wildcat Rhodes; Yates-Seven Rivers

12. Check Appropriate Box to Indicate Nature of Notice, Report or Other Data

NOTICE OF INTENTION TO:

PERFORM REMEDIAL WORK ☐ PLUG AND ABANDON ☐  
TEMPORARILY ABANDON ☐ CHANGE PLANS ☐  
PULL OR ALTER CASING ☐ MULTIPLE COMPL ☐  
DOWNHOLE COMMINGLE ☐

SUBSEQUENT REPORT OF:

REMEDIAL WORK ☐ ALTERING CASING ☐  
COMMENCE DRILLING OPNS. ☐ P AND A ☐  
CASING/CEMENT JOB ☐

OTHER: ☐

OTHER: MIT Test Report ☒

13. Describe proposed or completed operations. (Clearly state all pertinent details, and give pertinent dates, including estimated date of starting any proposed work). SEE RULE 19.15.7.14 NMAC. For Multiple Completions: Attach wellbore diagram of proposed completion or recompletion.

Well was pressure tested (MIT) 04/05/2013. Report emailed 4/16/13 - failed to include C-103.

**DENIED**

Failed MIT  
more than 10%  
loss -

Spud Date:

03/04/1943

Rig Release Date:

03/30/1943

I hereby certify that the information above is true and complete to the best of my knowledge and belief.

SIGNATURE

*Jana Spraberry*

TITLE Office Administrator

DATE 04/30/2013

Type or print name Jana Spraberry

E-mail address: jspraberry@plantationpetro.com PHONE: 325-267-6046

For State Use Only

APPROVED BY:

*[Signature]*

TITLE

*Dist. Mgr*

DATE 5-6-2013

Conditions of Approval (if any):

MAY 21 2013

*h*

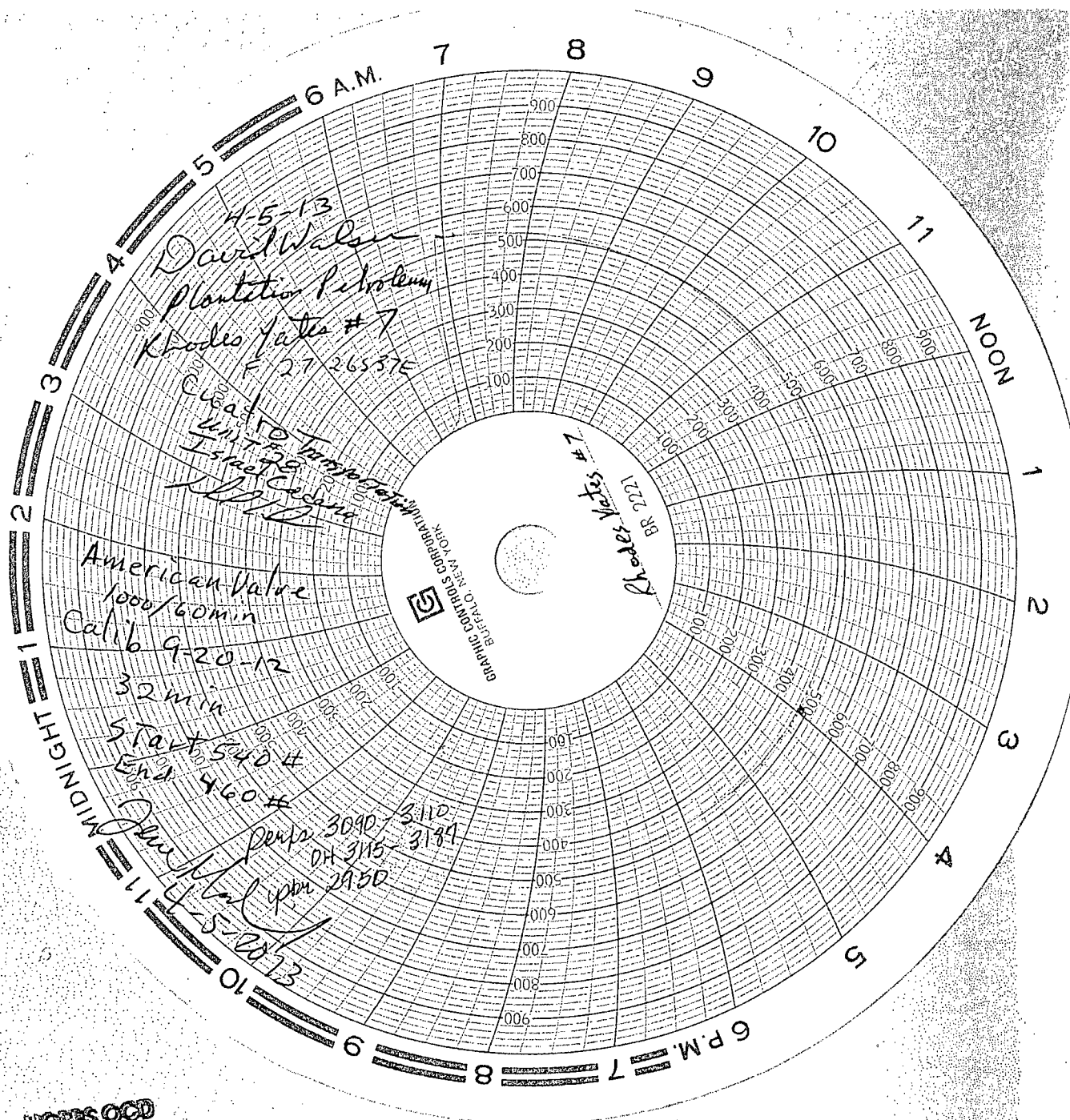

HOBBS OGD

APR 17 1913

RECEIVED