

Submit 1 Copy To Appropriate District
Office
District I
1625 N. French Dr., Hobbs, NM 88240
District II
1301 W. Grand Ave., Artesia, NM 88210
District III
1000 Rio Brazos Rd., Aztec, NM 87410
District IV
1220 S. St. Francis Dr., Santa Fe, NM
87505

State of New Mexico
Energy, Minerals and Natural Resources

Form C-103
October 13, 2009

OIL CONSERVATION DIVISION
1220 South St. Francis Dr.
Santa Fe, NM 87505

SUNDRY NOTICES AND REPORTS ON WELLS (DO NOT USE THIS FORM FOR PROPOSALS TO DRILL OR TO DEEPEN OR PLUG BACK TO A DIFFERENT RESERVOIR. USE "APPLICATION FOR PERMIT" (FORM C-101) FOR SUCH PROPOSALS.)		WELL API NO. 30-025-05629
1. Type of Well: Oil Well <input type="checkbox"/> Gas Well <input type="checkbox"/> Other Injection well.		5. Indicate Type of Lease STATE <input type="checkbox"/> FEE <input type="checkbox"/>
2. Name of Operator Apache Corp.		6. State Oil & Gas Lease No.
3. Address of Operator P O box Drawer D Monument NM 88265		7. Lease Name or Unit Agreement Name North Monument G/SA Unit Blk. 2
4. Well Location Unit Letter <u>C</u> : <u>660</u> feet from the <u>N</u> line and <u>1980</u> feet from the <u>W</u> line Section <u>18</u> Township <u>19S</u> Range <u>37E</u> NMPM Lea County		8. Well Number 3
11. Elevation (Show whether DR, RKB, RT, GR, etc.)		9. OGRID Number 873
		10. Pool name or Wildcat Eunice Monument G/SA

12. Check Appropriate Box to Indicate Nature of Notice, Report or Other Data

NOTICE OF INTENTION TO:

PERFORM REMEDIAL WORK ☐ PLUG AND ABANDON ☐
TEMPORARILY ABANDON ☐ CHANGE PLANS ☐
PULL OR ALTER CASING ☐ MULTIPLE COMPL ☐
DOWNHOLE COMMINGLE ☐

OTHER: ☐

SUBSEQUENT REPORT OF:

REMEDIAL WORK ☐ ALTERING CASING ☐
COMMENCE DRILLING OPNS. ☐ P AND A ☐
CASING/CEMENT JOB ☐

OTHER: FAILED BHT ☐

13. Describe proposed or completed operations. (Clearly state all pertinent details, and give pertinent dates, including estimated date of starting any proposed work). SEE RULE 19.15.7.14 NMAC. For Multiple Completions: Attach wellbore diagram of proposed completion or recompletion.

Move in Gandy truck and pressure the casing and chart for 32 minutes. Starting pressure 560 # and finale pressure 560#

Spud Date:

Rig Release Date:

I hereby certify that the information above is true and complete to the best of my knowledge and belief.

SIGNATURE

TITLE

Instrument Tech

DATE

5-16-13

Type or print name Jim Ellison

E-mail address: JD.Ellison@apacheccorp.com PHONE: _____

For State Use Only

APPROVED BY:

TITLE

DIST. MGR

DATE

5-23-2013

Conditions of Approval (if any):

MAY 29 2013

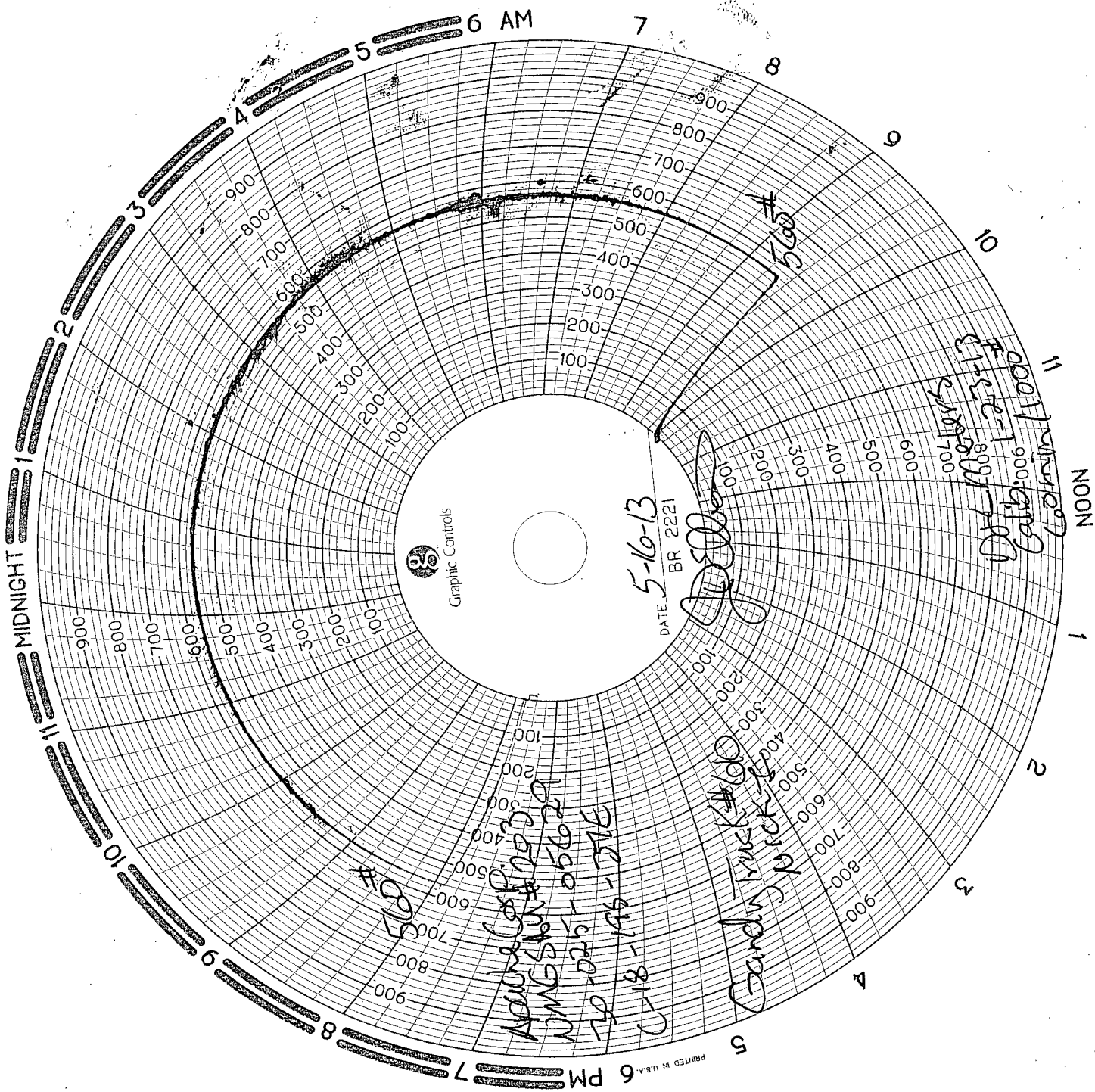

Graphic Controls

DATE 5-16-13
BR 2221

[Signature]

APAC Corp #203
WMS #05629
20-225-05629
C-118-145-37E

Gandy truck #60
pick #200

DR 1-273-13
Call 1-800-11000
Call 1-800-11000