

HOBBS OCD

MAY 28 2013

RECEIVED

State of New Mexico  
Energy, Minerals and Natural Resources DepartmentForm C-103  
Revised 5-27-2004

FILE IN TRIPLICATE

DISTRICT I

1625 N. French Dr., Hobbs, NM 88240

DISTRICT II

1301 W. Grand Ave., Artesia, NM 88210

DISTRICT III

1000 Rio Brazos Rd., Aztec, NM 87410

## OIL CONSERVATION DIVISION

1220 South St. Francis Dr.  
Santa Fe, NM 87505

WELL API NO. 30-025-12514
5. Indicate Type of Lease STATE <input type="checkbox"/> FEE <input checked="" type="checkbox"/>
6. State Oil & Gas Lease No.
7. Lease Name or Unit Agreement Name South Hobbs (G/SA) Unit
8. Well No. 42
9. OGRID No. 157984
10. Pool name or Wildcat Hobbs (G/SA)

<b>SUNDRY NOTICES AND REPORTS ON WELLS</b> (DO NOT USE THIS FORM FOR PROPOSALS TO DRILL OR TO DEEPEN OR PLUG BACK TO A DIFFERENT RESERVOIR. USE "APPLICATION FOR PERMIT" (Form C-101) for such proposals.)	
1. Type of Well: Oil Well <input type="checkbox"/> Gas Well <input type="checkbox"/> Other <u>Injector</u>	
2. Name of Operator Occidental Permian Ltd.	
3. Address of Operator HCR 1 Box 90 Denver City, TX 79323	
4. Well Location Unit Letter <u>1</u> : <u>1980</u> Feet From The <u>South</u> Line and <u>330</u> Feet From The <u>West</u> Line Section <u>4</u> Township <u>19-S</u> Range <u>38-E</u> NMPM Lea County	
11. Elevation (Show whether DF, RKB, RT GR, etc.) 3614' GL.	
Pit or Below-grade Tank Application <input type="checkbox"/> or Closure <input type="checkbox"/> Pit Type _____ Depth of Ground Water _____ Distance from nearest fresh water well _____ Distance from nearest surface water _____ Pit Liner Thickness _____ mil Below-Grade Tank: Volume _____ bbls; Construction Material _____	

12. Check Appropriate Box to Indicate Nature of Notice, Report, or Other Data			
NOTICE OF INTENTION TO:		SUBSEQUENT REPORT OF:	
PERFORM REMEDIAL WORK <input type="checkbox"/>	PLUG AND ABANDON <input type="checkbox"/>	REMEDIAL WORK <input type="checkbox"/>	ALTERING CASING <input type="checkbox"/>
TEMPORARILY ABANDON <input type="checkbox"/>	CHANGE PLANS <input type="checkbox"/>	COMMENCE DRILLING OPNS. <input type="checkbox"/>	PLUG & ABANDONMENT <input type="checkbox"/>
PULL OR ALTER CASING <input type="checkbox"/>	Multiple Completion <input type="checkbox"/>	CASING TEST AND CEMENT JOB <input type="checkbox"/>	
OTHER: _____ <input type="checkbox"/>		OTHER: <u>Casing Integrity Test</u> <input checked="" type="checkbox"/>	

13. Describe Proposed or Completed Operations (Clearly state all pertinent details, and give pertinent dates, including estimated date of starting any proposed work) SEE RULE 1103. For Multiple Completions: Attach wellbore diagram of proposed completion or recompletion.

Date of Test: 05/03/2013

Pressure Readings: Initial - 530 PSI; 15 min - 530 PSI; 30 min - 530 PSI

Length of test: 30 minutes

Witnessed: NO

I hereby certify that the information above is true and complete to the best of my knowledge and belief. I further certify that any pit or below-grade tank has been/will be constructed or

closed according to NMOC guidelines ☐ a general permit ☐ or an (attached) alternative OCD-approved plan ☐

SIGNATURE Mendy A. Johnson TITLE Administrative Associate DATE 05/22/2013TYPE OR PRINT NAME Mendy A. Johnson E-mail address: mendy\_johnson@oxy.com TELEPHONE NO. 806-592-6280

For State Use Only

APPROVED BY [Signature] TITLE DIST. MGR DATE 5-23-2013

CONDITIONS OF APPROVAL IF ANY:

MAY 29 2013

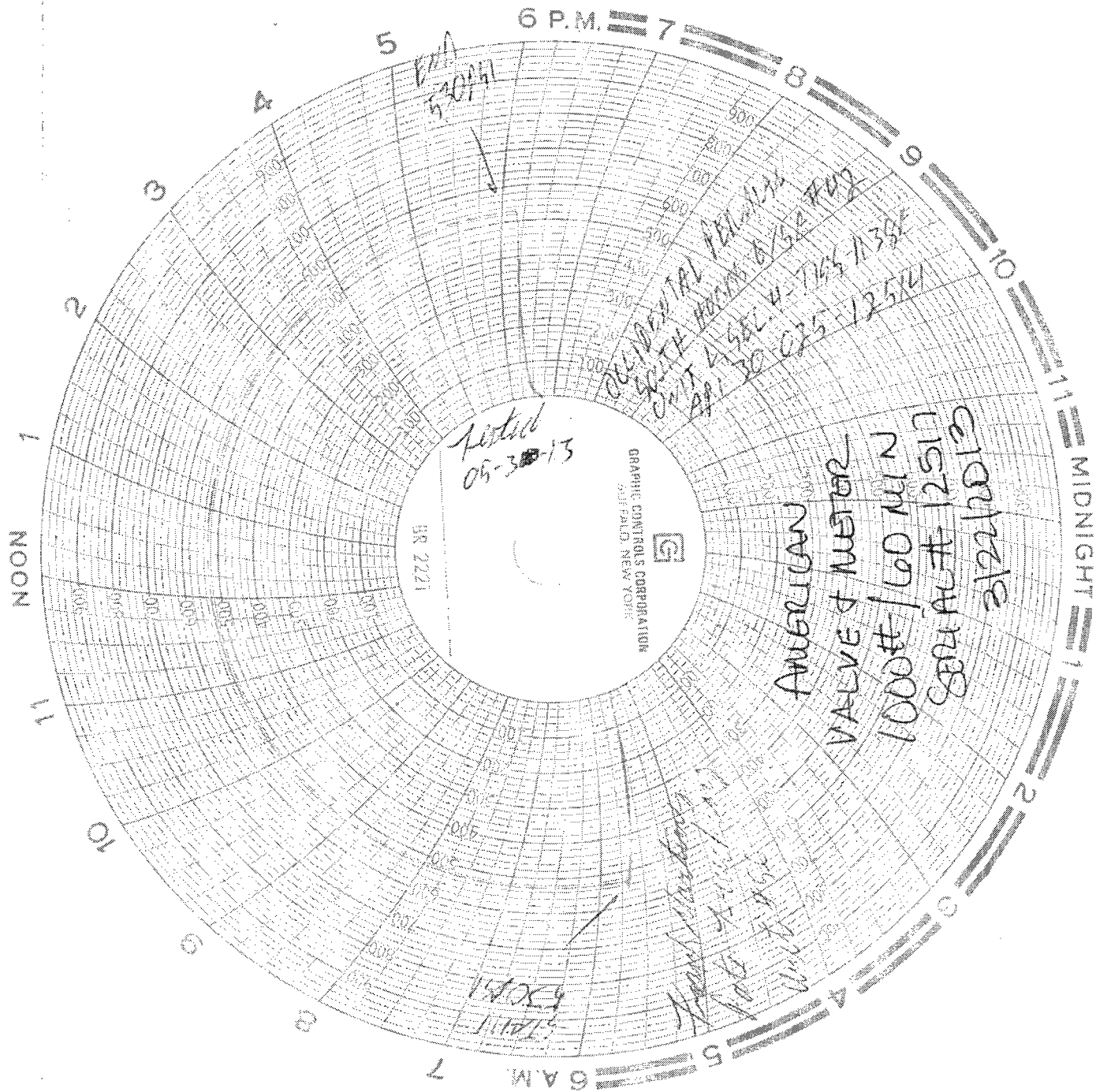

Fitted  
05-30-13

GRAPHIC CONTROLS CORPORATION  
BUFFALO, NEW YORK

AMERICAN  
VALVE & METER  
1000# / 60 MIN  
880 AL # 12517  
2/22/2013

OCCIDENTAL PETROLEUM  
GULF ROOM 8/5/2 #09  
UNIT 4 GEL 4-745-1138F  
APR 30 CTS 12514

5/30/14  
5/30/14