

Submit 1 Copy To Appropriate District Office  
District I -- (575) 393-6161  
1625 N. French Dr., Hobbs, NM 88240  
District II -- (575) 748-1283  
811 S. First St., Artesia, NM 88210  
District III -- (505) 334-6178  
1000 Rio Brazos Rd., Aztec, NM 87410  
District IV -- (505) 476-3460  
1220 S. St. Francis Dr., Santa Fe, NM 87505

State of New Mexico  
Energy, Minerals and Natural Resources

Form C-103  
October 13, 2009

OIL CONSERVATION DIVISION  
1220 South St. Francis Dr.  
Santa Fe, NM 87505

WELL API NO. 30-025-25647
5. Indicate Type of Lease STATE <input checked="" type="checkbox"/> FEE <input type="checkbox"/>
6. State Oil & Gas Lease No.
7. Lease Name or Unit Agreement Name SNM 33-16-33
8. Well Number: 001
9. OGRID Number 269324
10. Pool name or Wildcat SANMAL;WOLFCAMP

SUNDRY NOTICES AND REPORTS ON WELLS (DO NOT USE THIS FORM FOR PROPOSALS TO DRILL OR TO DEEPEN OR PLUG BACK TO A DIFFERENT RESERVOIR. USE "APPLICATION FOR PERMIT" (FORM C-101) FOR SUCH PROPOSALS.)	
1. Type of Well: Oil Well <input checked="" type="checkbox"/> Gas Well <input type="checkbox"/> Other <input type="checkbox"/> <b>HOBBBS OCD</b>	
2. Name of Operator LINN OPERATING, INC. <b>MAY 31 2013</b>	
3. Address of Operator 600 TRAVIS, SUITE 5100, HOUSTON, TEXAS 77002 <b>RECEIVED</b>	
4. Well Location Unit Letter <u>F</u> ; 1980 feet from the <u>N</u> line and 1980 feet from the <u>W</u> line Section <u>33</u> Township <u>16S</u> Range <u>33E</u> NMPM LEA County	
11. Elevation (Show whether DR, RKB, RT, GR, etc.)	

12. Check Appropriate Box to Indicate Nature of Notice, Report or Other Data

NOTICE OF INTENTION TO:  
PERFORM REMEDIAL WORK ☐ PLUG AND ABANDON ☒  
TEMPORARILY ABANDON ☐ CHANGE PLANS ☐  
PULL OR ALTER CASING ☐ MULTIPLE COMPL ☐  
DOWNHOLE COMMINGLE ☐

SUBSEQUENT REPORT OF:  
REMEDIAL WORK ☐ ALTERING CASING ☐  
COMMENCE DRILLING OPNS. ☐ P AND A ☐  
CASING/CEMENT JOB ☐

OTHER: ☐

OTHER: ☐

13. Describe proposed or completed operations. (Clearly state all pertinent details, and give pertinent dates, including estimated date of starting any proposed work). SEE RULE 19.15.7.14 NMAC. For Multiple Completions: Attach wellbore diagram of proposed completion or recompletion.

PLEASE SEE ATTACHED

Spud Date:

Rig Release Date:

I hereby certify that the information above is true and complete to the best of my knowledge and belief.

SIGNATURE

*Terry B. Callahan*

TITLE: REGULATORY COMPLIANCE III DATE MAY 30, 2013

Type or print name TERRY B. CALLAHAN

E-mail address: tcallahan@linnenergy.com

PHONE: 281-840-4272

For State Use Only

APPROVED BY:

*Mary Brown*

TITLE

*Compliance Officer*

DATE

*6/3/2013*

Conditions of Approval (if any):

*2m*

JUN 04 2013

SNM 33-16-33 #001  
API #30-025-25647  
ATTACHMENT TO SUNDRY C-103

---

1. MIRUPU, ND WH AND NUBOP.
2. RIH W/ WORKSTRING & TAG CIBP CAPPED W/ CMT @ 10,895'.
3. ~~POH AND SPOT 25 SXS CMT @ 10675-10425'. WOG & TAG. CIRC HOLE W/ MUD LADEN FLUID.~~  
*SET CIBP @ 10675. CAP W/ 25 SXS CMT*
4. POH AND SPOT 25 SX CMT @ 7860-7910'
5. POH & SPOT 25 SX CMT @ 5900-5650'. POH W/ TBG.
6. PULL STRETCH ON 5-1/2 CSG. CUT CSG & PULL OUT OF HOLE. +/- 4300'.
7. RIH & SPOT 45 SXS PLUG @ <sup>4350'</sup>~~4330-4200'~~.
8. POH & SPOT 55 SXS @ 2835-2735' (BTM OF SALT)
9. POH & SPOT 55 SX @ 1525-1425' (TOP OF SALT)
- 9B. *SPOT 55 SXS @ 1250'-1150'. (COVERS DV TOOL - 8 5/8 CSG)*
10. POH & SPOT 55 SXS @ 400-300.
11. POH & SPOT 10 SXS SURFACE PLUG.  
*60' - SURFACE*
12. CUT OFF WELLHEAD AND WELD ON GROUND LEVEL "DRY HOLE MARKER".

# Wellbore Schematic

Well Name: SNM 33-16-33 #1  
 Location: F-33-16S-33E 1980 FNL 1980 FWL  
 LEA COUNTY, NM  
 API #: 30-025-25647  
 Elevations: GROUND: 4212'  
 KB: 4231'  
 Depths (KB): PBDT: 10825'  
 TD: 13556'

Date Prepared: K. MURPHY  
 Last Updated: 30-Apr-13  
 Spud Date: 5-Oct-77  
 RR Date:  
 Spud Date to RR Date:  
 Completion Start Date:  
 Completion End Date: 15-Jan-78  
 Completion Total Days:  
 Co-ordinates:

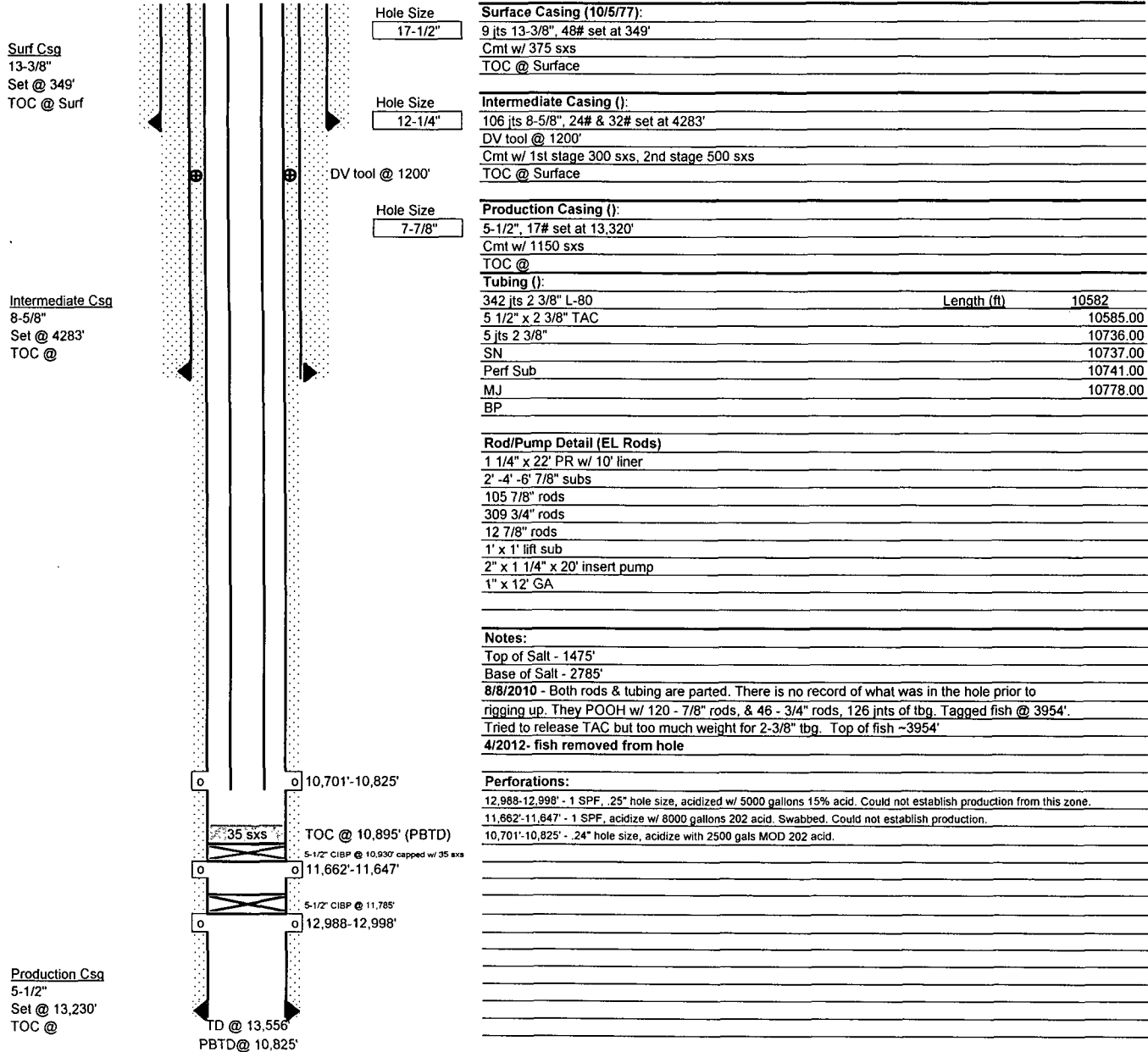

# Proposed Wellbore Schematic

Well Name: SNM 33-16-33 #1  
 Location: F-33-16S-33E 1980 FNL 1980 FWL  
 LEA COUNTY, NM  
 API #: 30-025-25647  
 Elevations: GROUND: 4212'  
 KB: 4231'  
 Depths (KB): PBTD: 10825'  
 TD: 13556'

Date Prepared: B. Williams  
 Last Updated: 3-May-13  
 Spud Date: 5-Oct-77  
 RR Date:  
 Spud Date to RR Date:  
 Completion Start Date:  
 Completion End Date: 15-Jan-78  
 Completion Total Days:  
 Co-ordinates:

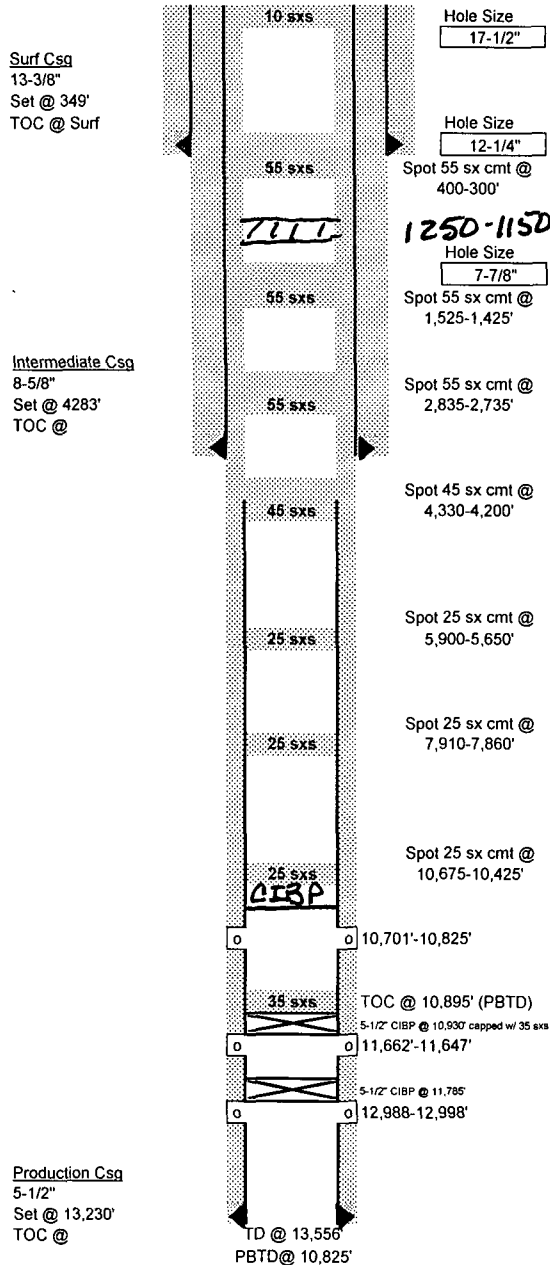

**Surface Casing (10/5/77):**  
 9 jts 13-3/8", 48# set at 349'  
 Cmt w/ 375 sxs  
 TOC @ Surface

**Intermediate Casing (I):**  
 106 jts 8-5/8", 24# & 32# set at 4283'  
 DV tool @ 1200'  
 Cmt w/ 1st stage 300 sxs, 2nd stage 500 sxs  
 TOC @ Surface

**Production Casing (I):**  
 5-1/2", 17# set at 13,320'  
 Cmt w/ 1150 sxs  
 TOC @  
**Tubing (I):**

**Rod/Pump Detail (EL Rods)**

**Notes:**  
 Top of Salt - 1475'  
 Base of Salt - 2785'  
 8/8/2010 - Both rods & tubing are parted. There is no record of what was in the hole prior to rigging up. They POOH w/ 120 - 7/8" rods, & 46 - 3/4" rods, 126 jnts of tbg. Tagged fish @ 3954'. Tried to release TAC but too much weight for 2-3/8" tbg. Top of fish ~3954'  
 4/2012- fish removed from hole

**Perforations:**  
 12,988-12,998' - 1 SPF, 25" hole size, acidized w/ 5000 gallons 15% acid. Could not establish production from this zone.  
 11,662'-11,647' - 1 SPF, acidize w/ 8000 gallons 202 acid. Swabbed. Could not establish production.  
 10,701'-10,825' - 24" hole size, acidize with 2500 gals MOD 202 acid.