

Submit 1 Copy To Appropriate District Office
District I - (575) 393-6161
1625 N. French Dr., Hobbs, NM 88240
District II - (575) 748-1283
811 S. First St., Artesia, NM 88210
District III - (505) 334-6178
1000 Rio Brazos Rd., Aztec, NM 87410
District IV - (505) 476-3460
1220 S. St. Francis Dr., Santa Fe, NM 87505

HOBBS **OCD** State of New Mexico
Energy, Minerals and Natural Resources
JUN 13 2013
OIL CONSERVATION DIVISION
1220 South St. Francis Dr.
RECEIVED Santa Fe, NM 87505

Form C-103
October 13, 2009

SUNDRY NOTICES AND REPORTS ON WELLS (DO NOT USE THIS FORM FOR PROPOSALS TO DRILL OR TO DEEPEN OR PLUG BACK TO A DIFFERENT RESERVOIR. USE "APPLICATION FOR PERMIT" (FORM C-101) FOR SUCH PROPOSALS.)		WELL API NO. 3002510673
1. Type of Well: Oil Well <input checked="" type="checkbox"/> Gas Well <input type="checkbox"/> Other <input type="checkbox"/>		5. Indicate Type of Lease STATE <input checked="" type="checkbox"/> FEE <input checked="" type="checkbox"/>
2. Name of Operator PROVIDENCE ENERGY SERVICES, INC. dba KELTON OPERATING		6. State Oil & Gas Lease No. 301940
3. Address of Operator P.O. BOX 928, ANDREWS, TEXAS, 79714-0928		7. Lease Name or Unit Agreement Name SKELLY PENROSE B UNIT
4. Well Location Unit Letter L : 1980 feet from the SOUTH line and 660 feet from the WEST line Section 8 Township 23S Range 37E NMPM LEA County		8. Well Number 056
11. Elevation (Show whether DR, RKB, RT, GR, etc.)		9. OGRID Number 12444
		10. Pool name or Wildcat LANGLIE MATTIX (37240)

12. Check Appropriate Box to Indicate Nature of Notice, Report or Other Data

NOTICE OF INTENTION TO:		SUBSEQUENT REPORT OF:	
PERFORM REMEDIAL WORK <input type="checkbox"/>	PLUG AND ABANDON <input checked="" type="checkbox"/>	REMEDIAL WORK <input type="checkbox"/>	ALTERING CASING <input type="checkbox"/>
TEMPORARILY ABANDON <input type="checkbox"/>	CHANGE PLANS <input type="checkbox"/>	COMMENCE DRILLING OPNS. <input type="checkbox"/>	P AND A <input type="checkbox"/>
PULL OR ALTER CASING <input type="checkbox"/>	MULTIPLE COMPL <input type="checkbox"/>	CASING/CEMENT JOB <input type="checkbox"/>	
DOWNHOLE COMMINGLE <input type="checkbox"/>			
OTHER: <input type="checkbox"/>		OTHER: <input type="checkbox"/>	

13. Describe proposed or completed operations. (Clearly state all pertinent details, and give pertinent dates, including estimated date of starting any proposed work). SEE RULE 19.15.7.14 NMAC. For Multiple Completions: Attach wellbore diagram of proposed completion or recompletion.

1. MIRU plugging equipment.

2. Tag CIBP @ 3,459'.

3. Circulate hole with mud laden fluid.

4. Spot 25 sx cenebt @ 3,459' on top of CIBP.

5. Spot 25 sx cement @ 2,450' - 2,300'. WOC & Tag (btm of salt).

6. Spot 25 sx cement @ 1,400' - 1,150'. WOC & Tag (top of salt).

7. Spot 25 sx cement @ 360' surface.

8. Cut off well head and dry hole marker.

⑤ Spot cmt from 2400' to 1350'. WOC & Tag
⑥ Perf @ 1300'. SQZ w/ 25sx. WOC & Tag
⑦ perf @ 371'. Circ. cmt to surface.

* This well in R5003 area. Cement required across entire salt section

Spud Date:

Rig Release Date:

I hereby certify that the information above is true and complete to the best of my knowledge and belief.

SIGNATURE CDale Kelton TITLE RESIDENT DATE 6-11-13

Type or print name CDale KELTON E-mail address: _____ PHONE: _____

For State Use Only

APPROVED BY: [Signature] TITLE DIST. MGR DATE 6-15-2013
Conditions of Approval (if any): _____

Oil Conservation Division - Hobbs office: **Must be Notified 24 hours prior** to the beginning of Plugging Operations begin.

Form provided by Forms On-A-Disk • (214) 340-9429 • FormsOnADisk.com

JUN 13 2013

7m

Kelton Operating Corporation - WELL DIAGRAM

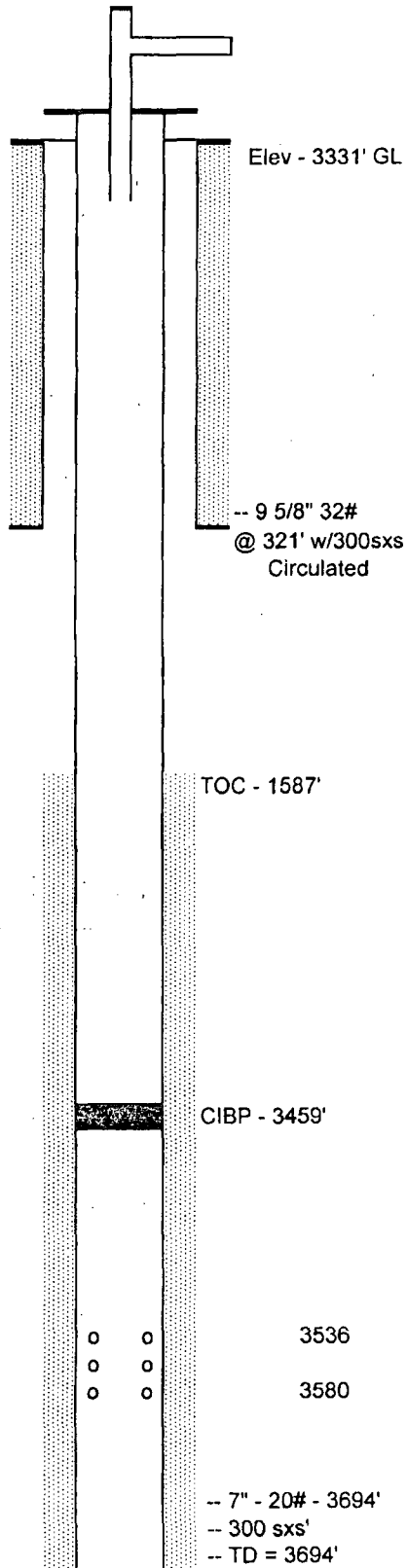

WELL INFORMATION

WELL NAME: Skelly Penrose B Unit # 56
 LEGAL LOCATION: 8-23S-37E LEA, NM

WELL HEAD TYPE: _____
 WELL HEAD SIZE: _____
 CASING SIZE: _____

T. SALT 1350'
 B. SALT 2400'

Drilled July 1961

COMMENTS

TEMPORARILY ABANDONED OIL WELL 07/13/1993
 LAST MIT TEST 10-10-2009, 530# > 530#

Last prod. 3 BOPD 05/1991

Kelton Operating Corporation - Well DIAGRAM

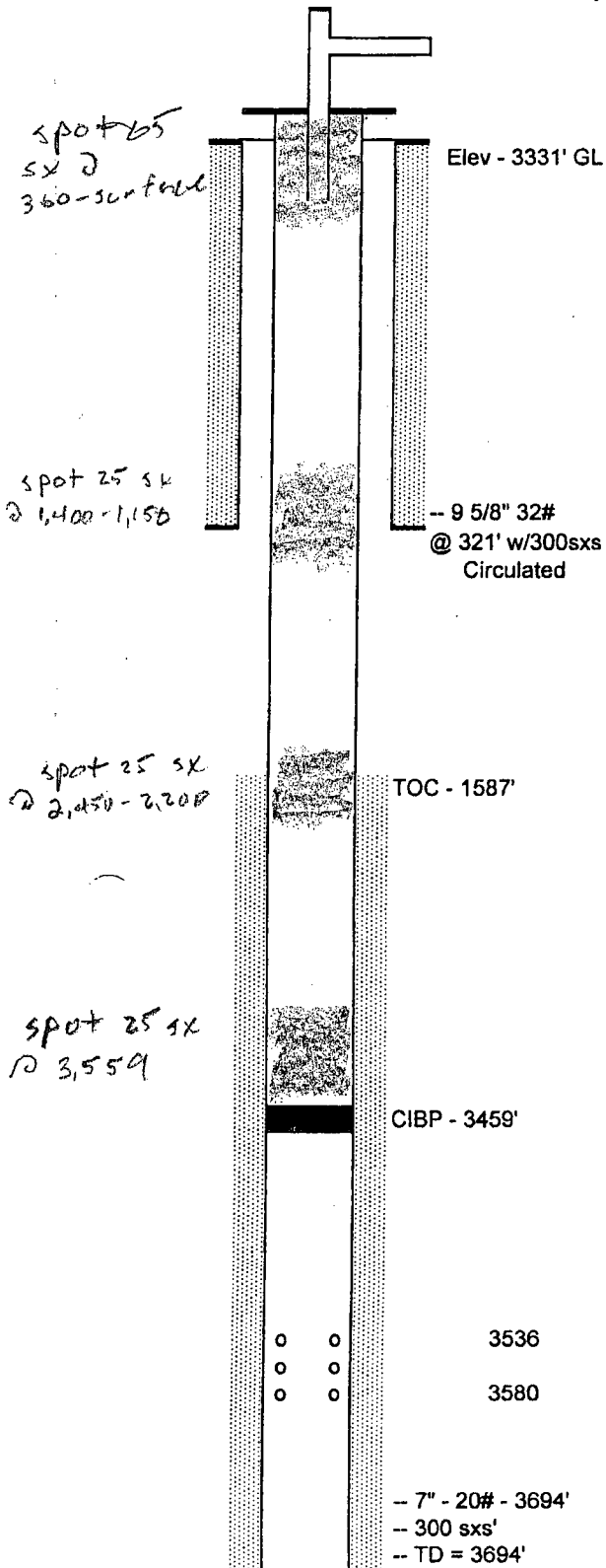

WELL INFORMATION

WELL NAME: Skelly Penrose B Unit # 56
 LEGAL LOCATION: 8-23S-37E LEA, NM

WELL HEAD TYPE: _____
 WELL HEAD SIZE: _____
 CASING SIZE: _____

Drilled July 1961

COMMENTS

TEMPORARILY ABANDONED OIL WELL 07/13/1993
 LAST MIT TEST 10-10-2009, 530# > 530#

Last prod. 3 BOPD 05/1991