

Submit 1 Copy To Appropriate District Office  
District I - (575) 393-6161  
1625 N. French Dr., Hobbs, NM 88240  
District II - (575) 748-1283  
811 S. First St., Artesia, NM 88210  
District III - (505) 334-6178  
1000 Rio Brazos Rd., Aztec, NM 87410  
District IV - (505) 476-3460  
1220 S. St. Francis Dr., Santa Fe, NM 87505

State of New Mexico  
Energy, Minerals and Natural Resources

Form C-103

Revised August 1, 2011

**HOBBS OIL CONSERVATION DIVISION**  
1220 South St. Francis Dr.  
Santa Fe, NM 87505  
**JUN 17 2013**

WELL API NO. 30-025-37051
5. Indicate Type of Lease STATE <input checked="" type="checkbox"/> FEE <input type="checkbox"/>
6. State Oil & Gas Lease No. VO-5609
7. Lease Name or Unit Agreement Name Waylon BLZ State Com
8. Well Number 6
9. OGRID Number 025575
10. Pool name or Wildcat Eight Mile Draw; Morrow, NW

SUNDRY NOTICES AND REPORTS ON WELLS (DO NOT USE THIS FORM FOR PROPOSALS TO DRILL OR TO DEEPEN OR PLUG BACK TO A DIFFERENT RESERVOIR. USE "APPLICATION FOR PERMIT" (FORM C-101) FOR SUCH PROPOSALS.)	
1. Type of Well: Oil Well <input type="checkbox"/> Gas Well <input checked="" type="checkbox"/> Other	
2. Name of Operator Yates Petroleum Corporation	
3. Address of Operator 105 South Fourth Street, Artesia, NM 88210	
4. Well Location Unit Letter <u>I</u> : <u>1980</u> feet from the <u>South</u> line and <u>660</u> feet from the <u>East</u> line Section <u>21</u> Township <u>11S</u> Range <u>34E</u> NMPM Lea County	
11. Elevation (Show whether DR, RKB, RT, GR, etc.) 4173'GR	

12. Check Appropriate Box to Indicate Nature of Notice, Report or Other Data

NOTICE OF INTENTION TO:		SUBSEQUENT REPORT OF:	
PERFORM REMEDIAL WORK <input type="checkbox"/>	PLUG AND ABANDON <input checked="" type="checkbox"/>	REMEDIAL WORK <input type="checkbox"/>	ALTERING CASING <input type="checkbox"/>
TEMPORARILY ABANDON <input type="checkbox"/>	CHANGE PLANS <input type="checkbox"/>	COMMENCE DRILLING OPNS. <input type="checkbox"/>	P AND A <input type="checkbox"/>
PULL OR ALTER CASING <input type="checkbox"/>	MULTIPLE COMPL <input type="checkbox"/>	CASING/CEMENT JOB <input type="checkbox"/>	
DOWNHOLE COMMINGLE <input type="checkbox"/>			
OTHER: <input type="checkbox"/>		OTHER: <input type="checkbox"/>	

13. Describe proposed or completed operations. (Clearly state all pertinent details, and give pertinent dates, including estimated date of starting any proposed work). SEE RULE 19.15.7.14 NMAC. For Multiple Completions: Attach wellbore diagram of proposed completion or recompletion.

Yates Petroleum Corporation plans to plug and abandon this well as follows:

1. Load hole and TOH with tubing and packer.
2. Set a CIBP at 12,150' with 35' cement on top.
3. TIH with tubing open ended. Circulate hole with plugging mud. Spot a 25 sx cement plug from 9500'-9400'. Spot a 25 sx cement plug from 6700'-6600'.
4. Spot a 25 sx cement plug from 4255'-4155'. WOC and tag.
5. Perforate at 2100'. Place a 35 sx cement plug from 2100'-2000', inside and outside casing. → WOC - TAG
6. Perforate at 473'. Pump 150 sx of cement to fill the casing and annulus from 473' up to surface.
7. Cut off wellhead, install marker and clean location.

Wellbore schematics attached

NOTE: Yates Petroleum Corporation will use steel pits and no earth pits

Spud Date:

Rig Release Date:

Oil Conservation Division - Hobbs office: **Must be Notified 24 hours prior to the beginning of Plugging Operations begin.**

I hereby certify that the information above is true and complete to the best of my knowledge and belief.

SIGNATURE Tina Huerta TITLE Regulatory Reporting Supervisor DATE June 13, 2013

Type or print name Tina Huerta E-mail address: tinah@yatespetroleum.com PHONE: 575-748-4168

For State Use Only

APPROVED BY: [Signature] TITLE Dist. MGR DATE 6-17-2013  
Conditions of Approval (if any):

JUN 19 2013

<b>Well Name:</b> Waylon BLZ State Com #6		<b>Field:</b>	
<b>Location:</b> 1980' FSL & 660' FEL Sec. 21-11S-34E Lea Co, NM			
<b>GL:</b> 4173'	<b>Zero:</b>	<b>AGL:</b>	<b>KB:</b> 4190'
<b>Spud Date:</b>		<b>Completion Date:</b>	
<b>Comments:</b>			
/			

Casing Program	
Size/Wt/Grade/Conn	Depth
13 3/8" 48# H40	423'
9 5/8" 36&40# J55	4205'
5 1/2" 17# J55, L80 P110	12450'

Perf@ 473' and circ hole with 150' sx cmt.

13 3/8" csg @ 423'. Cmtd w/ 450 sx. Cmt circ.

Perf@ 2100' & pmp 35 sx to place 100' cmt 2100-2000' TOC 3705' By calc

## PROPOSED CONFIGURATION

25 sx cmt 4255' to 4155'. WOC and tag

9 5/8" csg @ 4205'. Cmtd w/1585 sx. Cmt circ.

25 sx cement plug 6700'-6600'

25 sx cement plug 9500'-9400'

CIBP@12150'+ 35' cmt  
CIBP@12235'

Morrow perfs 12202-09', 14-20'

Basal Morrow perfs 12250-57'

Austin Cycle perfs 12272-80'

CIBP@12320'+ 25' cmt  
Failed CIBP@ 12353'

Mississippian Perfs 12333-48'

5 1/2" csg @ 12450' Cmtd w/2510 sx,

TD 12450'  
PBTD 12404'

<b>Well Name:</b> Waylon BLZ State Com #6		<b>Field:</b>	
<b>Location:</b> 1980' FSL & 660' FEL Sec. 21-11S-34E Lea Co, NM			
<b>GL:</b> 4173'	<b>Zero:</b>	<b>AGL:</b>	<b>KB:</b> 4190'
<b>Spud Date:</b>		<b>Completion Date:</b>	
<b>Comments:</b>			

Casing Program	
Size/Wt/Grade/Conn	Depth
13 3/8" 48# H40	423'
9 5/8" 36&40# J55	4205'
5 1/2" 17# J55, L80 P110	12450'

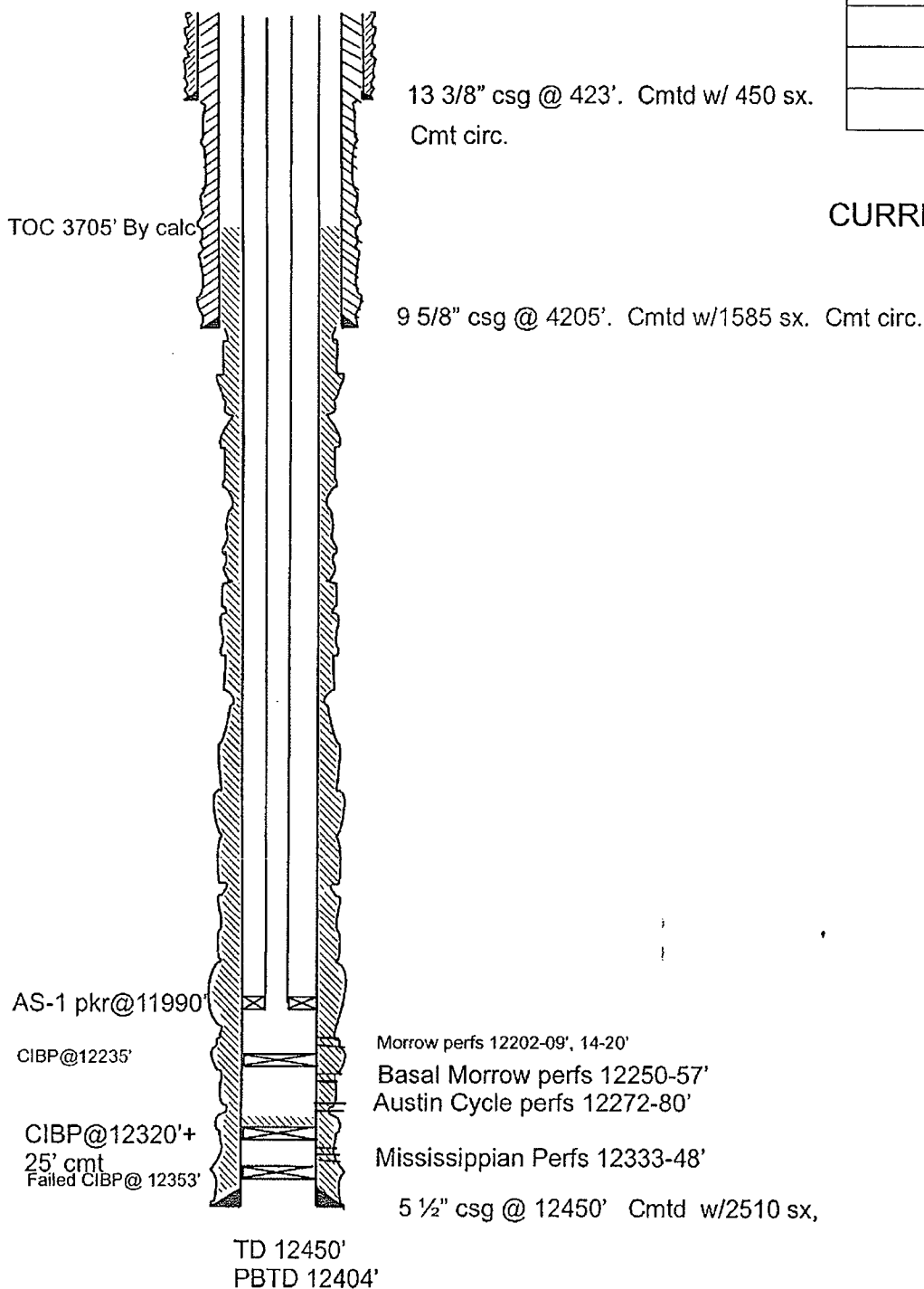

## CURRENT CONFIGURATION

Date: 5/3/13      Waylon 6