

Submit 3 Copies To Appropriate District
Office
District I
1625 N. French Dr., Hobbs, NM 87240
District II
1301 W. Grand Ave., Artesia, NM 88210
District III
1000 Rio Brazos Rd., Aztec, NM 87410
District IV
1220 S. St. Francis Dr., Santa Fe, NM
87505

State of New Mexico
Energy, Minerals and Natural Resources

Form C-103

June 19, 2008

RECEIVED
OIL CONSERVATION DIVISION
1220 South St. Francis Dr.
Santa Fe, NM 87505
JUN 24 2013

WELL API NO. 30-025-24563
5. Indicate Type of Lease STATE <input checked="" type="checkbox"/> FEE <input type="checkbox"/>
6. State Oil & Gas Lease No.
7. Lease Name or Unit Agreement Name: EUNICE MONUMENT SOUTH UNIT
8. Well Number 285
9. OGRID Number 005380
10. Pool name or Wildcat Eunice Monument; Grayburg-San Andres

SUNDRY NOTICES AND REPORTS ON WELLS
(DO NOT USE THIS FORM FOR PROPOSALS TO DRILL OR TO DEEPEN OR PLUG BACK TO A DIFFERENT RESERVOIR. USE "APPLICATION FOR PERMIT" (FORM C-101) FOR SUCH PROPOSALS.)

1. Type of Well: Oil Well <input type="checkbox"/> Gas Well <input type="checkbox"/> Other INJECTION
2. Name of Operator XTO Energy, Inc.
3. Address of Operator 200 N. Loraine, Ste. 800 Midland, TX 79701
4. Well Location Unit Letter D ; 990 feet from the NORTH line and 330 feet from the WEST line Section 8 Township 21S Range 36E NMPM County IEA
11. Elevation (Show whether DR, RKB, RT, GR, etc.)

12. Check Appropriate Box to Indicate Nature of Notice, Report, or Other Data

NOTICE OF INTENTION TO:

PERFORM REMEDIAL WORK ☐ PLUG AND ABANDON ☐
TEMPORARILY ABANDON ☐ CHANGE PLANS ☐
PULL OR ALTER CASING ☐ MULTIPLE COMPL ☐
DOWNHOLE COMMINGLE ☐

OTHER: ☐

SUBSEQUENT REPORT OF:

REMEDIAL WORK ☒ ALTERING CASING ☐
COMMENCE DRILLING OPNS. ☐ P AND A ☐
CASING/CEMENT JOB ☐

OTHER: **Failed Bradenhead** ☒

13. Describe proposed or completed operations. (Clearly state all pertinent details, and give pertinent dates, including estimated date of starting any proposed work). SEE RULE 1103. For Multiple Completions: Attach wellbore diagram of proposed completion or recompletion.

06/13/2013: MIRU PU. POOH w/tbg & pkr. Found top sup on pkr leaking.

06/14/2013: RIH w/tbg and pkr, set pkr @ 3638'. Circ TCA w/pkr fluid. Notified Mark Whitaker (NMCD), no witness. Press TCA to 360psi for 30 mins on chart recorder. Press tbg to 500psi & pump out plug. RDMO PU. RWTI. Chart attached.

Spud Date:

Rig Release Date:

I hereby certify that the information above is true and complete to the best of my knowledge and belief.

SIGNATURE Stephanie Rabadue TITLE Regulatory Analyst DATE 06/17/2013
Type or print name Stephanie Rabadue E-mail address: stephanie_rabadue@xtoenergy.com PHONE 432.620.6714

For State Use Only

APPROVED BY [Signature] TITLE DIST. MGR DATE 6-24-2013
Conditions of Approval (if any):

JUN 25 2013

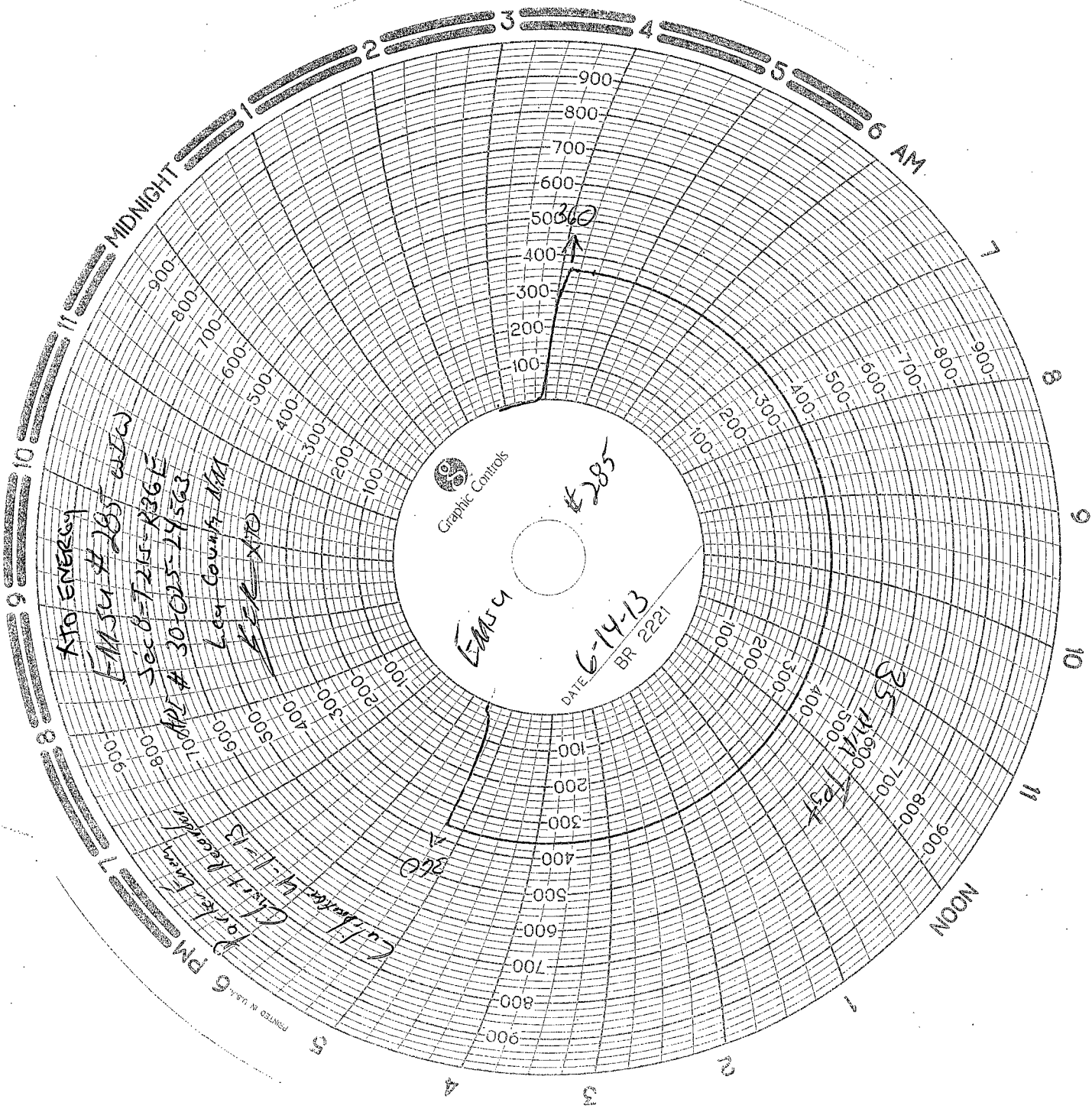

MIDNIGHT

AM

NOON



EM-54

DATE 6-14-13
BR 2221

#285

KTO ENERGY

EM-54 #285

Sec 8-T215-R36E

APR # 30-025-14563

Ley County NM

KTO

C. J. Harker 4-1-13

District Recorder

Joker, Lark

6 PM

PRINTED IN U.S.A.