

Submit 1 Copy To Appropriate District Office
 District I - (575) 393-6161
 1625 N. French Dr., Hobbs, NM 88240
 District II - (575) 748-1283
 811 S. First St., Artesia, NM 88210
 District III - (505) 334-6178
 1000 Rio Brazos Rd., Aztec, NM 87410
 District IV - (505) 476-3460
 1220 S. St. Francis Dr., Santa Fe, NM 87505

State of New Mexico
 Energy, Minerals and Natural Resources
HOBBS OCD
 OIL CONSERVATION DIVISION
 JUN 24 2013
 1220 South St. Francis Dr.
 Santa Fe, NM 87505

Form C-103
 Revised August 1, 2011

| |
|---|
| WELL API NO. 30-025-09709 |
| 5. Indicate Type of Lease STATE <input checked="" type="checkbox"/> FEE <input type="checkbox"/> |
| 6. State Oil & Gas Lease No. |
| 7. Lease Name or Unit Agreement Name McKinney |
| 8. Well Number 1 |
| 9. OGRID Number 143199 |
| 10. Pool name or Wildcat SWD; Seven Rivers-Queen |

RECEIVED

SUNDRY NOTICES AND REPORTS ON WELLS
 (DO NOT USE THIS FORM FOR PROPOSALS TO DRILL OR TO DEEPEN OR PLUG BACK TO A DIFFERENT RESERVOIR. USE "APPLICATION FOR PERMIT" (FORM C-101) FOR SUCH PROPOSALS.)

1. Type of Well: Oil Well Gas Well Other: SWD

2. Name of Operator
EnerVest Operating, LLC

3. Address of Operator
1001 Fannin Street, Suite 800 Houston TX 77002

4. Well Location
 Unit Letter A : 660 feet from the North line and 660 feet from the East line
 Section 36 Township 24S Range 36E NMPM County Lea

11. Elevation (Show whether DR, RKB, RT, GR, etc.)
3269' GL

12. Check Appropriate Box to Indicate Nature of Notice, Report or Other Data

| | |
|--|---|
| <p>NOTICE OF INTENTION TO:</p> <p>PERFORM REMEDIAL WORK <input type="checkbox"/> PLUG AND ABANDON <input type="checkbox"/> TEMPORARILY ABANDON <input type="checkbox"/> CHANGE PLANS <input type="checkbox"/> PULL OR ALTER CASING <input type="checkbox"/> MULTIPLE COMPL <input type="checkbox"/> DOWNHOLE COMMINGLE <input type="checkbox"/></p> <p>OTHER: <input type="checkbox"/></p> | <p>SUBSEQUENT REPORT OF:</p> <p>REMEDIAL WORK <input type="checkbox"/> ALTERING CASING <input type="checkbox"/> COMMENCE DRILLING OPNS. <input type="checkbox"/> P AND A <input type="checkbox"/> CASING/CEMENT JOB <input type="checkbox"/></p> <p>OTHER: Bradenhead Testing & MIT Test <input checked="" type="checkbox"/></p> |
|--|---|

13. Describe proposed or completed operations. (Clearly state all pertinent details, and give pertinent dates, including estimated date of starting any proposed work). SEE RULE 19.15.7.14 NMAC. For Multiple Completions: Attach wellbore diagram of proposed completion or recompletion.

Please see attached Bradenhead Test Report & Test Chart from 6/4/2013.

Spud Date: 03/04/1949 Rig Release Date: 03/31/1949

I hereby certify that the information above is true and complete to the best of my knowledge and belief.

SIGNATURE [Signature] TITLE Regulatory Analyst DATE 6/19/2013

Type or print name Bart Treviño E-mail address: btrevino@enervest.net PHONE: 713-495-5355

For State Use Only

APPROVED BY: [Signature] TITLE Dist. Mgr DATE 6-26-2013

Conditions of Approval (if any):

JUN 27 2013

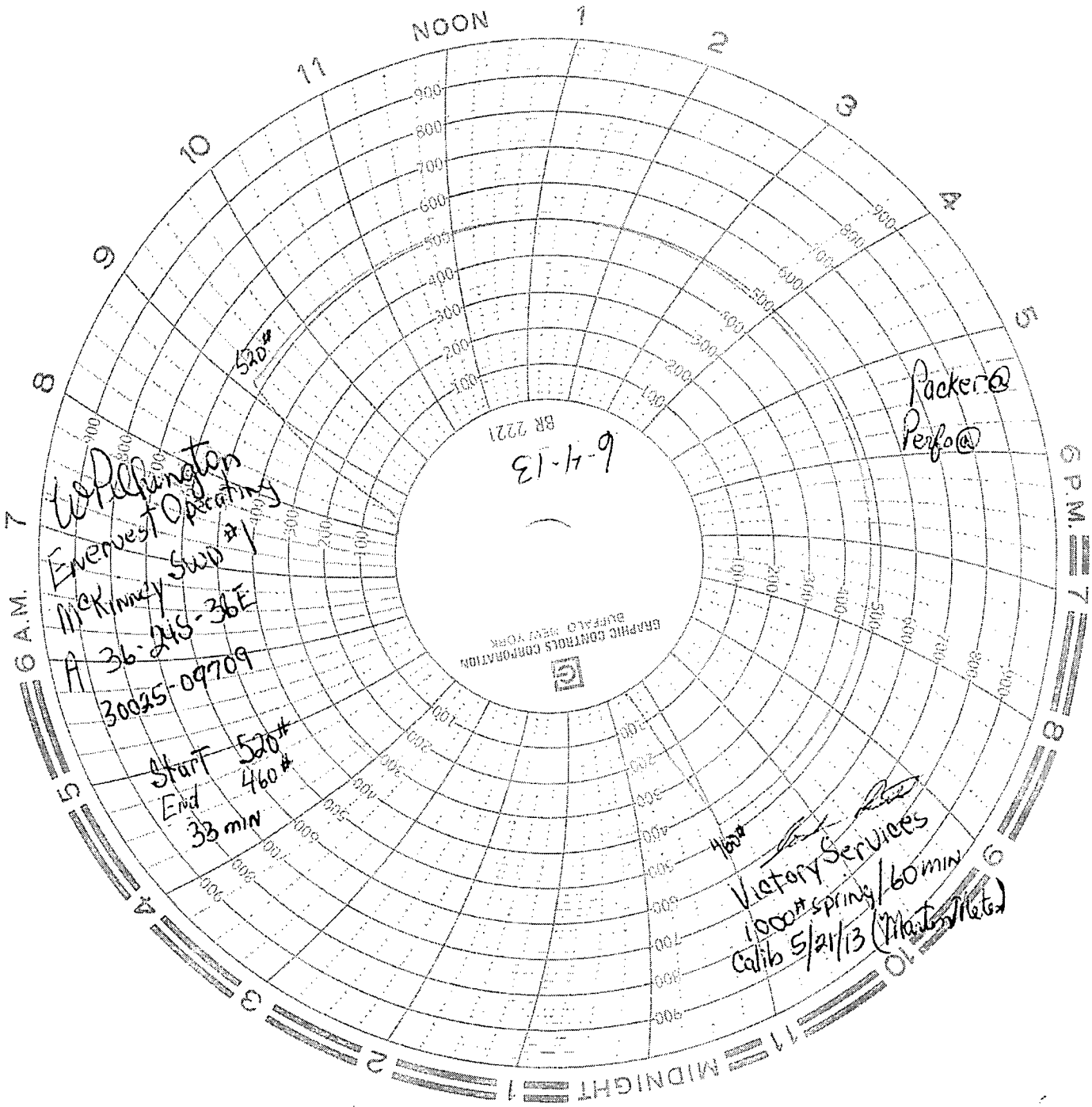

W. Pellington
 Everest Operating
 McKinney SWP
 A 36-245-36E
 30025-09709

Start 520#
 End 460#
 33 min

Victory Services
 1000* spring / 60 min
 Calib 5/21/13 (Master Mfg.)

6-4-13
 BR 2221

Packer@
 Perfo@

[Handwritten signature]

HOBBS OCD

JUN 24 2013 State of New Mexico
Energy, Minerals and Natural Resources Department
Oil Conservation Division Hobbs District Office

RECEIVED

BRADENHEAD TEST REPORT

| | |
|--|----------------------------------|
| Operator Name <i>Enerwest Operating LLC</i> | API Number <i>30025-09709</i> |
| Property Name <i>McKenney SWD #1</i> | Well No. <i>1</i> |

7. Surface Location

| UL - Lot | Section | Township | Range | Feet from | N/S Line | Feet From | E/W Line | County |
|----------|-----------|------------|------------|------------|----------|------------|----------|------------|
| <i>A</i> | <i>36</i> | <i>24S</i> | <i>36E</i> | <i>660</i> | <i>N</i> | <i>660</i> | <i>E</i> | <i>Lea</i> |

Well Status

| | | | |
|-------------------------|---------|-----------------------------|-----------------------|
| Well Status <i>A</i> | SHUT-IN | PRODUCING <i>ing/SWD</i> | DATE <i>6-4-13</i> |
|-------------------------|---------|-----------------------------|-----------------------|

OPEN BRADENHEAD AND INTERMEDIATE TO ATMOSPHERE INDIVIDUALLY FOR 15 MINUTES EACH

OBSERVED DATA

If bradenhead flowed water, check all of the descriptions that apply:

| | (A) Surf-Interm | (B) Interm(1)-Interm(2) | (C) Interm-Prod | (D) Prod Casing | (E) Tubing |
|----------------------|--|-------------------------|-----------------|--|------------|
| Pressure | <input type="radio"/> | | | <input type="radio"/> | <i>30</i> |
| Flow Characteristics | | | | | |
| Puff | <input checked="" type="radio"/> Y / N | Y / N | Y / N | <input checked="" type="radio"/> Y / N | |
| Steady Flow | Y / N | Y / N | Y / N | Y / N | |
| Surges | Y / N | Y / N | Y / N | Y / N | |
| Down to nothing | Y / N | Y / N | Y / N | Y / N | |
| Gas or Oil | Y / N | Y / N | Y / N | Y / N | |
| Water | Y / N | Y / N | Y / N | Y / N | |

If bradenhead flowed water, check all of the descriptions that apply:

| | | | | |
|-------|-------|-------|--------|-------|
| CLEAR | FRESH | SALTY | SULFUR | BLACK |
|-------|-------|-------|--------|-------|

Remarks:

| | | |
|---|----------------------------|---------------------------|
| Signature: <i>W Pilkington</i> | <i>ECG/Jan 6-26-2013</i> | OIL CONSERVATION DIVISION |
| Printed name: <i>William Pilkington</i> | | Entered into RBDMS |
| Title: <i>Production Foreman</i> | | Re-test |
| E-mail Address: <i>wpilkington@enerwest</i> | | |
| Date: <i>6-4-13</i> | Phone: <i>575-395-3367</i> | |
| Witness: <i>John E. Ruff</i> | | |