

State of New Mexico  
Energy, Minerals and Natural Resources Department

Form C-103  
Revised 5-27-2004

FILE IN TRIPLICATE

OIL CONSERVATION DIVISION

1220 South St. Francis Dr.  
Santa Fe, NM 87505

DISTRICT I

1625 N. French Dr., Hobbs, NM 88240

DISTRICT II

1301 W. Grand Ave, Artesia, NM 88210

DISTRICT III

1000 Rio Brazos Rd, Aztec, NM 87410

WELL API NO.  
30-025-07544

5. Indicate Type of Lease  
STATE ☒ FEE ☐

6. State Oil & Gas Lease No.

7. Lease Name or Unit Agreement Name  
North Hobbs (G/SA) Unit  
Section 33

8. Well No. 131

9. OGRID No. 157984

10. Pool name or Wildcat Hobbs (G/SA)

SUNDRY NOTICES AND REPORTS ON WELLS

(DO NOT USE THIS FORM FOR PROPOSALS TO DRILL OR TO DEEPEN OR PLUG BACK TO A  
DIFFERENT RESERVOIR. USE "APPLICATION FOR PERMIT" (Form C-101) for such proposals.)

1. Type of Well: Oil Well ☒ Gas Well ☐ Other ☐

2. Name of Operator  
Occidental Permian Ltd.

3. Address of Operator  
HCR 1 Box 90 Denver City, TX 79323

4. Well Location  
Unit Letter L : 2310 Feet From The South Line and 330 Feet From The West Line  
Section 33 Township 18-S Range 38-E NMPM Lea County

11. Elevation (Show whether DF, RKB, RT GR, etc.)  
3635' KB

Pit or Below-grade Tank Application ☐ or Closure ☐

Pit Type \_\_\_\_\_ Depth of Ground Water \_\_\_\_\_ Distance from nearest fresh water well \_\_\_\_\_ Distance from nearest surface water

Pit Liner Thickness \_\_\_\_\_ mil Below-Grade Tank: Volume \_\_\_\_\_ bbls; Construction Material

12. Check Appropriate Box to Indicate Nature of Notice, Report, or Other Data

NOTICE OF INTENTION TO:

PERFORM REMEDIAL WORK ☐ PLUG AND ABANDON ☐  
TEMPORARILY ABANDON ☐ CHANGE PLANS ☐  
PULL OR ALTER CASING ☐ Multiple Completion ☐  
OTHER: ☐

SUBSEQUENT REPORT OF:

REMEDIAL WORK ☐ ALTERING CASING ☐  
COMMENCE DRILLING OPNS. ☐ PLUG & ABANDONMENT ☐  
CASING TEST AND CEMENT JOB ☐  
OTHER: Repair ESP ☒

13. Describe Proposed or Completed Operations (Clearly state all pertinent details, and give pertinent dates, including estimated date of starting any proposed work) SEE RULE 1103. For Multiple Completions: Attach wellbore diagram of proposed completion or recompletion.

1. RUPU & RU.
2. ND wellhead/NU BOP.
3. POOH and lay down ESP and equipment.
4. RIH w/bit. Tag CIBP @4170'. RU power swivel & drill out CIBP and push down to 4243'. RD power swivel. POOH w/bit.
5. RIH w/PPI packer set @4092'. RU HES & perform rock salt block acid job with 2000 gal of 15% PAD acid and 1000# rock salt. RD HES. RU pump truck & pump scale squeeze of 100 gal of EC 6490A chemical mixed with 100 bbl fresh water. Flush w/100 bbl fresh water. RD pump truck. POOH w/PPI packer.
6. RIH w/ESP equipment set on 124 jts of 2+7/8" tubing. Intake set @3852'
7. ND BOP/NU wellhead.
8. RDPU & RU. Clean location and return well to production.

RUPU 04/25/2013

RDPU 05/03/2013

I hereby certify that the information above is true and complete to the best of my knowledge and belief. I further certify that any pit or below-grade tank has been/will be constructed or closed according to NMOCD guidelines ☐ , a general permit ☐ or an (attached) alternative OCD-approved plan ☐

SIGNATURE Mendy A. Johnson TITLE Administrative Associate DATE 06/28/2013

TYPE OR PRINT NAME Mendy A. Johnson E-mail address: mendy\_johnson@oxy.com TELEPHONE NO. 806-592-6280

For State Use Only

APPROVED BY [Signature] TITLE DIST. MGR DATE 7-2-2013

CONDITIONS OF APPROVAL IF ANY:

JUL 02 2013

June 20, 2013

## Work Plan Report for Well:NHSAU 131-33

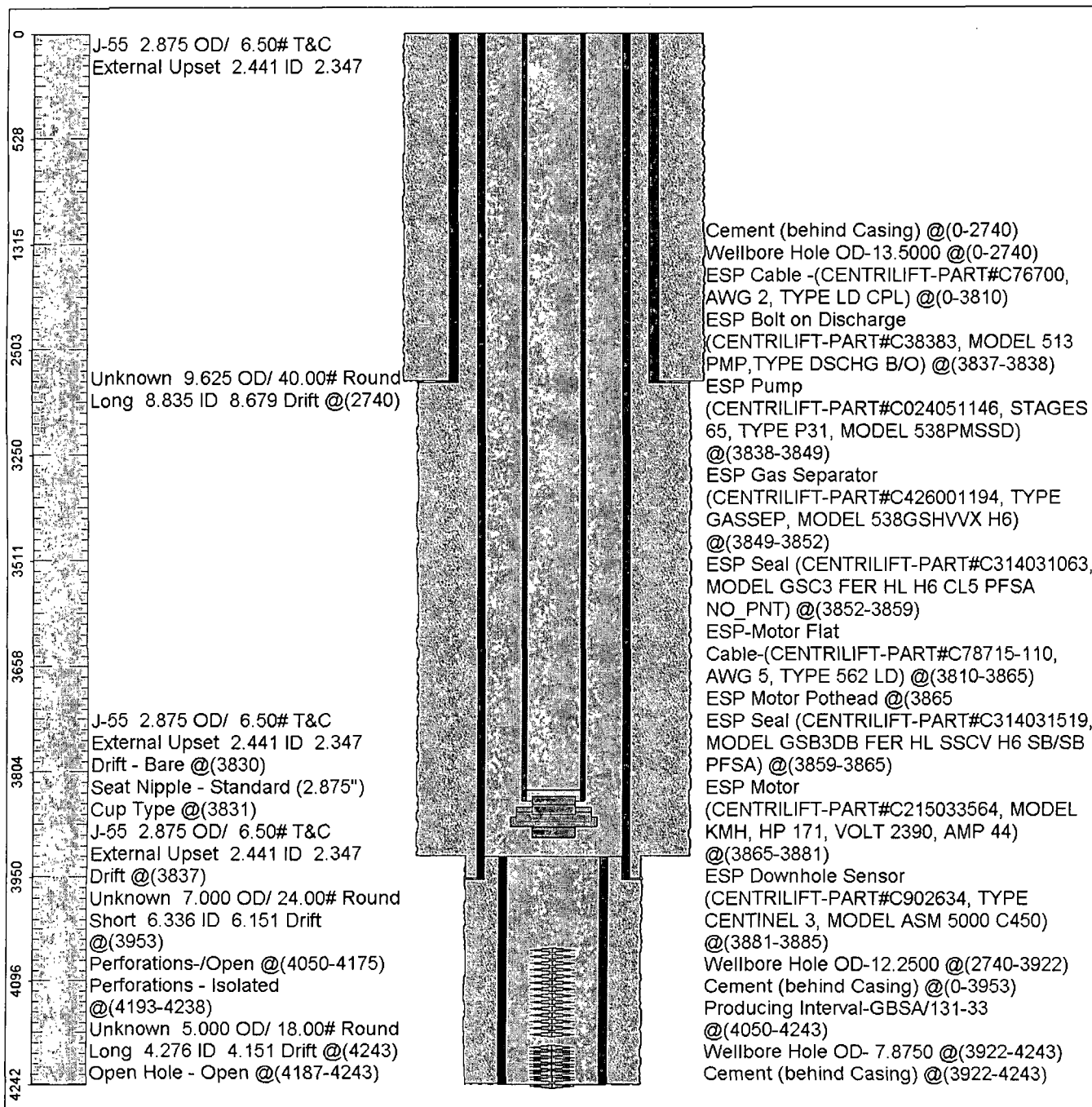

Survey Viewer