

Submit 1 Copy To Appropriate District
Office
District I
1625 N. French Dr., Hobbs, NM 88240
District II
1301 W. Grand Ave., Artesia, NM 88210
District III
1000 Rio Brazos Rd., Aztec, NM 87410
District IV
1220 S. St. Francis Dr., Santa Fe, NM
87505

State of New Mexico
Energy, Minerals and Natural Resources

OIL CONSERVATION DIVISION
1220 South St. Francis Dr.
Santa Fe, NM 87505

Form C-103
October 13, 2009

SUNDRY NOTICES AND REPORTS ON WELLS (DO NOT USE THIS FORM FOR PROPOSALS TO DRILL OR TO DEEPEN OR PLUG BACK TO A DIFFERENT RESERVOIR. USE "APPLICATION FOR PERMIT" (FORM C-101) FOR SUCH PROPOSALS.)		WELL API NO. 30-025-32339
1. Type of Well: Oil Well <input checked="" type="checkbox"/> Gas Well <input type="checkbox"/> Other <input type="checkbox"/>		5. Indicate Type of Lease STATE <input checked="" type="checkbox"/> FEE <input type="checkbox"/>
2. Name of Operator CHEVRON U.S.A. INC.		6. State Oil & Gas Lease No.
3. Address of Operator 15 SMITH ROAD, MIDLAND, TEXAS 79705		7. Lease Name or Unit Agreement Name NEW MEXICO "O" STATE NCT-1
4. Well Location Unit Letter N: 330' feet from the SOUTH line and 2210' feet from the WEST line Section 36 Township 17S Range 34E NMPM County LEA		8. Well Number 36
11. Elevation (Show whether DR, RKB, RT, GR, etc.) 3986' GL		9. OGRID Number 4323
		10. Pool name or Wildcat VACUUM BL/VAC DRNK

12. Check Appropriate Box to Indicate Nature of Notice, Report or Other Data

NOTICE OF INTENTION TO:		SUBSEQUENT REPORT OF:	
PERFORM REMEDIAL WORK <input type="checkbox"/>	PLUG AND ABANDON <input type="checkbox"/>	REMEDIAL WORK <input type="checkbox"/>	ALTERING CASING <input type="checkbox"/>
TEMPORARILY ABANDON <input type="checkbox"/>	CHANGE PLANS <input type="checkbox"/>	COMMENCE DRILLING OPNS. <input type="checkbox"/>	P AND A <input type="checkbox"/>
PULL OR ALTER CASING <input type="checkbox"/>	MULTIPLE COMPL <input type="checkbox"/>	CASING/CEMENT JOB <input type="checkbox"/>	
DOWNHOLE COMMINGLE <input type="checkbox"/>			
OTHER: EXTEND TA STATUS		OTHER:	

13. Describe proposed or completed operations. (Clearly state all pertinent details, and give pertinent dates, including estimated date of starting any proposed work). SEE RULE 19.15.7.14 NMAC. For Multiple Completions: Attach wellbore diagram of proposed completion or recompletion.

06-07-13: NOTIFIED NMOCD. RAN CHART. PRESS TO 540 PSI FOR 30 MINUTES. (ORIGINAL CHART & COPY OF CHART ATTACHED).

TA STATUS IS EXTENDED FOR 1 YR.

HOBBS OCD

JUN 28 2013

Spud Date:

Rig Release Date:

RECEIVED

I hereby certify that the information above is true and complete to the best of my knowledge and belief.

SIGNATURE Denise Pinkerton TITLE REGULATORY SPECIALIST DATE 06-25-2013

Type or print name DENISE PINKERTON E-mail address: leakejd@chevron.com PHONE: 432-687-7375
For State Use Only

APPROVED BY: [Signature] TITLE DIST. MGR DATE 7-1-2013

Conditions of Approval (if any):

This Approval of Temporary
Abandonment Expires 6-7-2014

JUL 02 2013

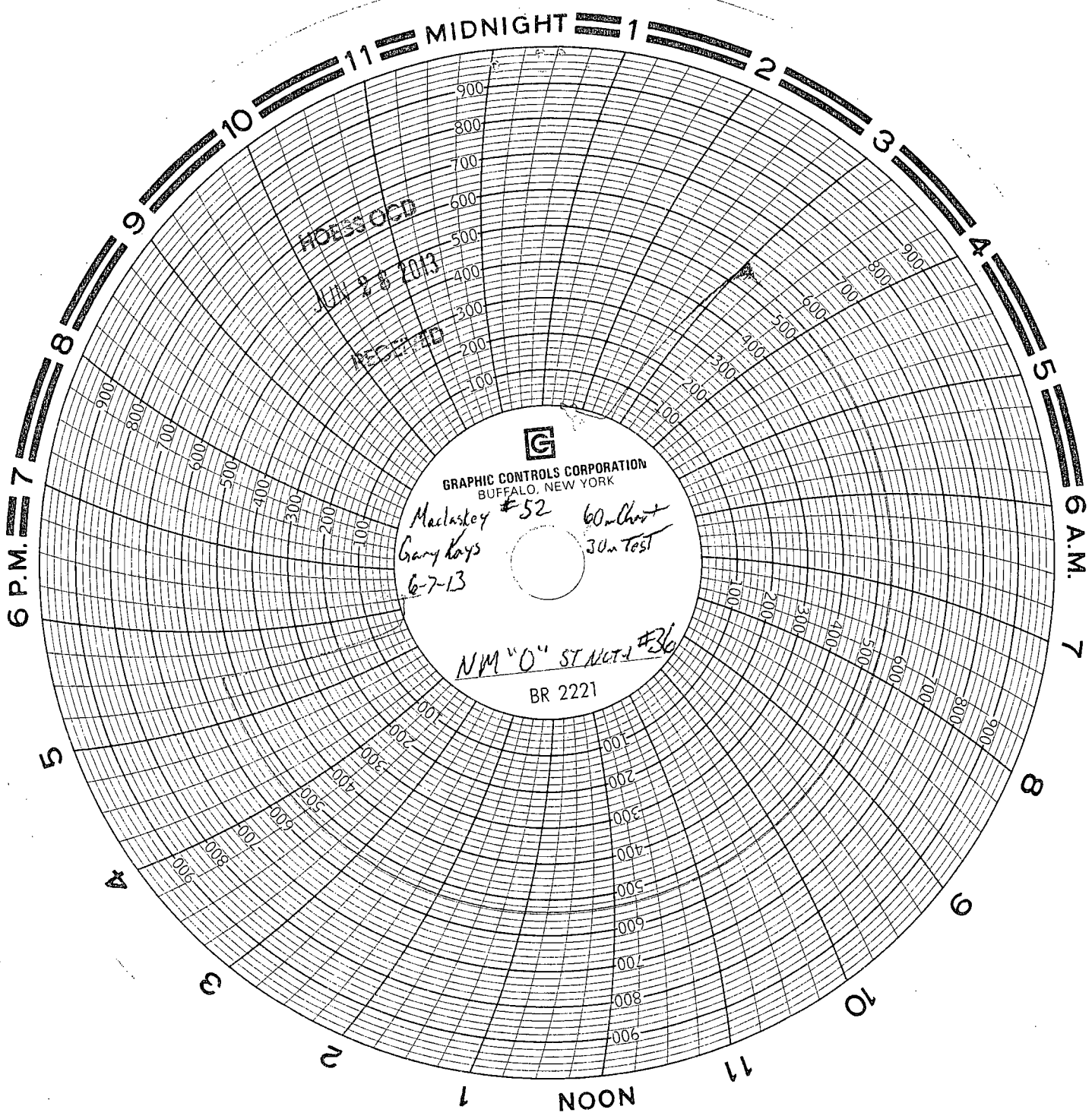

HOESS OGD
JUN 28 2013
RECEIVED



GRAPHIC CONTROLS CORPORATION
BUFFALO, NEW YORK

Macloskey #52 60m Chart
Gary Keys 30m Test
6-7-13

NM "O" ST NET #36

BR 2221