

Submit 1 Copy To Appropriate District Office
District I - (575) 393-6161
1625 N. French Dr., Hobbs, NM 88240
District II - (575) 748-1283
811 S. First St., Artesia, NM 88210
District III - (505) 334-6178
1000 Rio Brazos Rd., Aztec, NM 87410
District IV - (505) 476-3460
1220 S. St. Francis Dr., Santa Fe, NM 87505

State of New Mexico
Energy, Minerals and Natural Resources

Form C-103
Revised August 1, 2011

HOBBS OIL CONSERVATION DIVISION
1220 South St. Francis Dr.
Santa Fe, NM 87505

JUL 02 2013

SUNDRY NOTICES AND REPORTS ON WELLS (DO NOT USE THIS FORM FOR PROPOSALS TO DRILL OR TO DEEPEN OR PLUG BACK TO A DIFFERENT RESERVOIR. USE "APPLICATION FOR PERMIT" (FORM C-101) FOR SUCH PROPOSALS.)		WELL API NO. 30-025-26339
1. Type of Well: Oil Well <input checked="" type="checkbox"/> Gas Well <input type="checkbox"/> Other <input type="checkbox"/>		5. Indicate Type of Lease STATE <input type="checkbox"/> FEE <input checked="" type="checkbox"/>
2. Name of Operator LYNX PETROLEUM CONSULTANTS, INC.		6. State Oil & Gas Lease No.
3. Address of Operator P.O. BOX 1708, HOBBS, NM 88241		7. Lease Name or Unit Agreement Name SNYDER
4. Well Location Unit Letter <u>J</u> : <u>1980</u> feet from the <u>SOUTH</u> line and <u>1980</u> feet from the <u>EAST</u> line Section <u>26</u> Township <u>15S</u> Range <u>35E</u> NMPM LEA County		8. Well Number <u>001</u>
11. Elevation (Show whether DR, RKB, RT, GR, etc.)		9. OGRID Number 13645
		10. Pool name or Wildcat TOWNSEND;PERMO UPPER PENN

12. Check Appropriate Box to Indicate Nature of Notice, Report or Other Data

NOTICE OF INTENTION TO:

PERFORM REMEDIAL WORK ☐ PLUG AND ABANDON ☐
TEMPORARILY ABANDON ☐ CHANGE PLANS ☐
PULL OR ALTER CASING ☐ MULTIPLE COMPL ☐
DOWNHOLE COMMINGLE ☐

SUBSEQUENT REPORT OF:

REMEDIAL WORK ☐ ALTERING CASING ☐
COMMENCE DRILLING OPNS. P AND A ☐
CASING/CEMENT JOB

OTHER: ☐

OTHER: ADD ADDITIONAL PERFS AND FRAC ☒

13. Describe proposed or completed operations. (Clearly state all pertinent details, and give pertinent dates, including estimated date of starting any proposed work). SEE RULE 19.15.7.14 NMAC. For Multiple Completions: Attach wellbore diagram of proposed completion or recompletion.

5/30/13 - 5/31/13 -MIRU. POOH with rods, tbg. & pump. ND wellhead. NU BOP. Release TAC. NDBOP. NU frac stack

6/1/13 - Perforate additional Wolfcamp 10,429-33', 10504-06', 10592-94', 10610-20'.

6/3/13 - Frac Wolfcamp with 1500 gals. 15% HCl-NE-FE acid + 56,944 gas slick water + 37,975 gals. 15% Xlinked gel, + 38,500 # sand.

6/10/13 - Run 323 jts. of 2 7/8", EUE, 6.5#, L-80 tbg. and set @ 10497'. Run pump and rods. Return to production.

6/15/13 - 24-hr. test: 1 BO, 80 BW, 0 MCF

I hereby certify that the information above is true and complete to the best of my knowledge and belief.

SIGNATURE Debbie McKelvey TITLE AGENT DATE 6/27/13

Type or print name Debbie McKelvey E-mail address: debmkelvey@earthlink.net PHONE: 575-392-3575

For State Use Only

APPROVED BY [Signature] TITLE Dist Mgr DATE 7-3-2013

Conditions of Approval (if any):

JUL 08 2013

WOLFCAMP COMPLETION
06/18/13

Elevation: 3948'GL KB: +17'

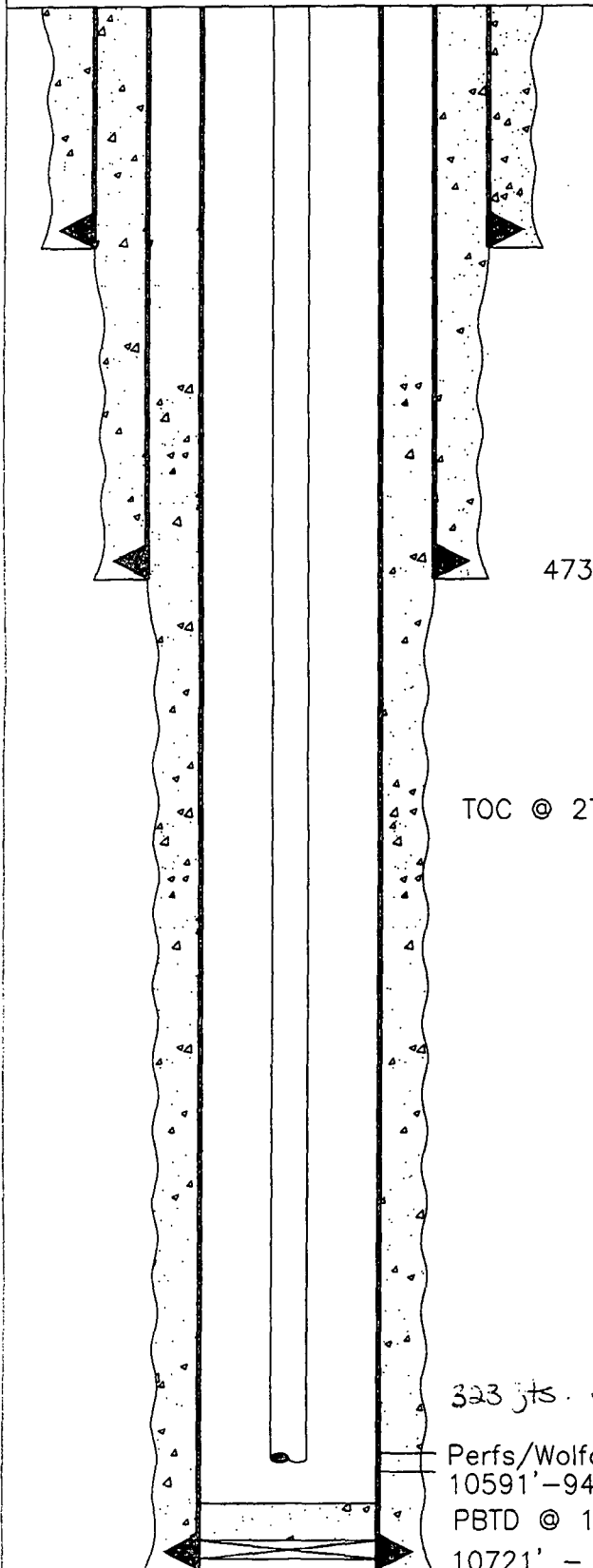

17-1/2" Hole
393' - 13 3/8", K-55, 54.5#, ST&C Casing
Cemented w/400 sxs. Circulated to Surf.

12-1/4" Hole
4730' - 8-5/8", K-55, 32#, ST&C Casing.
Cemented w/2890 sxs. Circulated to Surface

TOC @ 2700' (Estimated)

7-7/8" Hole

323 jts. 2 7/8", EUE, 6.5#, L-80 tbg. @ 10497'.

Perfs/Wolfcamp 10396'-402', 10429'-33', 10504'-06',
10591'-94', 10610'-20', 10624'-38'
PBSD @ 10686'

10721' - 5 1/2", 17#, P-110
Cement w/1125 sxs. Class 'C' &
Class 'H' + additives

T.D. @ 10740'

Lynx Petroleum Cons.
Snyder No. 1
1980' FSL & 1980' FEL
Sec. 26, T-15S, R-35E
Lea County, N.M.