

Submit 1 Copy To Appropriate District
Office
District I - (575) 393-6161
1625 N. French Dr., Hobbs, NM 88240
District II - (575) 748-1283
811 S. First St., Artesia, NM 88210
District III - (505) 334-6178
1000 Rio Brazos Rd., Aztec, NM 87410
District IV - (505) 476-3460
1220 S. St. Francis Dr., Santa Fe, NM,
87505

State of New Mexico
Energy, Minerals and Natural Resources
HOBBS OCD
JUN 20 2013
CONSERVATION DIVISION
1220 South St. Francis Dr.
Santa Fe, NM 87505
RECEIVED

Form C-103
Revised August 1, 2011

WELL API NO. 30-025-12063-0000
5. Indicate Type of Lease STATE <input checked="" type="checkbox"/> FEE <input type="checkbox"/>
6. State Oil & Gas Lease No.
7. Lease Name or Unit Agreement Name Rhodes Yates Unit
8. Well Number 007
9. OGRID Number 288774
10. Pool name or Wildcat Rhodes; Yates-Seven Rivers

SUNDRY NOTICES AND REPORTS ON WELLS (DO NOT USE THIS FORM FOR PROPOSALS TO DRILL OR TO DEEPEN OR PLUG BACK TO A DIFFERENT RESERVOIR. USE "APPLICATION FOR PERMIT" (FORM C-101) FOR SUCH PROPOSALS.)	
1. Type of Well: Oil Well <input type="checkbox"/> Gas Well <input checked="" type="checkbox"/> Other <u>Injection</u>	
2. Name of Operator PPC Operating Company LLC	
3. Address of Operator 1500 Industrial Blvd, Ste 102; Abilene, TX 79602	
4. Well Location Unit Letter <u>F</u> : <u>1650</u> feet from the <u>North</u> line and <u>2310</u> feet from the <u>West</u> line Section <u>27</u> Township <u>26S</u> Range <u>37E</u> NMPM County <u>Lea</u>	
11. Elevation (Show whether DR, RKB, RT, GR, etc.)	

12. Check Appropriate Box to Indicate Nature of Notice, Report or Other Data

NOTICE OF INTENTION TO:		SUBSEQUENT REPORT OF:	
PERFORM REMEDIAL WORK <input checked="" type="checkbox"/>	PLUG AND ABANDON <input type="checkbox"/>	REMEDIAL WORK <input checked="" type="checkbox"/>	ALTERING CASING <input type="checkbox"/>
TEMPORARILY ABANDON <input type="checkbox"/>	CHANGE PLANS <input type="checkbox"/>	COMMENCE DRILLING OPNS. <input type="checkbox"/>	P AND A <input type="checkbox"/>
PULL OR ALTER CASING <input type="checkbox"/>	MULTIPLE COMPL <input type="checkbox"/>	CASING/CEMENT JOB <input type="checkbox"/>	
DOWNHOLE COMMINGLE <input type="checkbox"/>			
OTHER: <input type="checkbox"/>		OTHER: <input type="checkbox"/>	

13. Describe proposed or completed operations. (Clearly state all pertinent details, and give pertinent dates, including estimated date of starting any proposed work). SEE RULE 19.15.7.14 NMAC. For Multiple Completions: Attach wellbore diagram of proposed completion or recompletion.

Well was pressure tested (MIT) 04/05/2013. Received notification of failure. Rigged up 6/3/13 to investigate reason for failure. The packer was leaking - reset packer & tubing. A retest was performed 6/11/13 and the well passed. The retest was witnessed by NM OCD personnel - chart signed.

Spud Date:

03/04/1943

Rig Release Date:

03/30/1943

I hereby certify that the information above is true and complete to the best of my knowledge and belief.

SIGNATURE _____ TITLE Office Administrator DATE 06/26/2013

Type or print name Jana Spraberry E-mail address: jspraberry@plantationpetro.com PHONE: 325-267-6046

For State Use Only

APPROVED BY: [Signature] TITLE DIST. MGR DATE 6-27-2013

Conditions of Approval (If any):

JUL 08 2013

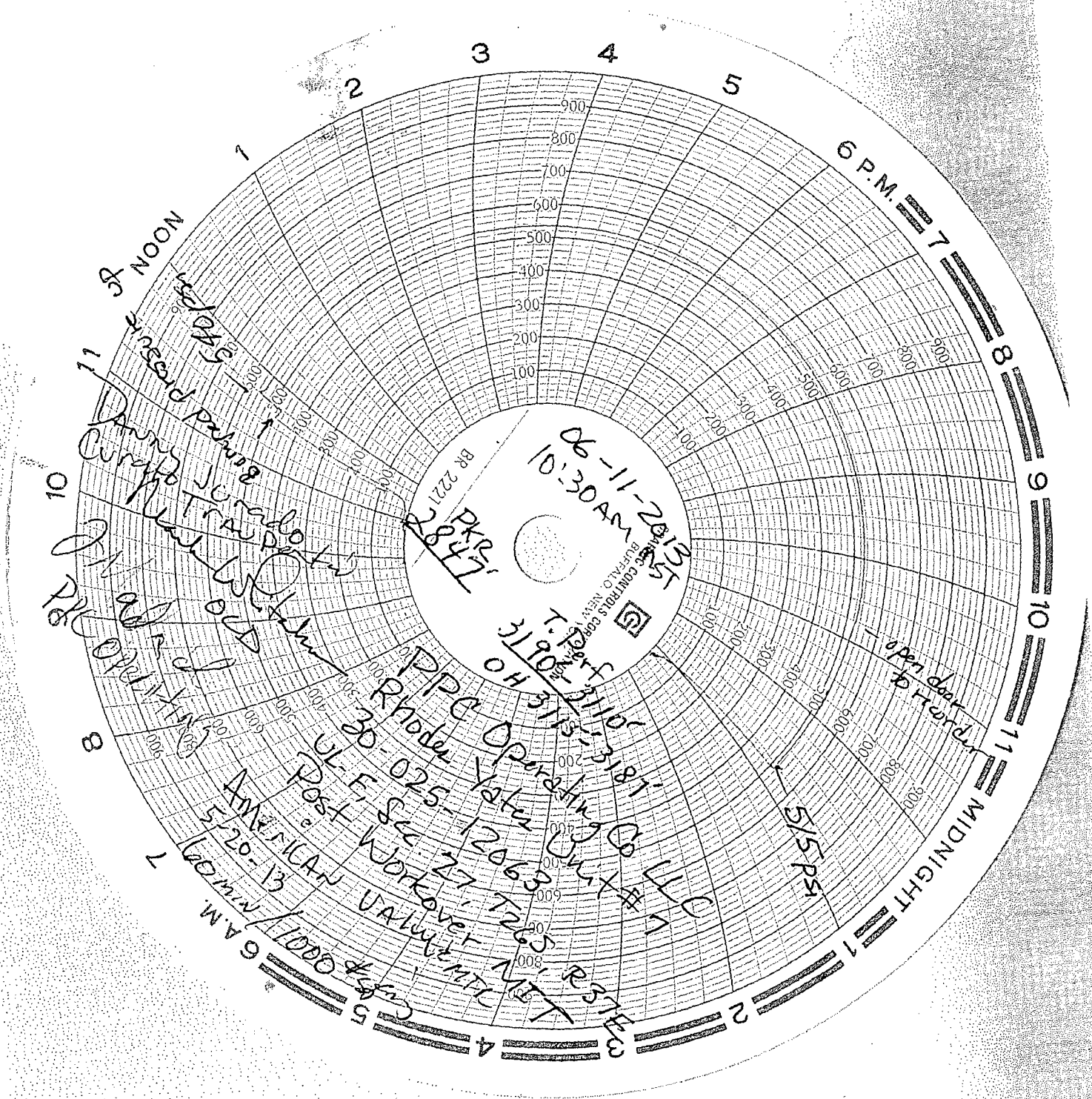

JUN 26 2013

District 1
1625 N. French Dr., Hobbs, NM 88240
Phone: (575) 393-6161 Fax: (575) 393-0720

RECEIVED

State of New Mexico
Energy, Minerals and Natural Resources Department
Oil Conservation Division Hobbs District Office

BRADENHEAD TEST REPORT

Operator Name PPC Operating Company LLC		API Number 30-025-12063-0000	
Property Name Rhodes Yates Unit		Well No. 007	

2. Surface Location

UL - Lot F	Section 27	Township 26S	Range 37E	Feet from 1650	N/S Line N	Feet From 2310	E/W Line W	County Lea
---------------	---------------	-----------------	--------------	-------------------	---------------	-------------------	---------------	---------------

Well Status

Well Status A	SHUT-IN	PRODUCING ENJ X	DATE 6-11-2013
------------------	---------	--------------------	-------------------

OPEN BRADENHEAD AND INTERMEDIATE TO ATMOSPHERE INDIVIDUALLY FOR 15 MINUTES EACH

OBSERVED DATA

If bradenhead flowed water, check all of the descriptions that apply:

	(A) Surf-Interm	(B) Interm(1)-Interm(2)	(C) Interm-Prod	(D) Prod Casing	(E) Tubing
Pressure	0	0	0	0	
Flow Characteristics					
Puff	Y / (N)	Y / (N)	Y / (N)	Y / (N)	
Steady Flow	Y / (N)	Y / (N)	Y / (N)	Y / (N)	
Surges	Y / (N)	Y / (N)	Y / (N)	Y / (N)	
Down to nothing	(Y) / N	(Y) / N	(Y) / N	(Y) / N	
Gas or Oil	Y / (N)	Y / (N)	Y / (N)	Y / (N)	
Water	Y / (N)	Y / (N)	Y / (N)	Y / (N)	

If bradenhead flowed water, check all of the descriptions that apply:

CLEAR	FRESH	SALTY	SULFUR	BLACK
-------	-------	-------	--------	-------

Remarks:

--

Signature: <i>Jesse Madrid</i>	Oil Conservation Division
Printed name: Jesse Madrid	Entered into RBDMS
Title: Field Foreman	Re-test
E-mail Address: jmadrid@plantationpetro.com	
Date: 6-11-2013	Phone: 325-267-5868
Witness:	

ECG/OCN 6-27-2013