

District I
1625 N. French Dr., Hobbs, NM 88240
District II
811 A. First St., Artesia, NM 88210
District III
1000 Rio Brazos Rd. Aztec, NM 87410
District IV
1220 S. St. Francis Dr., Santa Fe, NM 87505

State of New Mexico
Energy, Minerals and Natural Resources
OIL CONSERVATION DIVISION
1220 South St. Francis Dr.
Santa Fe, NM 87505

WELL API NO. 30-025-10014
5. Indicate Type of Lease STATE <input type="checkbox"/> FEE <input checked="" type="checkbox"/>
6. State Oil & Gas Lease NO.
7. Lease Name or Unit Agreement Name H. Corrigan
8. Well Number 9
9. OGRID Numer 873
10. Pool Name Blinebry (Pro Gas)

RECEIVED
JUL 15 2013
SUNDRY NOTICES AND REPORTS ON WELLS
(DO NOT USE THIS FORM FOR PROPOSALS TO DRILL OR DEEPEN OR PLUG BACK TO A DIFFERENT RESERVIOR. USE "APPLICATION FOR PERMIT" (FORM C-101) FOR SUCH PROPOSALS.)

1. Type of Well: Oil Well <input checked="" type="checkbox"/> Gas Well <input type="checkbox"/> Other <input type="checkbox"/>
2. Name of Operator Apache Corporation
3. Address of Operator 303 Veterans Airpark Lane, Ste. 3000, Midland, TX 79705
4. Well Location Unit Letter G : 1980' feet from the N line and 1880' feet from the E line Section 4 Township 22S Range 37E NMPM County Lea
11. Elevation (Show whether DR, RKB, RT, GR, etc.) 3455 GL

12. Check Appropriate Box To Indicate Nature of Notice, Report, or Other Data

NOTICE OF INTENTION TO:

PERFORM REMEDIAL WORK <input type="checkbox"/>	PLUG AND ABANDON <input checked="" type="checkbox"/>
TEMPORARILY ABANDON <input type="checkbox"/>	CHANGE PLANS <input type="checkbox"/>
PULL OR ALTER CASING <input type="checkbox"/>	MULTIPLE COMPL <input type="checkbox"/>
DOWNHOLE COMMINGLE <input type="checkbox"/>	
OTHER: <input type="checkbox"/>	

SUBSEQUENT REPORT OF:

REMEDIAL WORK <input type="checkbox"/>
COMMENCE DRILLING OPNS. <input type="checkbox"/>
CASING/CEMENT JOB <input type="checkbox"/>
ALTERING CASING <input type="checkbox"/>
P AND A <input type="checkbox"/>
OTHER: <input type="checkbox"/>

13. Describe proposed or completed operations. (Clearly state all pertinent details, and give pertinent dates, including estimated date of starting any proposed work.) SEE RULE 1103. For Multiple Completions: Attach wellbore diagram or proposed completion or recompletion.

Apache Corporation proposes to P&A the above mentioned well by the attached procedure.

Spud Date: Rig Release Date:

I hereby certify that the information above is true and complete to the best of my knowledge and belief.

SIGNATURE *Guinn Burks* TITLE Reclamation Foreman DATE 7/11/13

Type or print name Guinn Burks E-mail add. guinn.burks@apachecorp.com PHONE: 432-556-9143

For State Use Only
APPROVED BY: *Mary Brown* TITLE Compliance Officer DATE 7/16/2013
Conditions of Approval (if any):

OIL CONSERVATION DIVISION - Hobbs office Must Be Notified
24 hours prior to the beginning of Plugging Operations.

JUL 16 2013 *PM*

WELL BORE INFO.**LEASE NAME**

H. Corrigan

WELL #

9

API #

30-025-10014

COUNTY

Lea , NM

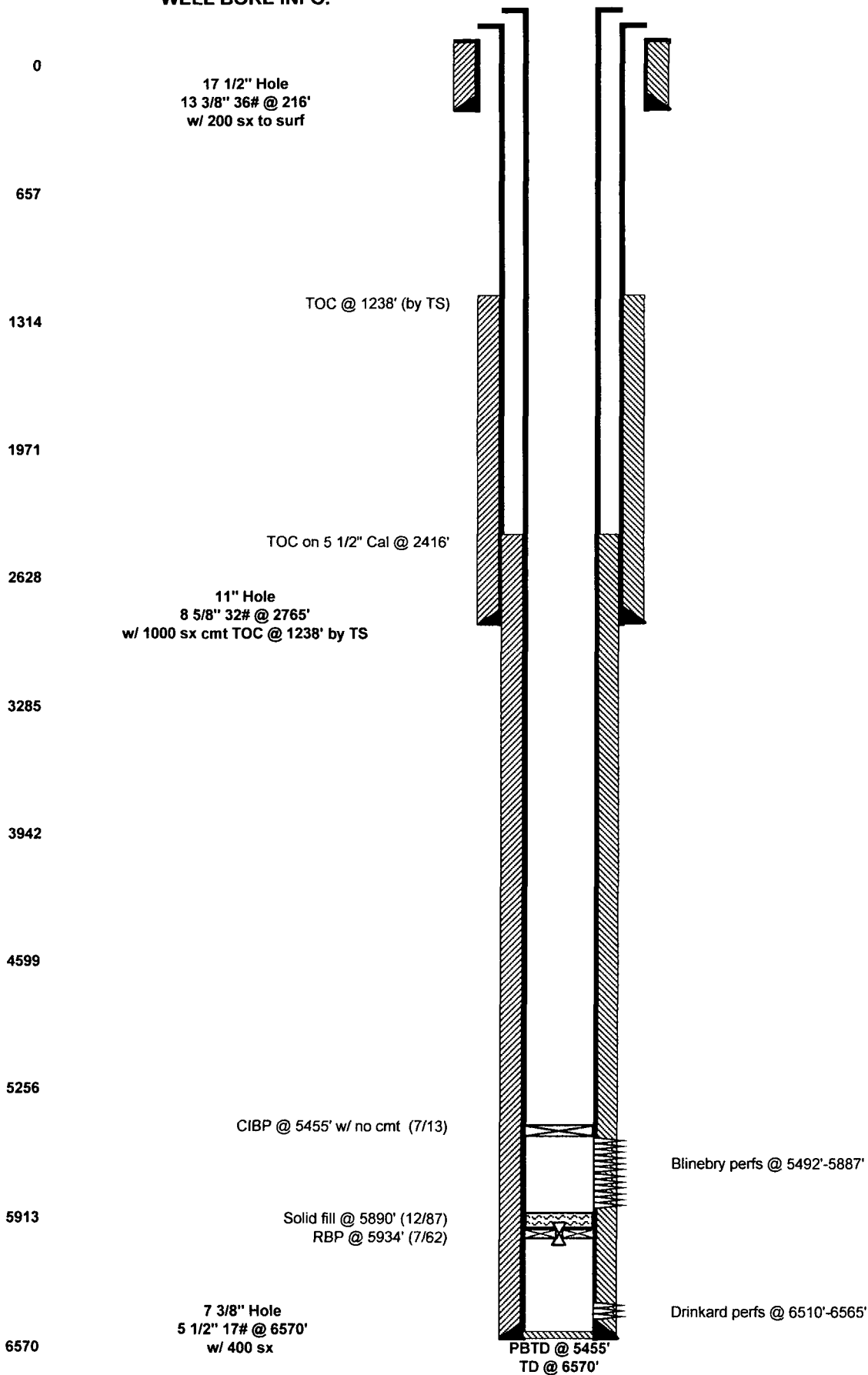



WELL BORE INFO.

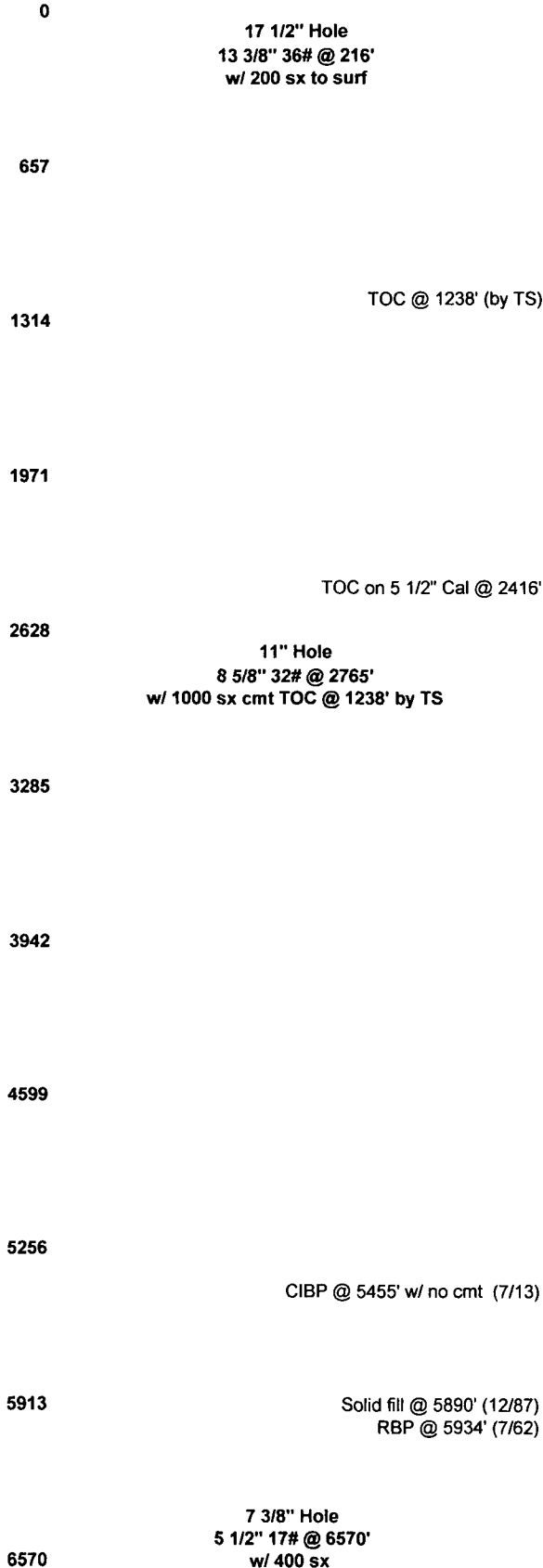

LEASE NAME

H. Corrigan

WELL #

9

API #

30-025-10014

COUNTY

Lea, NM

PROPOSED PROCEDURE

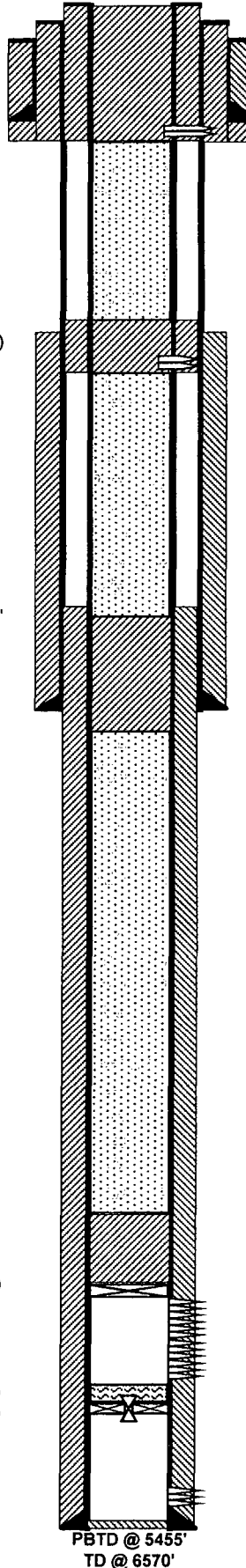

4. PUH & perf @ 266' & sqz 150 sx Class "C" cmt from 266' to surf. Attempt to CIRC 5 1/2" & 8 5/8" to surf. (Water Board)

3. PUH & perf @ 1370' & attempt to sqz 75 sx Class "C" cmt from 1370'-1270' WOC/TAG (Top of Salt)

2. PUH & spot 45 sx Class "C" cmt from 2815'-2495' WOC/TAG (Shoe & Base of Salt)

1. MIRU, RIH w/ tbg & verify CIBP @ 5455', CIRC w/MLF & spot 40 sx Class "C" cmt from 5455'-5060' WOC/TAG (CIBP & Glorieta)

Blinbry perms @ 5492'-5887'

Drinkard perms @ 6510'-6565'

PBTD @ 5455'
TD @ 6570'