

DISTRICT I
1625 N. French Dr., Hobbs, NM 88240
Phone: (575) 393-6161 Fax: (575) 393-0720

DISTRICT II
811 S. First St., Artesia, NM 88210
Phone: (575) 748-1283 Fax: (575) 748-9720

DISTRICT III
1000 Rio Brazos Road, Aztec, NM 87410
Phone: (505) 334-6178 Fax: (505) 334-6170

DISTRICT IV
1220 S. St. Francis Dr., Santa Fe, NM 87505
Phone: (505) 476-3460 Fax: (505) 476-3462

State of New Mexico
Energy, Minerals & Natural Resources Department
OIL CONSERVATION DIVISION
1220 South St. Francis Dr.
Santa Fe, New Mexico 87505

Form C-102
Revised August 1, 2011
Submit one copy to appropriate
District Office

JUL 11 2013

AMENDED REPORT

WELL LOCATION AND ACREAGE DEDICATION PLAT

API Number 30-025-41267	Pool Code 23000	Pool Name Eunice Monument, Grayburg - San Andres
Property Code 302328	Property Name BERTHA J BARBER	Well Number 18
OGRID No. 873	Operator Name APACHE CORPORATION	Elevation 3557'

Surface Location

UL or lot No.	Section	Township	Range	Lot Idn	Feet from the	North/South line	Feet from the	East/West line	County
A	7	20-S	37-E		820	NORTH	475	EAST	LEA

Bottom Hole Location If Different From Surface

UL or lot No.	Section	Township	Range	Lot Idn	Feet from the	North/South line	Feet from the	East/West line	County
Dedicated Acres 40	Joint or Infill	Consolidation Code	Order No.						
								Permit to 4200'	

NO ALLOWABLE WILL BE ASSIGNED TO THIS COMPLETION UNTIL ALL INTERESTS HAVE BEEN CONSOLIDATED OR A NON-STANDARD UNIT HAS BEEN APPROVED BY THE DIVISION

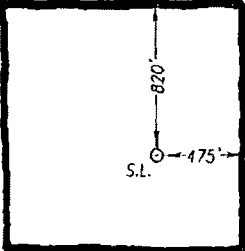
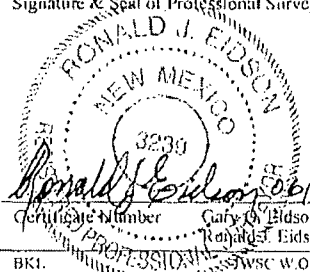
	<p>OPERATOR CERTIFICATION</p> <p>I hereby certify that the information herein is true and complete to the best of my knowledge and belief, and that this organization either owns a working interest or unleased mineral interest in the land including the proposed bottom hole location or has a right to drill this well at this location pursuant to a contract with an owner of such mineral or working interest, or to a voluntary pooling agreement or a compulsory pooling order heretofore entered by the division.</p> <p><u>Kristina Agee</u> 6/19/13 Signature Date</p> <p><u>Kristina Agee</u> Printed Name</p> <p><u>Kristina.agee@apachecorp.com</u> E-mail Address</p>
	<p>SURVEYOR CERTIFICATION</p> <p>I hereby certify that the well location shown on this plat was plotted from field notes of actual surveys made by me or under my supervision, and that the same is true and correct to the best of my belief.</p> <p>JUNE 6, 2013</p> <p>Date of Survey</p> <p>Signature & Seal of Professional Surveyor:</p> <p></p> <p>Certificate Number 3239 Ronald J. Eidson 12641 Ronald J. Eidson 3239</p> <p>BK1. SWSC W.O. 13.11.0637</p>
	<p>GEODETIC COORDINATES NAD 27 NME</p> <p>SURFACE LOCATION Y=580910.0 N X=823415.4 E</p> <p>LAT.=32.592638 N LONG.=103.283255 W</p> <p>LAT.=32° 35' 34" N LONG.=103° 17' 00" W</p>

JUL 17 2013

SECTION 7, TOWNSHIP 20 SOUTH, RANGE 37 EAST, N.M.P.M.
LEA COUNTY **NEW MEXICO**

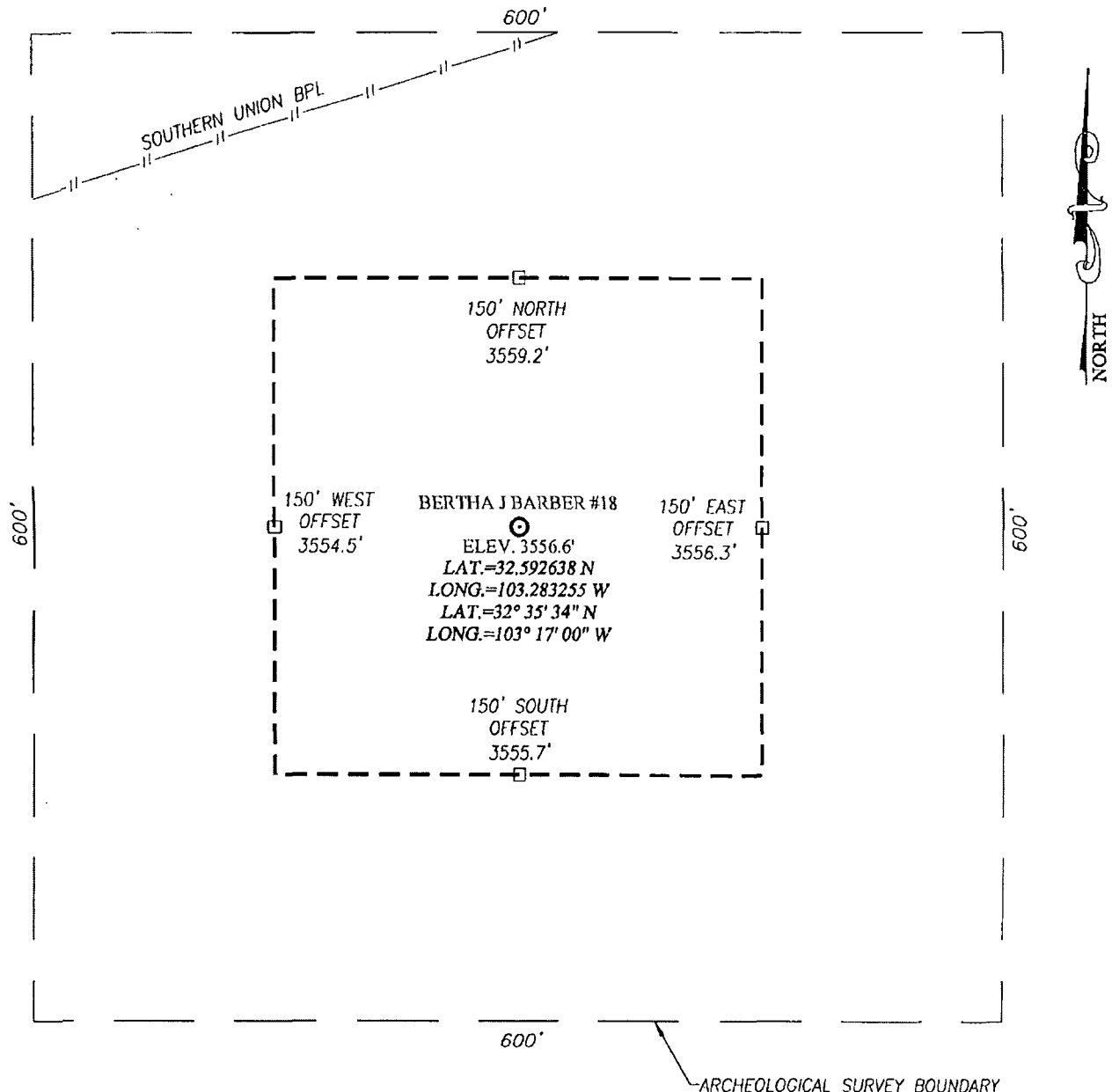

DIRECTIONS TO BERTHA J BARBER #18:

FROM THE INTERSECTION OF STATE 322 AND CO. RD. 441 (MADDOX) GO SOUTH APPROX. 2.25 MILES ON CO. RD. 441; TURN LEFT (SOUTHEAST) AND GO APPROX. 0.1 MILE; ROAD VEERS LEFT (EAST) AND GO APPROX. 0.25 MILES TO INTERSECTION; TURN LEFT (NORTHEAST) AND GO APPROX. 0.1 MILE; ROAD VEERS RIGHT (EAST) AND GOES APPROX. 0.3 MILES; TURN RIGHT (SOUTHEAST) AND GO APPROX. 0.1 MILE; TURN LEFT (NORTH) AND GO APPROX. 0.3 MILES; TURN RIGHT (EAST) AND GO APPROX. 0.1 MILE. THE STAKED LOCATION IS 450 FEET SOUTH.

NOTE:
 SEE "LOCATION VERIFICATION MAP"
 FOR PROPOSED ROAD LOCATION.

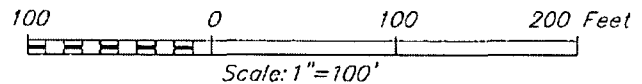

APACHE CORPORATION

BERTHA J BARBER #18 WELL
 LOCATED 820 FEET FROM THE NORTH LINE
 AND 475 FEET FROM THE EAST LINE OF SECTION 7,
 TOWNSHIP 20 SOUTH, RANGE 37 EAST, N.M.P.M.,
 LEA COUNTY, NEW MEXICO

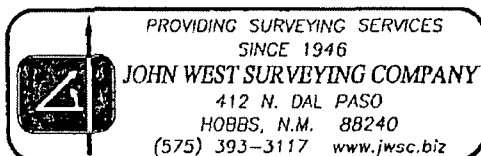

Survey Date: 6/6/13	CAD Date: 6/15/13	Drawn By: BKL
W.O. No.: 13110637	Rev: .	Rel. W.O.: Sheel 1 of 1