

Submit 1 Copy To Appropriate District Office

District I - (575) 393-6161
1625 N. French Dr., Hobbs, NM 88240
District II - (575) 748-1283
811 S. First St., Artesia, NM 88210
District III - (505) 334-6178
1000 Rio Brazos Rd., Aztec, NM 87410
District IV - (505) 476-3460
1220 S. St. Francis Dr., Santa Fe, NM 87505

State of New Mexico JUL 24 2013
Energy, Minerals and Natural Resources

OIL CONSERVATION DIVISION
1220 South St. Francis Dr.
Santa Fe, NM 87505

Form C-103
Revised August 1, 2011

SUNDRY NOTICES AND REPORTS ON WELLS (DO NOT USE THIS FORM FOR PROPOSALS TO DRILL OR TO DEEPEN OR PLUG BACK TO A DIFFERENT RESERVOIR. USE "APPLICATION FOR PERMIT" (FORM C-101) FOR SUCH PROPOSALS.)		WELL API NO. 30-025-02431
1. Type of Well: Oil Well <input type="checkbox"/> Gas Well <input type="checkbox"/> Other <u>SWD</u>		5. Indicate Type of Lease STATE <input type="checkbox"/> FEE <input type="checkbox"/> Fed <input checked="" type="checkbox"/>
2. Name of Operator LEGACY RESERVES OPERATING LP		6. State Oil & Gas Lease No.
3. Address of Operator P.O. BOX 10848 MIDLAND, TX 79702		7. Lease Name or Unit Agreement Name LEA UNIT
4. Well Location Unit Letter <u>B</u> : <u>810</u> feet from the <u>NORTH</u> line and <u>1980</u> feet from the <u>EAST</u> line Section <u>12</u> Township <u>20S</u> Range <u>34E</u> NMPM County <u>LEA</u>		8. Well Number <u>8</u>
11. Elevation (Show whether DR, RKB, RT, GR, etc.) 3674' GR		9. OGRID Number 240974
		10. Pool name or Wildcat SWD; SEVEN RIVERS

12. Check Appropriate Box to Indicate Nature of Notice, Report or Other Data

NOTICE OF INTENTION TO:

PERFORM REMEDIAL WORK ☐ PLUG AND ABANDON ☐
TEMPORARILY ABANDON ☐ CHANGE PLANS ☐
PULL OR ALTER CASING ☐ MULTIPLE COMPL ☐
DOWNHOLE COMMINGLE ☐

OTHER: ☐

SUBSEQUENT REPORT OF:

REMEDIAL WORK ☐ ALTERING CASING ☐
COMMENCE DRILLING OPNS. ☐ P AND A ☐
CASING/CEMENT JOB ☐

OTHER: 5 YEAR MIT TEST ☒

13. Describe proposed or completed operations. (Clearly state all pertinent details, and give pertinent dates, including estimated date of starting any proposed work). SEE RULE 19.15.7.14 NMAC. For Multiple Completions: Attach wellbore diagram of proposed completion or recompletion.

07/22/13 - 5 YEAR MIT. PRESSURE CASING TO 560#, HELD FOR 30 MINS. CHART ATTACHED.

Spud Date:

Rig Release Date:

I hereby certify that the information above is true and complete to the best of my knowledge and belief.

SIGNATURE Laura Pina TITLE REGULATORY TECH DATE 07/22/2013

Type or print name LAURA PINA E-mail address: PHONE: 432-689-5200

For State Use Only

APPROVED BY: [Signature] TITLE Dist. MGR DATE 7-24-2013

Conditions of Approval (if any):

JUL 25 2013

R

HOBBS OCD

JUL 24 2013

RECEIVED

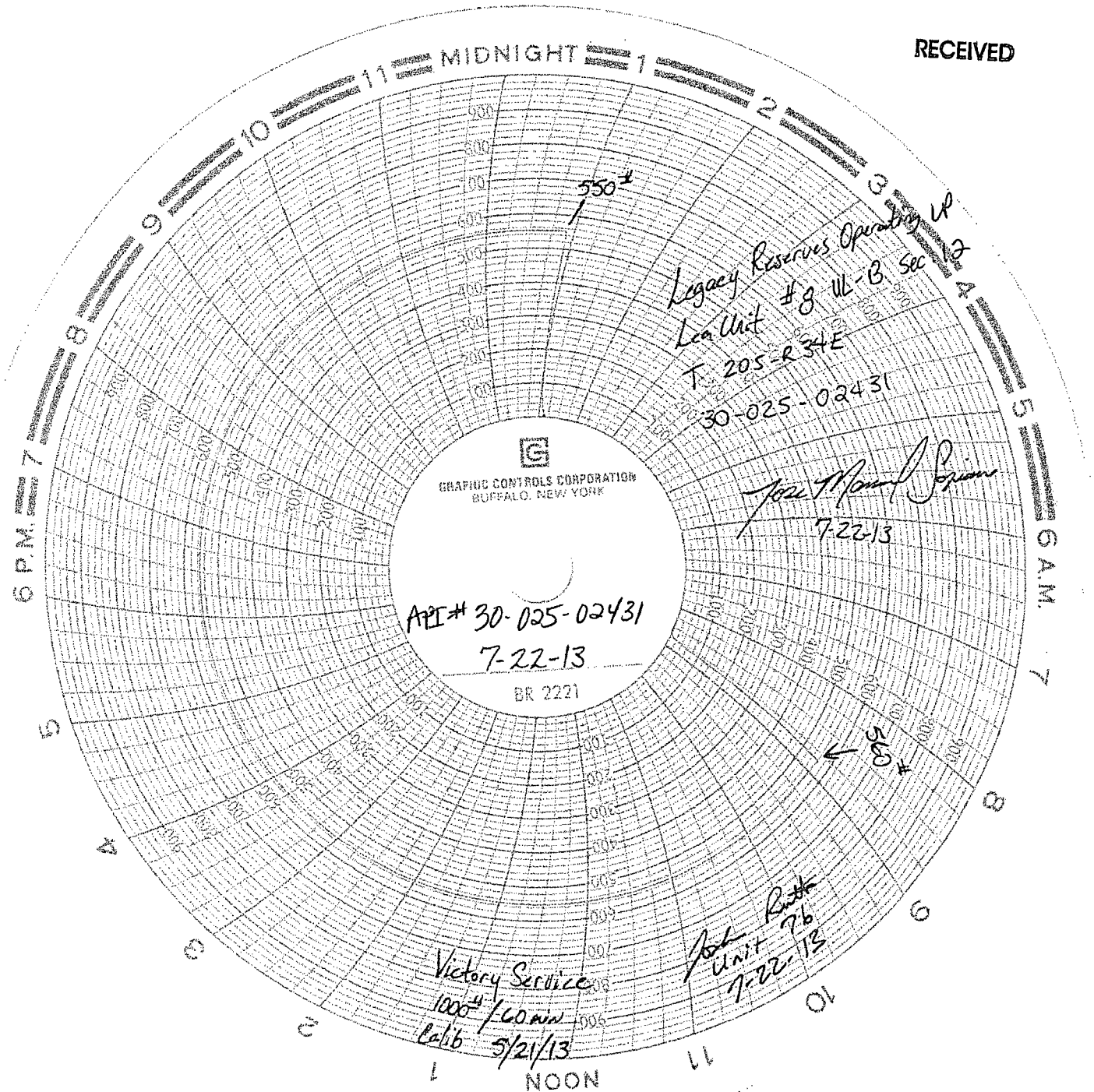

h

District I
1625 N. Trench Dr., Hobbs, NM 88240
Phone: (575) 393-6161 Fax: (575) 393-0720

HOBBS OCD

JUL 24 2013

State of New Mexico
Energy, Minerals and Natural Resources Department
Oil Conservation Division Hobbs District Office

RECEIVED

BRADENHEAD TEST REPORT

Operator Name <i>Legacy Resources Operating LP</i>	API Number <i>30-025-02431</i> ✓
Property Name <i>Lea Unit</i>	Well No. <i>8</i> ✓

Surface Location

UL - Lot <i>B</i>	Section <i>12</i>	Township <i>20S</i>	Range <i>34E</i>	Feet from <i>810</i>	N/S Line <i>N</i>	Feet From <i>1980</i>	E/W Line <i>E</i>	County <i>Lea</i> ✓
----------------------	----------------------	------------------------	---------------------	-------------------------	----------------------	--------------------------	----------------------	------------------------

Well Status

Well Status <i>A</i>	SHUT-IN	PRODUCING <i>SWDX</i>	DATE <i>7-22-13</i>
-------------------------	---------	--------------------------	------------------------

OPEN BRADENHEAD AND INTERMEDIATE TO ATMOSPHERE INDIVIDUALLY FOR 15 MINUTES EACH

OBSERVED DATA

If bradenhead flowed water, check all of the descriptions that apply:

	(A) Surf-Interm	(B) Interm (1-Interm 2)	(C) Interm-Prod	(D) Prod Casing	(E) Tubing
Pressure				<i>0#</i>	<i>0#</i>
Flow Characteristics					
Puff	Y / N	Y / N	Y / N	<i>Y / N</i>	
Steady Flow	Y / N	Y / N	Y / N	<i>Y / N</i>	
Surges	Y / N	Y / N	Y / N	<i>Y / N</i>	
Down to nothing	Y / N	Y / N	Y / N	<i>Y / N</i>	
Gas or Oil	Y / N	Y / N	Y / N	<i>Y / N</i>	
Water	Y / N	Y / N	Y / N	<i>Y / N</i>	

If bradenhead flowed water, check all of the descriptions that apply:

CLEAR	FRESH	SALTY	SULFUR	BLACK
-------	-------	-------	--------	-------

Remarks:

Signature: <i>Jose Manuel Soriano</i>	ELG/OCD 7-24-2013
Printed name: <i>Jose Manuel Soriano</i>	OIL CONSERVATION DIVISION
Title: <i>Field Specialist</i>	Entered into RBDMS
E-mail Address: <i>JSoriano@LegacyLP.com</i>	Re-test
Date: <i>7-22-13</i>	Phone: <i>432-269-8806</i>
Witness: <i>John C. Hunt Victory</i>	