

Submit 3 Copies To Appropriate District Office
District I
1625 N. French Dr., Hobbs, NM 88240
District II
1301 W. Grand Ave., Artesia, NM 88210
District III
1000 Rio Brazos Rd., Aztec, NM 87410
District IV
1220 S. St. Francis Dr., Santa Fe, NM 87505

State of New Mexico
Energy, Minerals and Natural Resources

Form C-103
May 27, 2004

OIL CONSERVATION DIVISION
1220 South St. Francis Dr.
Santa Fe, NM 87505

SUNDRY NOTICES AND REPORTS ON WELLS (DO NOT USE THIS FORM FOR PROPOSALS TO DRILL OR TO DEEPEN OR PLUG BACK TO A DIFFERENT RESERVOIR. USE "APPLICATION FOR PERMIT" (FORM C-101) FOR SUCH PROPOSALS.)		WELL API NO. 30-025-23458
1. Type of Well: Oil Well <input checked="" type="checkbox"/> Gas Well <input type="checkbox"/> Other <input type="checkbox"/> Injection		5. Indicate Type of Lease STATE <input checked="" type="checkbox"/> FEE <input type="checkbox"/>
2. Name of Operator ConocoPhillips Company		6. State Oil & Gas Lease No. B-2229
3. Address of Operator 4001 Penbrook Street Odessa, TX 79762		7. Lease Name or Unit Agreement Name Phillips E State
4. Well Location Unit Letter D : 660 feet from the North line and 660 feet from the West line Section 15 Township 17-S Range 33-E NMPM Lea County		8. Well number 13
11. Elevation (Show whether DR, RKB, RT, GR, etc.) 4175' GR - 4124' DF		9. OGRID Number 217817
Pit or Below-grade Tank Application <input checked="" type="checkbox"/> or Closure <input type="checkbox"/>		10. Pool name or Wildcat Maljamar GB/SA
Pit type STEEL Depth to Groundwater Distance from nearest fresh water well Distance from nearest surface water N/A		
Pit Liner Thickness: STEEL mil Below-Grade Tank: Volume bbls; Construction Material STEEL		

12. Check Appropriate Box to Indicate Nature of Notice, Report or Other Data

NOTICE OF INTENTION TO:

PERFORM REMEDIAL WORK ☐ PLUG AND ABANDON ☒
TEMPORARILY ABANDON ☐ CHANGE PLANS ☐
PULL OR ALTER CASING ☐ MULTIPLE COMPL ☐
OTHER: ☐

SUBSEQUENT REPORT OF:

REMEDIAL WORK ☐ ALTERING CASING ☐
COMMENCE DRILLING OPNS. ☐ P AND A ☐
CASING/CEMENT JOB ☐
OTHER: ☐

13. Describe proposed or completed operations. (Clearly state all pertinent details, and give pertinent dates, including estimated date of starting any proposed work). SEE RULE 1103. For Multiple Completions: Attach wellbore diagram of proposed completion or recompletion.

- 1) **MIRU. ND WH, NU BOP. POOH w/ RBP @ 524'**
2) **RIH Tbg - Tag RBP @ 4,059'. Circ hole w/ 10# MLF. Cap BP w/ 30sx cmt @ 4,059' to 3,693'**
3) **Spot 25sx cmt @ 2,818' to 2,668'. WOC-Tag - (B. SALT)**
4) **Perf @ 2,150'. Sqz 60sx cmt - disp to 2,000'. WOC overnight. Tag a.m.**
5) **Perf @ 1,504'. Sqz 40sx cmt - disp to 1,464'. WOC-Tag 1400' (T. SALT)**
6) **Perf @ 653'. Sqz 120sx cmt - disp to 315'. WOC-Tag**
7) **Perf @ 60'. Circ 30sx cmt to surface in all casings.**

*Check pressure on all casings after every Tag

HOBBS OCD
JUL 20 2013
RECEIVED

OIL CONSERVATION DIVISION - Hobbs office **Must Be Notified**
24 hours prior to the beginning of Plugging Operations.

I hereby certify that the information above is true and complete to the best of my knowledge and belief. I further certify that any pit or below-grade tank has been/will be constructed or closed according to NMOCD guidelines ☒, a general permit ☐ or an (attached) alternative OCD-approved plan ☐.

SIGNATURE Greg Bryant TITLE P&A Tech DATE 7/18/2013

Type or print name Greg Bryant

For State Use Only

APPROVED BY: Mark Whitaker TITLE Compliance Officer DATE 07/30/2013

Conditions of Approval (if any):

JUL 30 2013

WELLBORE SKETCH
ConocoPhillips Company - Lower 48 - Mid-Continent BU / Permian Operations

Date: March 13, 2013

RKB @ 4185'
 DF @ 4184'
 GL @ 4175'

Subarea : Buckeye
 Lease & Well No. : Phillips State E 13
 Legal Description : 660' FNL & 660' FWL, Sec. 15, T17S, R33E, UL "D"
NMPM Survey
 County : Lea State : New Mexico
 Field : Majamar GB/SA
 Date Spudded : 4/15/70 Rig Released: 4/29/70
 API Number : 30-025-23548
 Status :
 State Lease No. B-2229

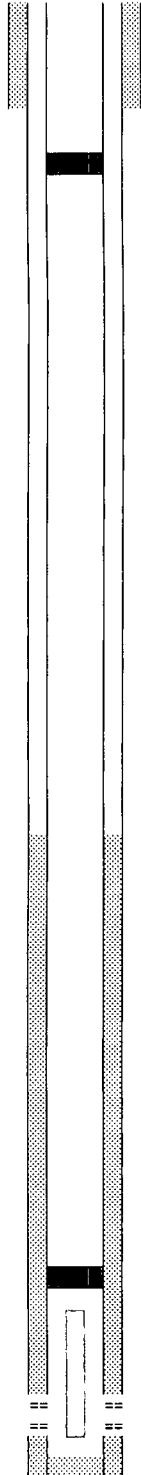

12-1/4" Hole

8-5/8" 24# K-55 @ 365'
 Cmt'd w/300 sx, circ 75 sx
 TOC @ Surface

Casing Leak @ 598-603'

Top of Salt @ 1514'

Base of Salt @ 2768

TOC 4-1/2" Csg @ 2600' (TS)

4-1/2" RBP @ 4059'
 Top of Tubing @ 4116'

Grayburg
 4363-4370 4416-4421
 4455-4460

7-7/8" Hole
 4-1/2" 11.6# N-80 @ 4530'
 Cmt'd w/ 275 sx
 TOC @ 2600' (TS)

PBDT: 4515'
 TD: 4530'

Stimulation History:

Interval	Date	Type	Gals	Lbs. Sand	Max Press	ISIP	Max Rate	Down
	4/29/70	Perf @ 4363-4370; 4416-4421; and 4455-4460						
4455-4460	4/30/70	12% HCl	500		3800	2800	0.9	
4416-4421	4/30/70	12% HCl	500		3450	2600		
4363-4370	4/30/70	12% HCl	500		2850	2000		
4363-4460	4/30/70	Refined Oil	20,160	19,500	6200	3400	20.0	
	8/21/12	Rod parted; latch onto fish						
	8/24/12	Retrieving 3032' - 98 jts						
	8/27/12	Tag tbg @ 4122'. Sponge. 100% free @ 4122'. Chemical cut tubing @ 4114'						
	8/28/12	Set 4-1/2" RBP @ 4059'						
		Casing leak @ 598-603'						
	8/29/12	Set RBP w/H-Valve @ 524'						

HOBBS OCD
JUL 20 2013
RECEIVED

Formation Tops:

Rustler	1470'
Salado	
Yates	2768'
Seven Rivers	
Queen	3743'
Grayburg	4207'
San Andres	4480'

WELLBORE SKETCH
ConocoPhillips Company - Lower 48 - Mid-Continent BU / Permian Operations

Date: March 13, 2013

RKB @ 4185'
 DF @ 4184'
 GL @ 4175'

Subarea : Buckeye
 Lease & Well No. : Phillips State E 13
 Legal Description : 660' FNL & 660' FWL, Sec. 15, T17S, R33E, UL "D"
NMPM Survey
 County : Lea State : New Mexico
 Field : Maljamar GB/SA
 Date Spudded : 4/15/70 Rig Released: 4/29/70
 API Number : 30-025-23548
 Status :
 State Lease No. B-2229

Stimulation History:

Interval	Date	Type	Gals	Lbs. Sand	Max Press	ISIP	Max Rate	Down
	4/29/70	Perf @ 4363-4370; 4416-4421; and 4455-4460						
4455-4460	4/30/70	12% HCl	500		3800	2800	0.9	
4416-4421	4/30/70	12% HCl	500		3450	2600		
4363-4370	4/30/70	12% HCl	500		2850	2000		
4363-4460	4/30/70	Refined Oil	20,160	19,500	6200	3400	20.0	
	8/21/12	Rod parted; latch onto fish						
	8/24/12	Retrieving 3032' - 98 jts						
	8/27/12	Tag tbg @ 4122'. Sponge. 100% free @ 4122'. Chemical cut tubing @ 4114'						
	8/28/12	Set 4-1/2" RBP @ 4059'						
		Casing leak @ 598-603'						
	8/29/12	Set RBP w/H-Valve @ 524'						

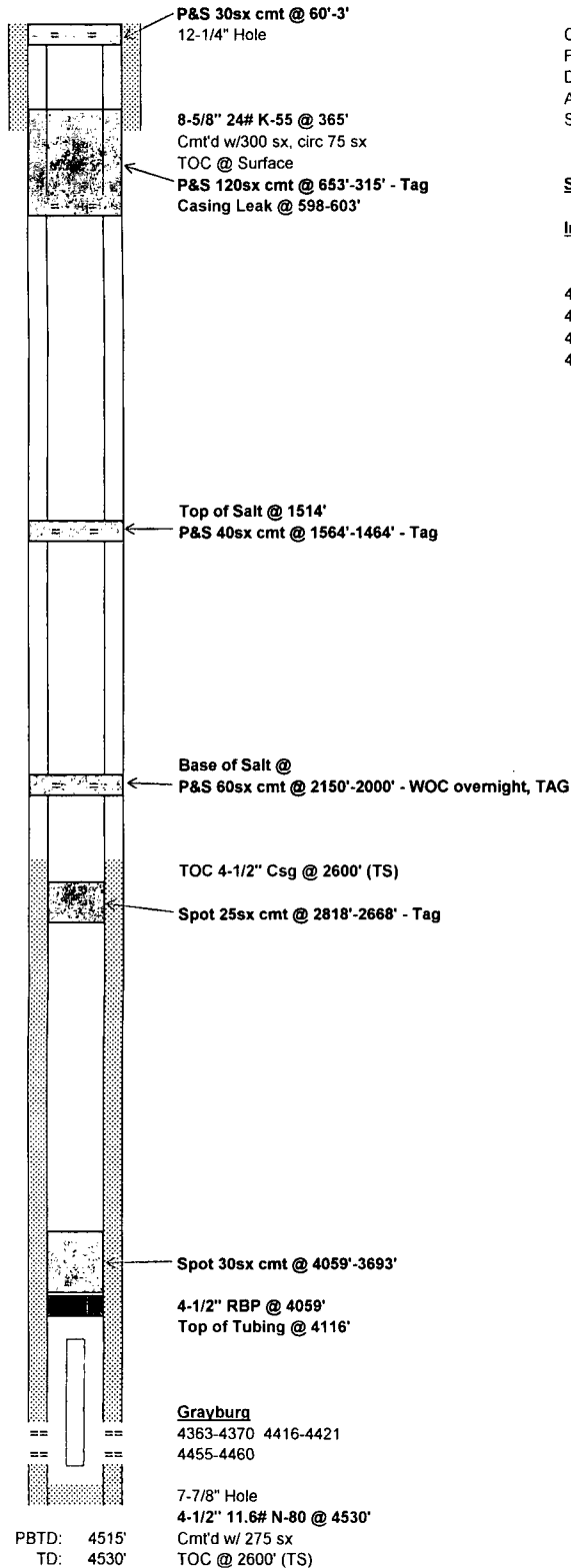

Formation Tops:

Rustler	1470'
Salado	
Yates	2768'
Seven Rivers	
Queen	3743'
Grayburg	4207'
San Andres	4480'

HOBBS OCD
JUL 20 2013
RECEIVED