

30-025-41273

HOBBS OGD

JUL 18 2013

RECEIVED

**SURFACE USE PLAN**  
Devon Energy Production Company, LP  
**Ragin Cajun 13 Federal 2H**

Surface Location: 330' FSL & 1295' FWL, Unit M, Sec 13 T26S R34E, Lea, NM  
Bottom Hole Location: 330' FNL & 660' FWL, Unit D, Sec 13 T26S R34E, Lea, NM

**1. Existing Roads:**

- a. The well site and elevation plat for the proposed well are reflected on the well site layout; Form C-102. The well was staked by Madron Surveyors.
- b. All roads into the location are depicted on Exhibit 3. Existing roads will be maintained and kept the same or better condition than before operations began.
- c. Directions to Location: In Jal, NM at the intersection of State Road 128 (E. Kansas Ave.) and Third Street, State Highway 205 CR 3, go south then southwest 8.6 miles to Caliche Road on right (west) "Beckham" go west 3.95 miles to road intersection east-west-north, go west 1.4 miles to road intersection north-south-east-west, turn right (north) go 3.8 miles to road intersection turn right go 0.7 miles to road intersection north-south-east-west turn right on Caliche Road go 0.7 miles to Rattlesnake Fed Unit #6. Proposed road starts just north of southwest corner of pad, follow stakes 3036 ft. to site.

**2. New or Reconstructed Access Roads:**

- a. The well site layout, Form C-102 shows the existing County road. Approximately 3036' of new access road will be constructed as follows.
- b. The maximum width of the road will be 14'. It will be crowned and made of 6" rolled and compacted caliche. Water will be deflected, as necessary, to avoid accumulation and prevent surface erosion.
- c. Surface material will be native caliche. This material will be obtained from a BLM approved pit nearest in proximity to the location. The average grade will be approximately 1%.
- d. No cattle guards, grates or fence cuts will be required. No turnouts are planned.

**3. Location of Existing Wells:**

One Mile Radius Plat shows all existing and proposed wells within a one-mile radius of the proposed location. See attached plat.

**4. Location of Existing and/or Proposed Production Facilities**

- a. In the event the well is found productive, the Ragin Cajun 13 Fed 1H tank battery Sec 13 T26S R34E will be utilized and the necessary production equipment will be installed at the well site. See Diagram.

If necessary, the well will be operated by means of an electric prime mover. Electric power poles will be set along side of the access road. If said power poles are needed, a plat and a sundry notice will be filed with your office.

- b. All flow lines will adhere to API standards.
- c. If the well is productive, rehabilitation plans are as follows:
  - i. The original topsoil from the well site will be returned to the location. The drill site will then be contoured as close as possible to the original state.

JUL 31 2013

**5. Location and Types of Water Supply:**

This location will be drilled using a combination of water mud systems (outlined in the Drilling Program). The water will be obtained from commercial water stations in the area and hauled to location by transport truck using the existing and proposed roads shown in the C-102. On occasion, water will be obtained from a pre-existing water well, running a pump directly to the drill rig. In these cases where a poly pipeline is used to transport water for drilling purposes, proper authorizations will be secured. If a poly pipeline is used, the size, distance, and map showing route will be provided to the BLM via sundry notice.

**6. Construction Materials:**

The caliche utilized for the drilling pad and proposed access road will be from minerals that are located onsite or will be used onsite. If minerals are not available onsite, then an established mineral pit will be used to build the location and stem road.

**7. Methods of Handling Waste Material:**

- a. Drill cuttings will be disposed.
- b. All trash, junk and other waste material will be contained in trash cages or trash bins to prevent scattering. When the job is completed all contents will be removed and disposed of in an approved sanitary landfill.
- c. The supplier, including broken sacks, will pick up salts remaining after completion of well.
- d. A Porto-john will be provided for the rig crews. This equipment will be properly maintained during the drilling and completion operations and will be removed when all operations are complete.
- e. Remaining drilling fluids will be sent to a closed loop system. Water produced during completion will be put into a closed loop system. Oil and condensate produced will be put into a storage tank and sold.
- f. Disposal of fluids to be transported by the following companies:
  - i. American Production Service Inc, Odessa TX
  - ii. Gandy Corporation, Lovington NM
  - iii. I & W Inc, Loco Hill NM
  - iv. Jims Water Service of Co Inc, Denver CO

**8. Ancillary Facilities:** No campsite or other facilities will be constructed as a result of this well.

**9. Well Site Layout**

- a. Exhibit D shows the proposed well site layout with dimensions of the pad layout.
- b. This exhibit indicated proposed location of sump pits and living facilities.
- c. Mud pits in the active circulating system will be steel pits.
- d. A closed loop system will be utilized.
- e. If a pit or closed loop system is utilized, Devon will comply with the NMOCD requirements 19.15.17 and submit form C-144 to the appropriate NMOCD District Office. A copy to be provided to the BLM.

**10. Plans for Surface Reclamation**

- a. After concluding the drilling and/or completion operations, if the well is found non-commercial,

the caliche will be removed from the pad and transported to the original caliche pit or used for other drilling locations. The road will be reclaimed as directed by the BLM. The original top soil will again be returned to the pad and contoured, as close as possible, to the original topography.

- b. The location and road will be rehabilitated as recommended by the BLM.
- c. If the well is deemed commercially productive, caliche from areas of the pad site not required for operations will be reclaimed. The original top soil will be returned to the area of the drill pad not necessary to operate the well. These unused areas of the drill pad will be contoured, as close as possible, to match the original topography.
- d. All disturbed areas not needed for active support of production operations will undergo interim reclamation. The portions of the cleared well site not needed for operational and safety purposes will be recontoured to a final or intermediate contour that blends with the surrounding topography as much as possible. Topsoil will be spread over areas not needed for all-weather operations.

**11. Surface Ownership**

- a. The surface is owned by the US Government and is administered by the Bureau of Land Management. The surface is multiple use with the primary uses of the region for the grazing of livestock and the production of oil and gas.
- b. The proposed road routes and the surface location will be restored as directed by the BLM.

**12. Other Information:**

- a. The area surrounding the well site is grassland. The topsoil is very sandy in nature. The vegetation is moderately sparse with native prairie grass, sage bush, yucca and miscellaneous weeds. No wildlife was observed but it is likely that deer, rabbits, coyotes, and rodents traverse the area.
- b. There is no permanent or live water in the general proximity of the location.
- c. There are no dwellings within 2 miles of location.
- d. A Cultural Resources Examination will be completed by the Permian Basin Cultural Resource Fund in lieu of being required to conduct a Class III Survey for cultural resources associated with their project within the BLM office in Carlsbad, New Mexico.

**13. Bond Coverage:**

Bond Coverage is Nationwide; Bond # is CO-1104;NMB-001801

**Operators Representative:**

The Devon Energy Production Company, L.P. representatives responsible for ensuring compliance of the surface use plan are listed below.

Justin Lazzari - Operations Engineer Advisor  
Devon Energy Production Company, L.P.  
333 W. Sheridan  
Oklahoma City, OK 73102-8260  
(405) 228-8466 (office)  
(405) 464-9261 (Cellular)

Don Mayberry - Superintendent  
Devon Energy Production Company, L.P.  
Post Office Box 250  
Artesia, NM 88211-0250  
(575) 748-3371 (office)  
(575) 746-4945 (home)

**Certification**

I hereby certify that I, or persons under my direct supervision, have inspected the proposed drill site and access road proposed herein; that I am familiar with the conditions that presently exist; that I have full knowledge of State and Federal laws applicable to this operation; that the statements made in this APD package are, to the best of my knowledge, true and correct; and that the work associated with the operations proposed herein will be performed in conformity with this APD package and the terms and conditions under which it is approved. I also certify that I, or Devon Energy Production Company, L.P. am responsible for the operations conducted under this application. These statements are subject to the provisions of 18 U.S.C. 1001 for the filing of false statements.

I hereby also certify that I, or Devon Energy Production Company, L.P. have made a good faith effort to provide the surface owner with a copy of the Surface Use Plan of Operations and any Conditions of Approval that are attached to the APD.

Executed this 15th day of April, 2013.

Printed Name: Ryan DeLong

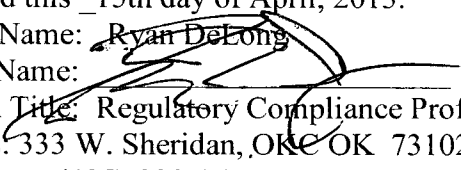
Signed Name: 

Position Title: Regulatory Compliance Professional

Address: 333 W. Sheridan, OKC OK 73102

Telephone: (405)-228-8699

Field Representative (if not above signatory):

Address (if different from above):

Telephone (if different from above):

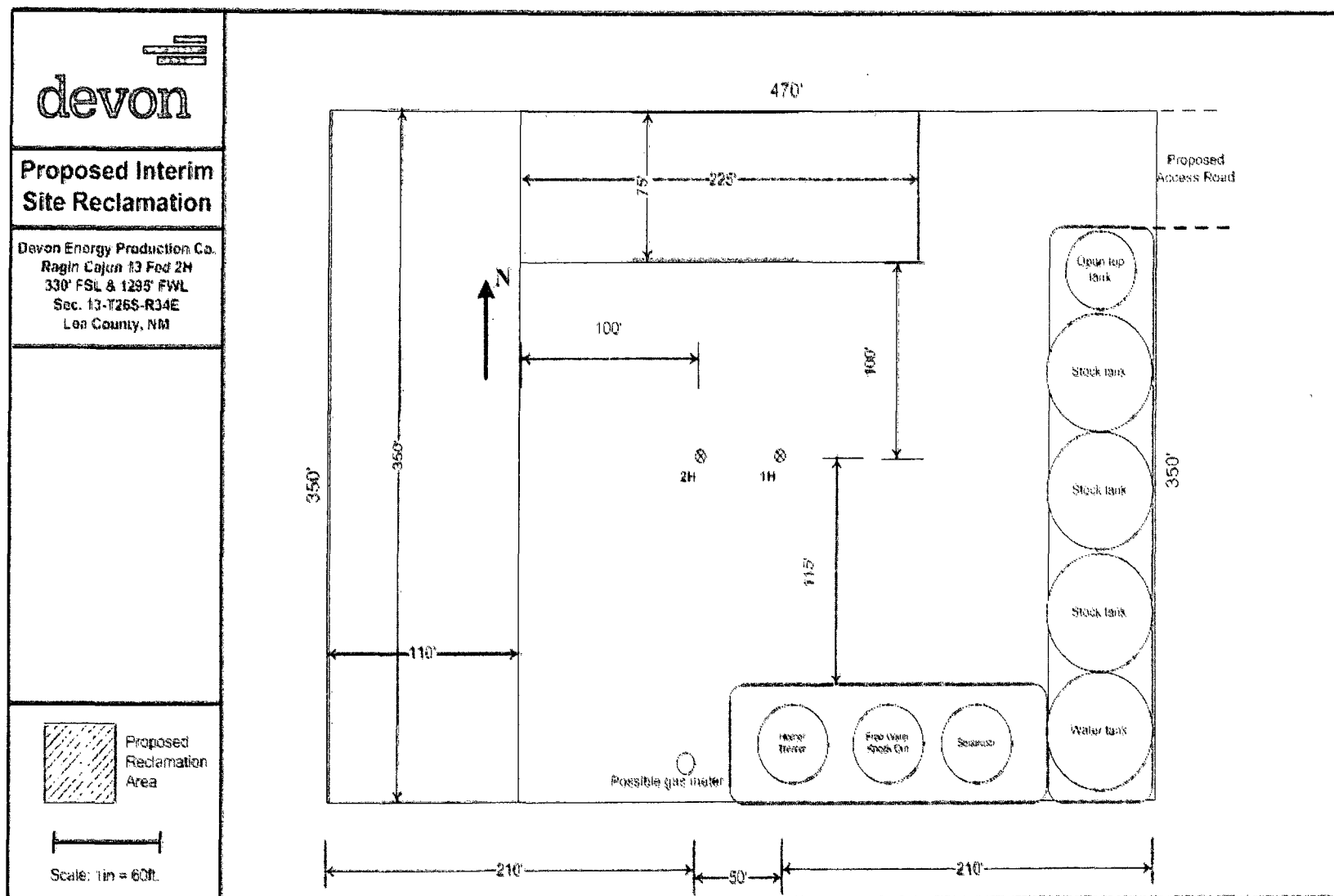

SECTION 13, TOWNSHIP 26 SOUTH, RANGE 34 EAST, N.M.P.M.  
LEA COUNTY, STATE OF NEW MEXICO

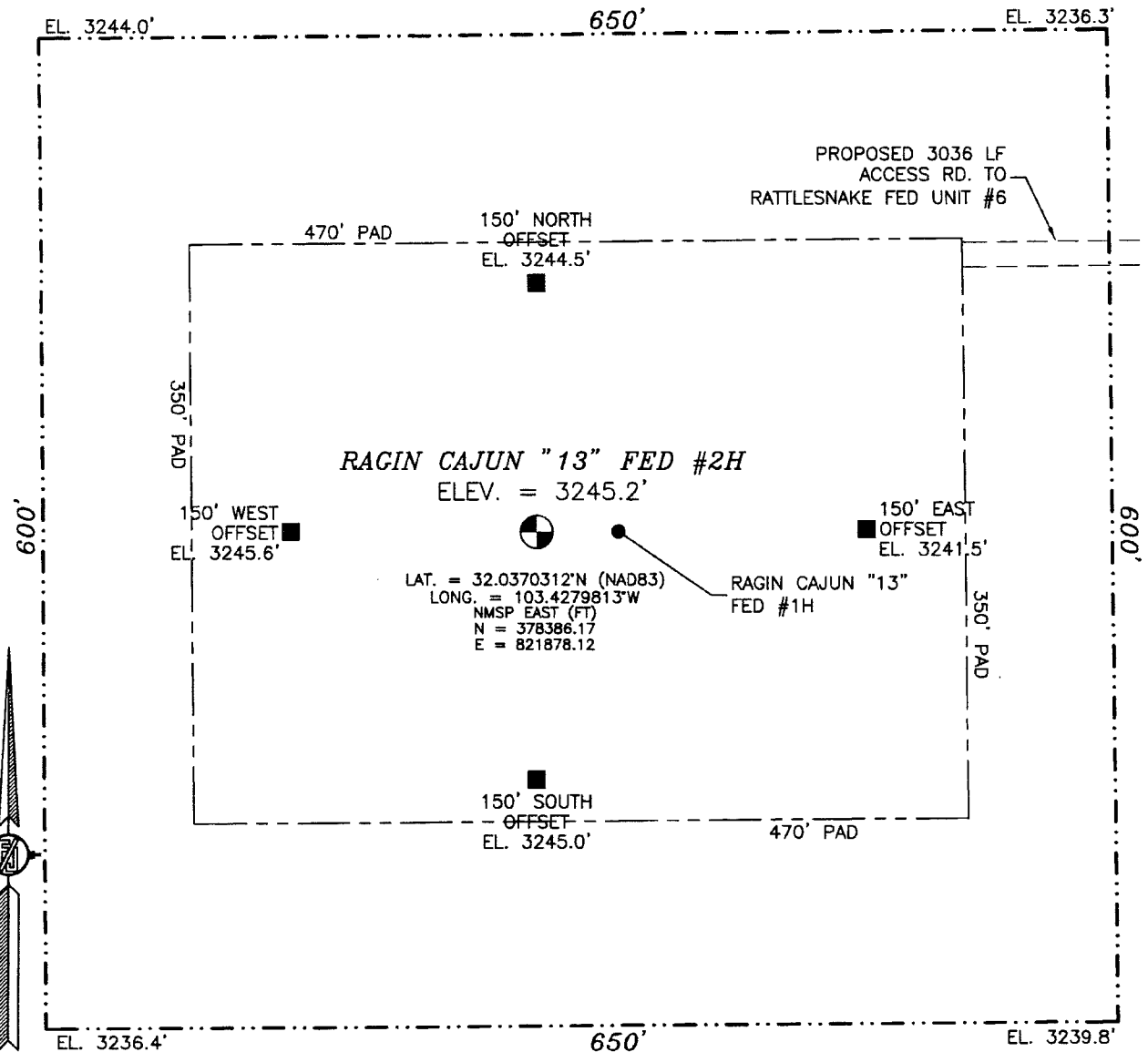

010 50 100 200

SCALE 1" = 100'

**DIRECTIONS TO LOCATION**

IN JAL, NM AT THE INTERSECTION OF STATE ROAD 128 (E. KANSAS AVE.) AND THIRD STREET, STATE HIGHWAY 205 CR 3, GO SOUTH THEN SOUTHWEST 8.6 MILES TO CALICHE ROAD ON RIGHT (WEST) "BECKHAM" GO WEST 3.95 MILES TO ROAD INTERSECTION EAST-WEST-NORTH, GO WEST 1.4 MILES TO ROAD INTERSECTION NORTH-SOUTH-EAST-WEST, TURN RIGHT (NORTH) GO 3.8 MILES TO ROAD INTERSECTION TURN RIGHT GO 0.7 MILES TO ROAD INTERSECTION NORTH-SOUTH-EAST-WEST TURN RIGHT ON CALICHE ROAD GO 0.7 MILES TO RATTLESNAKE FED UNIT #6. PROPOSED ROAD STARTS JUST NORTH OF SOUTHWEST CORNER OF PAD, FOLLOW STAKES 3036 FT TO SITE.

DEVON ENERGY PRODUCTION COMPANY, L.P.

**RAGIN CAJUN "13" FED #2H**

LOCATED 330 FT. FROM THE SOUTH LINE  
AND 1295 FT. FROM THE WEST LINE OF  
SECTION 13, TOWNSHIP 26 SOUTH,  
RANGE 34 EAST, N.M.P.M.  
LEA COUNTY, STATE OF NEW MEXICO

JULY 19, 2012

SURVEY NO. 1174

MADRON SURVEYING, INC. 301 SOUTH CANAL (575) 234-3341 CARLSBAD, NEW MEXICO

A topographic map of the Ragin Cajun area. The map features contour lines with elevations such as 1250, 1260, 1270, 1280, 1290, 1300, 1310, 1320, 1330, 1340, 1350, 1360, 1370, 1380, 1390, 1400, 1410, 1420, 1430, 1440, 1450, 1460, 1470, 1480, 1490, 1500, 1510, 1520, 1530, 1540, 1550, 1560, 1570, 1580, 1590, 1600, 1610, 1620, 1630, 1640, 1650, 1660, 1670, 1680, 1690, 1700, 1710, 1720, 1730, 1740, 1750, 1760, 1770, 1780, 1790, 1800, 1810, 1820, 1830, 1840, 1850, 1860, 1870, 1880, 1890, 1900, 1910, 1920, 1930, 1940, 1950, 1960, 1970, 1980, 1990, 2000. The map includes several labeled areas: "RAGIN CAJUN '13' FED #2H" in the center, "RAGIN CAJUN '13' FED #1H" to the left, "EXIST. PAD RATTLESNAKE FED UNIT-#6" to the right, and "PROPOSED 3036 LF ACCESS RD" at the bottom. A north arrow is located in the upper right corner. The map is divided into sections by a grid of lines, with section numbers 14, 15, 18, 23, 24, and 19 visible. A scale bar is present in the lower left corner, indicating distances in feet and miles.

NOT TO SCALE

LOCATED 330 FT. FROM THE SOUTH LINE  
AND 1295 FT. FROM THE WEST LINE OF  
SECTION 13, TOWNSHIP 26 SOUTH,  
RANGE 34 EAST, N.M.P.M.  
LEA COUNTY, STATE OF NEW MEXICO

**SURVEY NO. 1174**

**MADRON SURVEYING, INC.** 301 SOUTH CANAL  
(575) 234-3341 **CARLSBAD, NEW MEXICO**

301 SOUTH CANAL  
18751 234-3541

SECTION 13, TOWNSHIP 26 SOUTH, RANGE 34 EAST, N.M.P.M.  
LEA COUNTY, STATE OF NEW MEXICO  
VICINITY MAP

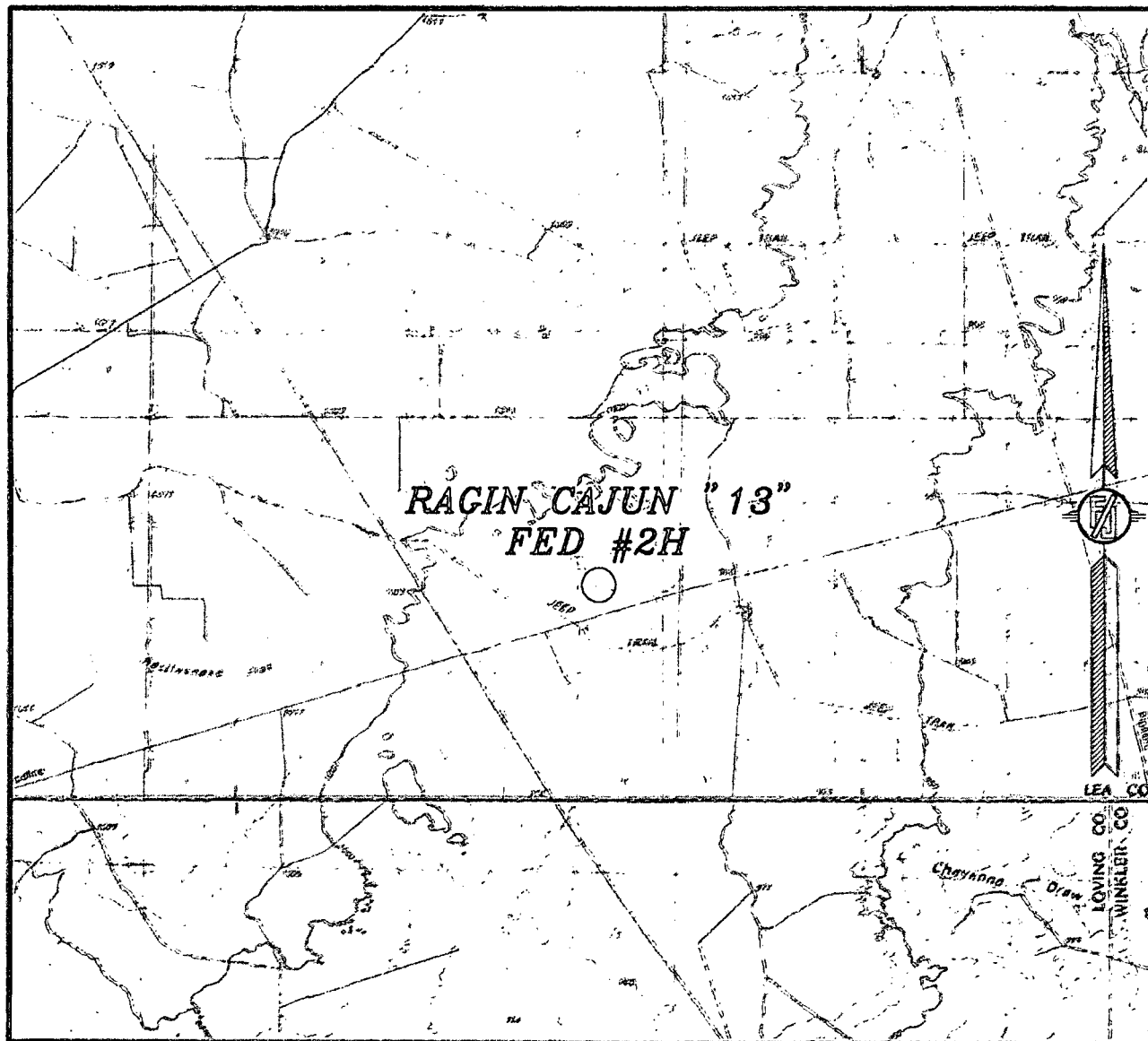

NOT TO SCALE

DEVON ENERGY PRODUCTION COMPANY, L.P.

**RAGIN CAJUN "13" FED #2H**

LOCATED 330 FT. FROM THE SOUTH LINE  
AND 1295 FT. FROM THE WEST LINE OF  
SECTION 13, TOWNSHIP 26 SOUTH,  
RANGE 34 EAST, N.M.P.M.  
LEA COUNTY, STATE OF NEW MEXICO

JULY 19, 2012

SURVEY NO. 1174

MADRON SURVEYING, INC. 301 SOUTH CANAL (578) 234-3341 CARLSBAD, NEW MEXICO



SECTION 13, TOWNSHIP 26 SOUTH, RANGE 34 EAST, N.M.P.M.  
LEA COUNTY, STATE OF NEW MEXICO  
AERIAL PHOTO

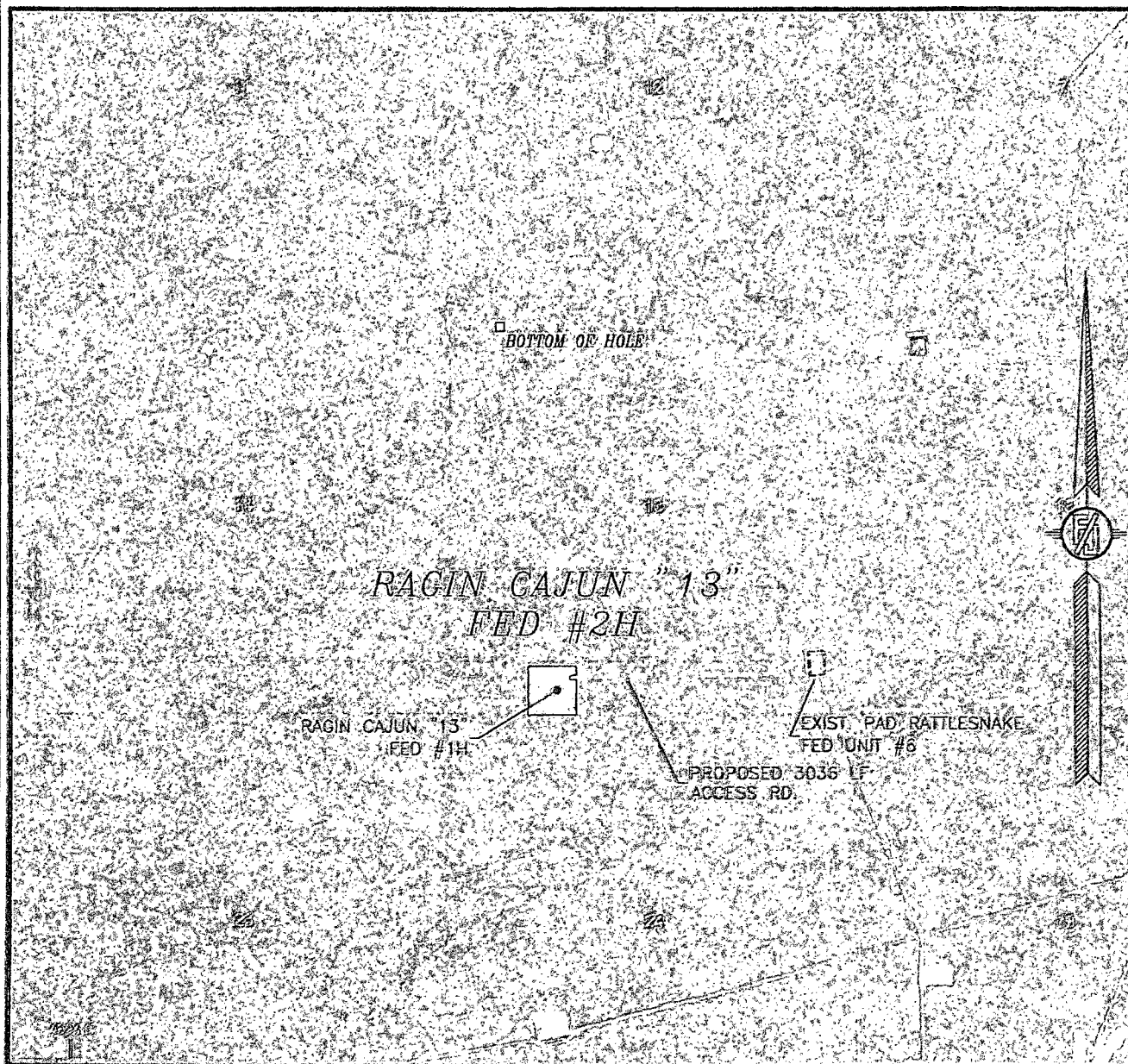

NOT TO SCALE  
AERIAL PHOTO:  
GOOGLE EARTH  
MAY 2011

DEVON ENERGY PRODUCTION COMPANY, L.P.

**RAGIN CAJUN "13" FED #2H**

LOCATED 330 FT. FROM THE SOUTH LINE  
AND 1295 FT. FROM THE WEST LINE OF  
SECTION 13, TOWNSHIP 26 SOUTH,  
RANGE 34 EAST, N.M.P.M.  
LEA COUNTY, STATE OF NEW MEXICO

JULY 19, 2012

SURVEY NO. 1174

MADRON SURVEYING, INC. 301 SOUTH CANAL (575) 234-3341 CARLSBAD, NEW MEXICO

