

Submit 1 Copy To Appropriate District Office

District I - (575) 393-6161
1625 N. French Dr., Hobbs, NM 88240
District II - (575) 748-1283
811 S. First St., Artesia, NM 88210
District III - (505) 334-6178
1000 Rio Brazos Rd., Aztec, NM 87410
District IV - (505) 476-3460
1220 S. St. Francis Dr., Santa Fe, NM 87505

State of New Mexico
Energy, Minerals and Natural Resources

Form C-103
Revised August 1, 2011

HOBBS OGD OIL CONSERVATION DIVISION 1220 South St. Francis Dr. Santa Fe, NM 87505 AUG 07 2013		WELL API NO. 30-025-30288
SUNDRY NOTICES AND REPORTS ON WELLS (DO NOT USE THIS FORM FOR PROPOSALS TO DRILL OR TO DEEPEN OR PLUG BACK TO A DIFFERENT RESERVOIR. USE "APPLICATION FOR PERMIT" (FORM C-101) FOR SUCH PROPOSALS.)		5. Indicate Type of Lease STATE <input checked="" type="checkbox"/> FEE <input type="checkbox"/>
1. Type of Well: Oil Well <input type="checkbox"/> Gas Well <input type="checkbox"/> Other <input checked="" type="checkbox"/> WIW		6. State Oil & Gas Lease No. B 9311
2. Name of Operator CHAPARRAL ENERGY, LLC.		7. Lease Name or Unit Agreement Name WEST DOLLARHIDE QUEEN SAND UNIT
3. Address of Operator 701 CEDAR LAKE BLVD. OKLAHOMA CITY, OK 73114		8. Well Number 126
4. Well Location Unit Letter N : 870 feet from the SOUTH line and 1980 feet from the WEST line Section 32 Township 24S Range 38B NMPM LEA County		9. OGRID Number 4115
11. Elevation (Show whether DR, RKB, RT, GR, etc.) 3155 GR		10. Pool name or Wildcat DOLLARHIDE QUEEN

12. Check Appropriate Box to Indicate Nature of Notice, Report or Other Data

NOTICE OF INTENTION TO:		SUBSEQUENT REPORT OF:	
PERFORM REMEDIAL WORK <input type="checkbox"/>	PLUG AND ABANDON <input type="checkbox"/>	REMEDIAL WORK <input checked="" type="checkbox"/>	ALTERING CASING <input type="checkbox"/>
TEMPORARILY ABANDON <input type="checkbox"/>	CHANGE PLANS <input type="checkbox"/>	COMMENCE DRILLING OPNS. <input type="checkbox"/>	P AND A <input type="checkbox"/>
PULL OR ALTER CASING <input type="checkbox"/>	MULTIPLE COMPL <input type="checkbox"/>	CASING/CEMENT JOB <input type="checkbox"/>	
DOWNHOLE COMMINGLE <input type="checkbox"/>			
OTHER: <input type="checkbox"/>		OTHER: <input type="checkbox"/>	

13. Describe proposed or completed operations. (Clearly state all pertinent details, and give pertinent dates, including estimated date of starting any proposed work). SEE RULE 19.15.7.14 NMAC. For Multiple Completions: Attach wellbore diagram of proposed completion or recompletion.

OCD WITNESSED MIT TEST 7/24/2013.

WELL TO BE PLACED IN TEMPORARY ABANDONMENT STATUS.

This Approval of Temporary
Abandonment Expires 7-24-2015

Spud Date:

7/24/2013

Rig Release Date:

I hereby certify that the information above is true and complete to the best of my knowledge and belief.

SIGNATURE

Lindsay Reames

TITLE ENGINEERING TECH II

DATE 7.30.2013

lindsay.reames@chaparralenergy.com

Type or print name Lindsay Reames

E-mail address:

PHONE: 405.426.4549

For State Use Only

APPROVED BY

[Signature]

TITLE

DIST. MGR

DATE

8-8-2013

Conditions of Approval (if any):

AUG 08 2013

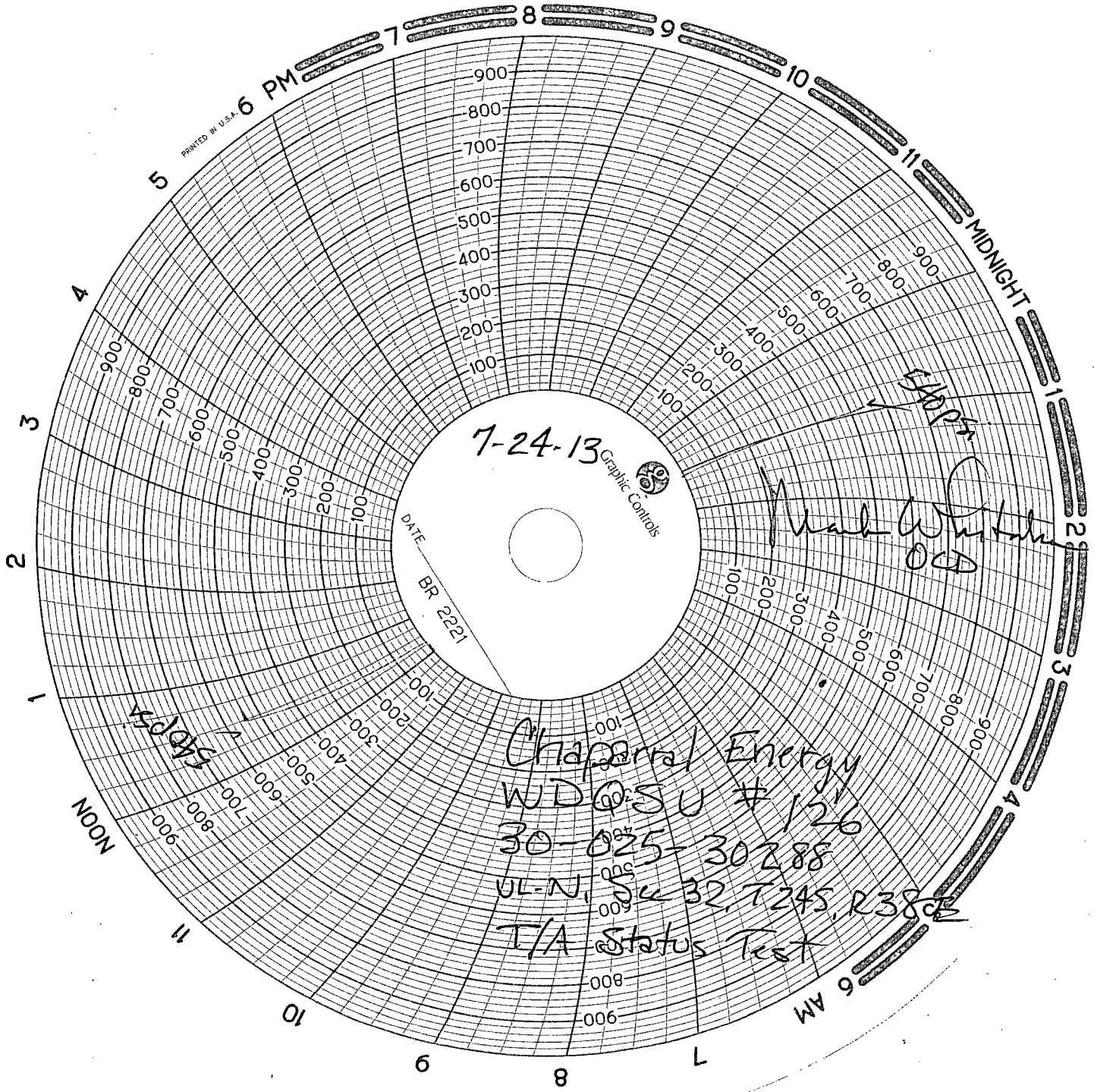

PRINTED IN U.S.A.

7-24-13

Graphic Controls

DATE BR 2221

540PS
Mark Whitaker
OCD

Chaparral Energy
WD@SU # 126
30-025-30288
UL-N, 54 32, T245, R380E
T/A Status Test

NOON

6 AM