

Submit 1 Copy To Appropriate District
Office
District I - (575) 393-6161
1625 N. French Dr., Hobbs, NM 88240
District II - (575) 748-1283
811 S. First St., Artesia, NM 88210
District III - (505) 334-6178
1000 Rio Brazos Rd., Aztec, NM 87410
District IV - (505) 476-3460
1220 S. St. Francis Dr., Santa Fe, NM
87505

State of New Mexico
Energy, Minerals and Natural Resources
OIL CONSERVATION DIVISION
1220 South St. Francis Dr.
Santa Fe, NM 87505

Form C-103
Revised August 1, 2011

SUNDRY NOTICES AND REPORTS ON WELLS (DO NOT USE THIS FORM FOR PROPOSALS TO DRILL OR TO DEEPEN OR PLUG BACK TO A DIFFERENT RESERVOIR. USE "APPLICATION FOR PERMIT" (FORM C-101) FOR SUCH PROPOSALS.)		WELL API NO. 30-025-40999
1. Type of Well: Oil Well <input checked="" type="checkbox"/> Gas Well <input type="checkbox"/> Other <input type="checkbox"/>		5. Indicate Type of Lease STATE <input checked="" type="checkbox"/> FEE <input type="checkbox"/>
2. Name of Operator Devon Energy Production Company, L.P.		6. State Oil & Gas Lease No.
3. Address of Operator 333 West Sheridan Oklahoma City, OK 73102-5015 405-228-7203		7. Lease Name or Unit Agreement Name Divide 3 State Com
4. Well Location Unit Letter <u>N</u> : <u>660</u> feet from the <u>South</u> line and <u>2440</u> feet from the <u>West</u> line Section <u>3</u> Township <u>22S</u> Range <u>32E</u> NMPM Lea County		8. Well Number 1H
11. Elevation (Show whether DR, RKB, RT, GR, etc.) 3802.7'		9. OGRID Number 6137
		10. Pool name or Wildcat 5695 Bilbrey Basin; Bone Spring

12. Check Appropriate Box to Indicate Nature of Notice, Report or Other Data

NOTICE OF INTENTION TO:

PERFORM REMEDIAL WORK ☐ PLUG AND ABANDON ☐
TEMPORARILY ABANDON ☐ CHANGE PLANS ☐
PULL OR ALTER CASING ☐ MULTIPLE COMPL ☐
DOWNHOLE COMMINGLE ☐

SUBSEQUENT REPORT OF:

REMEDIAL WORK ☐ ALTERING CASING ☐
COMMENCE DRILLING OPNS. ☐ P AND A ☐
CASING/CEMENT JOB ☐

OTHER: ☐

OTHER: Drilling Operations: Additional 2' ☒

13. Describe proposed or completed operations. (Clearly state all pertinent details, and give pertinent dates, including estimated date of starting any proposed work). SEE RULE 19.15.7.14 NMAC. For Multiple Completions: Attach wellbore diagram of proposed completion or recompletion.

07-26-2013: MIRU Butches Rat Hole services. Drill additional 2' on the above well for a total of 26' drilled so far.
Drill time was 1 hour.

I hereby certify that the information above is true and complete to the best of my knowledge and belief.

SIGNATURE: Trina C. Couch TITLE: Regulatory Associate DATE: 8/6/2013

Type or print name Trina C. Couch E-mail address: trina.couch@dmn.com PHONE: 405-228-7203
For State Use Only

APPROVED BY: Accepted for Record Only TITLE: _____ DATE: _____
Conditions of Approval (if any): EG 8-8-2013

AUG 08 2013

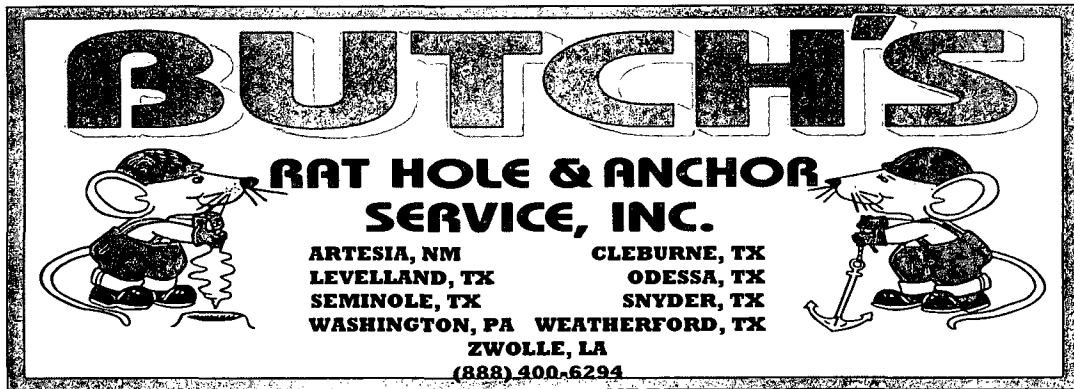

MARCH 5, 2013

DEVON
SETH IRELAND
seth.ireland.dvn.com

ON FEBRUARY 27, 2013, WE SET 10' X 30" PIPE WITH A LID ON THE DIVIDE 3 STATE COM 1H. WE CEMENTED THE 30" CASING 3' FROM THE TOP AND BACK FILLED IT WITH DIRT TO THE TOP. DRILL TIME WAS 1 HOUR.

ON MARCH 18, 2013, WE DRILLED AN ADDITIONAL 2' ON THE ABOVE WELL FOR A TOTAL OF 12' DRILLED SO FAR. DRILL TIME WAS 1 HOUR.

ON APRIL 5, 2013, WE DRILLED AN ADDITIONAL 2' ON THE ABOVE WELL FOR A TOTAL OF 14' DRILLED SO FAR. DRILL TIME WAS 1 HOUR.

ON APRIL 24, 2013, WE DRILLED AN ADDITIONAL 2' ON THE ABOVE WELL FOR A TOTAL OF 16' DRILLED SO FAR. DRILL TIME WAS 1 HOUR.

ON MAY 13, 2013, WE DRILLED AN ADDITIONAL 2' ON THE ABOVE WELL FOR A TOTAL OF 18' DRILLED SO FAR. DRILL TIME WAS 1 HOUR.

ON MAY 31, 2013, WE DRILLED AN ADDITIONAL 2' ON THE ABOVE WELL FOR A TOTAL OF 20' DRILLED SO FAR. DRILL TIME WAS 1 HOUR.

ON JUNE 19, 2013, WE DRILLED AN ADDITIONAL 2' ON THE ABOVE WELL FOR A TOTAL OF 22' DRILLED SO FAR. DRILL TIME WAS 1 HOUR.

ON JULY 8, 2013, WE DRILLED AN ADDITIONAL 2' ON THE ABOVE WELL FOR A TOTAL OF 24' DRILLED SO FAR. DRILL TIME WAS 1 HOUR.

ON JULY 26, 2013, WE DRILLED AN ADDITIONAL 2' ON THE ABOVE WELL FOR A TOTAL OF 26' DRILLED SO FAR. DRILL TIME WAS 1 HOUR.

PLEASE LET ME KNOW IF YOU HAVE ANY QUESTIONS.

REGARDS,

LEE SELLERS
DRILLING SERVICES COORDINATOR