

District I
1625 N. French Dr., Hobbs, NM 88240
District II
1301 W. Grand Avenue, Artesia, NM 88210
District III
1000 Rio Brazos Road, Aztec, NM 87410
District IV
1220 S. St. Francis Dr., Santa Fe, NM 87505

State of New Mexico
Minerals and Natural Resources
Department
Oil Conservation
1220 South St. F
Santa Fe, NM

Form C-144 CLEZ
21-Jul-08

AUG 19 2013

PER OCD RULE 19.15.17, Form C-144clez is no longer required to be submitted, but the operator still has to use and to report to the OCD that Closed-Loop System is being used. Put this statement on all intents: During this procedure we plan to use the Closed-Loop System and haul contents to the required disposal.

closed-loop systems that only use above ground or haul off bins and purpose to implement closure, submit to the appropriate

Closed-Loop System Permit or Closure

(that only use above ground steel tanks or haul-off bins and propose to ...)

Type of action: ☒ Permit ☐

Instructions: Please submit one application (Form C-144 CLEZ) per individual closed-looped system request. For any application...

closed-loop system that only use above ground steel tanks or haul-off bins and propose to implement waste removal for closure, please...

Please be advised that approval of this request does not relieve the operator of liability should operations result in pollution of surface water, or environment. Nor does approval relieve the operator of its responsibility to comply with any other applicable government authority's rules, regulations, or codes.

1.	Operator Apache Corporation		OGRID# 873
	Address: 303 Veterans Airpark Lane, Ste 3000, Midland, TX 79705		
	Facility or Well Name: L. M. Lambert #7		
	API Number: 30-025-05931	OCD Permit Number: FOR RECORD ONLY	
	U/L or Qtr/Qtr A Section 6 Township 20S Range 37E County: Lea		
	Center of Proposed Design: Latitude _____ Longitude _____	NAD: <input type="checkbox"/> 1927 <input type="checkbox"/> 1983	
	Surface Owner: <input type="checkbox"/> Federal <input type="checkbox"/> State <input checked="" type="checkbox"/> Private <input type="checkbox"/> Tribal Trust or Indian Allotment		

2.	<input checked="" type="checkbox"/> Closed-loop System: Subsection H of 19.15.17.11 NMAC		
	Operation: <input type="checkbox"/> Drilling a new well <input type="checkbox"/> Workover of Drilling (Applies to activities which require prior approval of a permit or notice of intent)		<input checked="" type="checkbox"/> P&A
	<input type="checkbox"/> Above Ground Steel Tanks or <input type="checkbox"/> Haul-off Bins		

3.	Signs: Subsection C of 19.15.17.11 NMAC		
	<input checked="" type="checkbox"/> 12" x 24", 2" lettering, providing Operator's name, site location, and emergency telephone numbers		
	<input checked="" type="checkbox"/> Signed in compliance with 19.15.3.103 NMAC		

4.	Closed-loop Systems Permit Application Attachment Checklist: Subsection B of 19.15.17.9 NMAC		
	Instructions: Each of the following items must be attached to the application. Please indicate, by a check mark in the box, that the documents are attached.		
	<input checked="" type="checkbox"/>	Design Plan - based upon the appropriate requirements of 19.15.17.11 NMAC	
	<input checked="" type="checkbox"/>	Operating and Maintenance Plan - based upon the appropriate requirements of 19.15.17.12 NMAC	
	<input checked="" type="checkbox"/>	Closure Plan (Please complete Box 5) - based upon the appropriate requirements of Subsection C of 19.15.17.9 NMAC and 19.15.17.13 NMAC	
	<input type="checkbox"/>	Previously approved Design (attach copy of design)	API Number: _____
	<input type="checkbox"/>	Previously Approved Operating and Maintenance Plan	API Number: _____

5.	Waste Removal Closure For Closed-loop Systems That Utilize Above ground Steel Tanks or Haul-off Bins Only: (19.15.17.13.D NMAC)		
	Instructions: Please identify the facility or facilities for the disposal of liquids, drilling fluids and drill cuttings. Use attachment if more than two facilities are required.		
	Disposal Facility Name: Sundance Services	Disposal Facility Permit Number: NM-01-0003	
	Disposal Facility Name: Controlled Recovery Inc.	Disposal Facility Permit Number: NM-01-0006	
	Will any of the proposed closed-loop system operations and associated activities occur on or in areas that will not be used for future service and operations?		
	<input type="checkbox"/> Yes (If yes, please provide the information below) <input checked="" type="checkbox"/> No		
	Required for impacted areas which will not be used for future service and operations:		
	<input checked="" type="checkbox"/> Soil Backfill and Cover Design Specifications -- based upon the appropriate requirements of Subsection H of 19.15.17.13 NMAC		
	<input checked="" type="checkbox"/> Re-vegetation Plan - based upon the appropriate requirements of Subsection I of 19.15.17.13. NMAC		
	<input checked="" type="checkbox"/> Site Reclamation Plan - based upon the appropriate requirements of Subsection G of 19.15.17.13. NMAC		

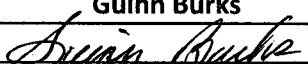
6.	Operator Application Certification:		
	I hereby certify that the information submitted with this application is true, accurate and complete to the best of my knowledge and belief.		
	Name (Print) Guinn Burks	Title: Reclamation Foreman	
	Signature: 	Date: 8/15/2013	
	e-mail address: guinn.burks@apachecorp.com	Telephone: 432-556-9143	

AUG 21 2013

7.

OCD Approval: ☒ Permit Application (including closure plan) ☐ Closure Plan (only)

OCD Representative Signature: _____

Title: _____ **OCD Permit Number:** _____

FOR RECORD ONLY
Approval Date: Aug 8-21-2013

8.

Closure Report (required within 60 days of closure completion): Subsection K of 19.15.17.13. NMAC

Instructions: Operators are required to obtain an approved closure plan prior to implementing any closure activities and submitting the closure report. The closure report is required to be submitted to the division within 60 days of the completion of the closure activities. Please do not complete this section of the form until an approved closure plan has been obtained and the closure activities have been completed.

Closure Completion Date: _____

9.

Closure Report Regarding Waste Removal Closure For Closed-loop Systems That Utilize Above Ground Steel Tanks or Haul-off Bins Only:

Instructions: Please identify the facility or facilities for where the liquids, drilling fluids and drill cuttings were disposed. Use attachment if more than two facilities were utilized.

Disposal Facility Name: _____ Disposal facility Permit Number: _____

Disposal Facility Name: _____ Disposal facility Permit Number: _____

Were the closed-loop system operations and associated activities performed on or in areas that *will not* be used for future service and operations?

☐ Yes (If yes, please demonstrate compliance to the items below) ☒ No

Required for impacted areas which will not be used for future service and operations:

- ☐ Site Reclamation (Photo Documentation)
- ☐ Soil Backfilling and Cover Installation
- ☐ Re-vegetation Application Rates and Seeding Technique

10.

Operator Closure Certification:

I hereby certify that the information and attachments submitted with this closure report is true, accurate and complete to the best of my knowledge and belief. I also certify that the closure complies with all applicable closure requirements and conditions specified in the approved closure plan.

Name (Print) Guinn Burks Title: Reclamation Foreman

Signature: _____ Date: _____

e-mail address: guinn.burks@apachecorp.com Telephone: 432-556-9143



CLOSED LOOP SYSTEM DESIGN, OPERATION, MAINTENANCE, AND CLOSURE PLAN FOR PLUGGING AND ABANDONMENT OPERATIONS

This document is intended to provide design requirements as well as operating, maintenance and closure instructions for closed-loop (plugging fluids) systems, ensuring compliance with the New Mexico Title 19, Chapter 15, Part 17 rules and regulations. Plugging units operating for Apache Corporation in New Mexico shall be rigged up with a closed-loop system consistent with this design and should be operated, maintained, and closed in a manner consistent with this document.

DESIGN

The closed-loop system shall be designed and constructed to ensure the confinement of oil, gas, or water and to prevent uncontrolled releases.

The steel tank(s) shall be a minimum of 90 barrels and constructed and in a condition such that no leaks or uncontrolled release would be expected. The tank(s) shall be placed to receive all of the fluid as it returns from the well bore and entry from the flow line shall be such that splash is minimized. The tank(s) shall be connected with steel lines where applicable from the wellhead to the tank. It shall have a separate off load valve to which a vacuum truck can be attached for unloading.

The steel tanks(s) shall comply with any applicable requirements specified in 19.15.17 NMAC. Additionally, the appropriate well signs shall be in place to comply with 19.15.17 NMAC.

OPERATION and MAINTENANCE

The closed-loop system shall be operated and maintained at all times in such a manner as to prevent contamination of fresh water and protect the public health and the environment. While Apache Corporation relies on various third party vendors to provide, operate and maintain the closed-loop system, in the end it is the Apache Corp on-site representative who must take responsibility for the effective operation of the system. At the end of the plugging activities, all return fluids should be disposed of in a licensed disposal facility in New Mexico.

Know which and approved disposal facility is closest to your location and verify that they are capable and prepared to receive the fluids from your well. Track all loads sent during the plugging of the well and up to the time the rig is moved off of the location.

Current approved facilities are;

Controlled Recovery Inc.	(877) 505-4274
Sundance Incorporated	(575) 394-2511

Ensure that the closed-loop system meets the design criteria listed above and is properly installed and fully functional prior to commencing any operations which require circulation.

Inspect the active system tanks at least every tour to ensure no fluid is leaking onto the location. Check any valves and interconnecting pipes for leaks. Correct any leaks as soon as possible upon detection.

Monitor and know the fluid level in the containment tank and call for a vacuum truck with enough lead time to allow for delays. Ensure that the truck driver knows which approved disposal he will be transporting the fluid to for off loading.

Make every effort to operate and maintain the closed-loop system in a manner that puts no fluid or well bore discharges in contact with the location or surrounding area.

In the event of a spill over five (5) barrels, take immediate action to contain the spill and make the following notifications;

EHS Apache Hotline (800) 874-3262

NMOCD District Office

In the event of oil reaching water, include the following notification;

Environmental Protection Agency (EPA) National Response Center

CLOSURE

Upon completion of plugging the well, all connecting lines will be drained into the tank and all remaining fluid in the tank will be removed by a vacuum truck and taken to an approved facility for disposal. All equipment will then be removed so location remediation can begin.

Prepared by

Guinn Burks

Guinn Burks

Reclamation Foreman

Apache Corporation

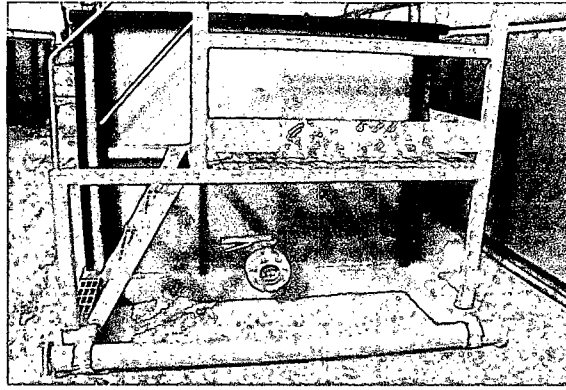
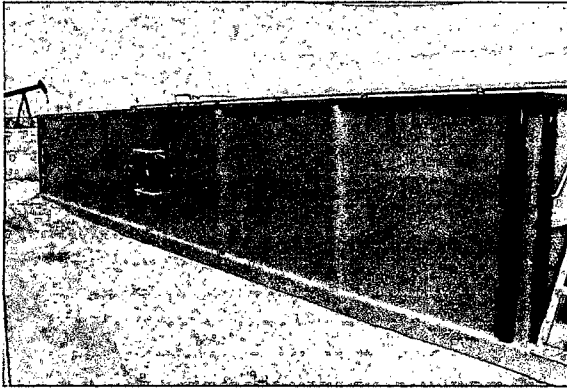

Closed-loop Tank

